"All the News That's Fit to Print."

The New York Times.

THE WEATHER
Partly cloudy and cooler today; tomorrow, fair.
Temperature yesterday—Max., 68, min. 57.
Weather report see Page 22.

VOL. LXXIII....No. 24,336. NEW YORK, WEDNESDAY, SEPTEMBER 10, 1924. TWO CENTS in Greater New York | THREE CENTS Within 500 Miles | FOUR CENTS Elsewhere

GILLETT IS VICTOR IN SENATE CONTEST; COUZENS IS TRAILING

Speaker Gets a Large Majority Over Two Others in the Bay State Primary.

HAD SUPPORT OF BUTLER

Tuttle Has a Margin of 6,000 on Rural Vote in Michigan, but Couzens Relies on Cities.

KLAN ISSUE IN COLORADO

Republican Candidate for Senator With the Order's Backing Leads His Two Rivals.

Special to The New York Times.

BOSTON, Sept. 9.—Frederick H. Gillett, Speaker of the House of Representatives, on the face of returns from yesterday's primary has won the Republican nomination for United States Senator after a most bittter three-cornered fight with Louis A. Coolidge and Representative Frederick W. Dallinger. Coolidge is running a close second and Dallinger a poor third.

Mr. Gillett had the eleventh hour endorsement of National Chairman Butler and Governor Cox, who said he voiced the wish of President Coolidge.

Lieutenant Governor Fuller has won the Republican nomination for Governor over State Treasurer Jackson, by a comfortable margin. He will be opposed by Mayor James M. Curley of Boston, who obtained the Democratic nomination without opposition.

Returns from 750 precincts out of 1,432 in the State, including 200 in Boston, give Gillett 60,405, Coolidge 38,400 and Dallinger 31,166.

For Republican designation for Governor, on returns from 476 precincts, Fuller received 45,609 and Jackson 37,676.

Republicans are plainly worried lest the bitterness engendered in this primary contest be carried over to election day. If it should be, Massachusetts is believed likely to see a repetition of six years ago, when Senator Weeks was "knifed" just enough to let David I. Walsh, the Democratic candidate for Senator, win the election.

The only outstanding contest in the Democratic Party was for Lieutenant Governor. The figures from 178 precincts gave Boynton 1,112, Cummings 1,930, O'Hearn 2,584.

Contests for the State ticket show that the primary vote ran well ahead of that of 1922, apparently revealing wide interest in the coming Presidential election. The women voted in large numbers, showing results of the efforts put forth to interest them in politics.

These Representatives in Congress were renominated without opposition: First District, Allen T. Treadway, Republican; Fifth District, John J. Rogers, Republican; Sixth District, A. Piatt Andrew, Republican; Seventh District, William P. Connery Jr., Democrat; Thirteenth District, Robert Luce, Republican; Sixteenth District, Charles L. Gifford, Republican.

In the Eighth District six candidates, including one woman, sought the Republican nomination for the seat given up by Dallinger to run for the Senate. In the Tenth District Congressman Peter F. Tague had three opponents for the Democratic nomination. In the Eleventh District Representative George H. Tinkham had two opponents.

Coolidge's Cobbler Friend Wins.

NORTHAMPTON, Mass., Sept. 9.—James Lucey, cobbler-philosopher friend of President Coolidge, at the age of 68, won today his first political battle. Competing in the First Hampshire County District for nomination as Republican candidate for State Representative, Mr. Lucey decisively defeated John F. Marix, his opponent.

The vote was: Lucey, 912; Marix, 402. Mr. Lucey will run against the present Democratic incumbent, James H. O'Dea, in the coming election.

Couzens Behind in Michigan.

DETROIT, Mich., Sept. 9 (Associated Press).—Arthur J. Tuttle, Judge of the Federal Court, was leading Senator James Couzens, his nearest competitor for the Republican nomination for the United States Senatorship, by more than 8,200 votes when returns from 729 of the 2,675 precincts in the State had been received at a late hour tonight. The vote stood: Tuttle, 59,956; Couzens, 51,659.

All of these precincts were outside of Wayne County (Detroit), where the main strength of Couzens is supposed to be.

Senator Couzens and Judge Tuttle were far ahead of the other two Republican candidates for the Senatorship.

Governor Alex J. Groesbeck, Republican candidate for renomination, has the lead over Herbert F. Baker, his nearest opponent. With 147 precincts heard from the Governor had 7,069 votes, against 4,727 for Baker.

Charles E. Sligh, a Grand Rapids manufacturer, was third in the race for the Republican Gubernatorial nomination with 3,640. James Hamilton and Frederick Perry, both claiming Klan support, staged a sharp race for fourth place.

A sticker campaign was started for Dale H. Souter to make him the Democratic nominee for Governor. Edward Evansdorf was the gubernatorial candidate endorsed by the Democratic State Central Committee.

Klan Figures in Colorado Race.

DENVER, Sept. 9.—Robert Rockwell of Paonia and Clarence J. Morley of Denver were running a neck-and-neck

Continued on Page Two.

RALEIGH, N. C.—Time Changes 2:40 P.M. Daily with direct connection for Durham, N. C. Southbound, lve W. 42d St., for Havana 9:45 A.M. Adv.

Propose to Disfranchise All Habitual Non-Voters

Paving the way to the proposed introduction at the next session of Congress of a bill to penalize by disfranchisement all persons found guilty of habitual non-voting, the Republican League of Clubs, at a luncheon at the Lawyers Club, 115 Broadway, yesterday referred the subject to a committee for a full report at the next meeting. It was the opinion of those present that such a bill should become a law, but all were doubtful of its constitutionality.

The proposal, introduced by John A. Stewart, President of the league, would bar citizens from voting for life, or for a long term of years, if found guilty through their own fault of not appearing at the polls on three successive occasions. Just what construction the courts might place upon the question of what constitutes the "privilege" or the "inalienable right" to vote was what the club members finally decided must be cleared up.

Mr. Stewart said that if an untiring effort were made to get out the vote, he believed New York would be carried by Coolidge and Dawes, but he predicted a harder fight to elect a Governor and a majority of the Congressional delegation.

REPUBLICANS HAIL MAINE AS PORTENT

But Shaver Claims Gains, Pointing to Reduction of 30,000 From 1920 Plurality.

BUTLER CALLS IT A TRIUMPH

President Thinks Result "Significant and Decisive"—May Remain Silent on Klan.

Special to The New York Times.

WASHINGTON, Sept. 9.—Republican leaders hail the election in Maine as a triumph for President Coolidge, and insist that the Ku Klux Klan was not an issue. They declared today that it showed that the party had recovered from the slump of 1922 and that in this "the first real test of strength" President Coolidge had shown himself very strong with the voters.

Democratic leaders on the other hand point out that although the total vote recorded had greatly increased, there had been a substantial reduction from the Republican majority in the gubernatorial election of 1920.

One significant outcome of the election may be the bearing it will have upon the attitude of President Coolidge in acting upon the challenge of John W. Davis to denounce the Klan by name and take it out of the national debate. Those who urged the President to remain silent and abide by the platform declaration and his speech of acceptance, declare that their judgment has been vindicated by the Maine victory. The opinion, had been that the President would wait until after the Maine election and then attack the Klan as an organization injurious to American institutions, but it was said in a well-informed circle today that the President would now have nothing to say against the Klan.

Coolidge Declares It Decisive.

President Coolidge sent the following telegram today to George M. Emery, Chairman of the Republican State Committee of Maine:

"Accept my congratulations on the significant and decisive victory of the Republican ticket in the State of Maine."

William M. Butler, Chairman of the Republican National Committee, telegraphed the following statement from his office in Chicago:

"We have made a clean sweep in Maine. A Republican Governor has been elected by 34,000. A Republican Senator has been elected by 47,000. In every one of the four Congressional districts of Maine Republicans were elected by substantial and increased majorities.

"Maine has cast the largest vote ever recorded in its history and the verdict is definite and forceful. The Maine barometer records unmistakably confidence in Calvin Coolidge and his policies and his triumphant election.

"Only one real issue was before the voters in the Maine election — the administration of Calvin Coolidge. His endorsement is definite and deliberate by more voters than ever went to the polls in Maine before. The people made his cause their cause. The vote is the answer.

"The returns show that the farmer, the workman, the seaman, the business man and the women of Maine united in a remarkable endorsement of the common-sense performance of Calvin Coolidge as President of the United States."

Senator George H. Moses made this comment:

"The vote of Maine Republicans yes-

Continued on Page Two.

"Put down THE IRON HORSE" on your list of pictures to see."—Post. Lyric Theatre, twice daily.—Adv.

RAIN FAILS TO DIM TAMMANY RALLIES FOR JOHN W. DAVIS

More Than 100 Oldtime Demonstrations Are Held, With Bands and Red Fire.

OTHER ORGANIZATIONS JOIN

From 8 o'Clock Until Midnight Orators in Five Boroughs Laud Nominees.

GOVERNOR SMITH IS ABSENT

Scheduled to Speak, but He Sends Word That Work Kept Him in Albany.

Tammany staged the most comprehensive political demonstration in its career last night. From 8 o'clock until after midnight the best local orators the organization could gather held forth at various district organization headquarters on the virtues of the Democratic Presidential and Vice Presidential candidates, John W. Davis and Charles W. Bryan, of Nebraska, respectively. It was Tammany's reply to under cover reports that the organization was not going to be really active in support of the national ticket.

The demonstration, or series of demonstrations, went off according to schedule, despite the chilly rain that kept thousands of stalwart Tammany shouters indoors. In many districts brass bands and red fire stirred up enthusiasm and gave old-time campaign color to the turn-outs. Well-primed spellbinders raked the Republican Party fore and aft, and the enthusiasm in the various clubhouses made up for the inclement weather.

It was planned by William T. Collins, who had charge of speaking arrangements for all the rallies, to hold meetings in the eighty-seven district headquarters in the five boroughs of the city, and reports at midnight showed that not only had the eighty-seven meetings been held, but that more than a score of others were staged by affiliated organizations. The Polish League of Democratic Clubs, for instance, and Italian, Hungarian, Jewish and other organizations vied in point of attendance with the regular organization gatherings.

Governor Smith Absent.

The one disappointment the Tammany braves met with was the absence of their idol, Governor Alfred E. Smith. He was scheduled to speak at one of the important Tammany Clubs, but sent word that his work would keep him in Albany. There were plenty of other speakers to take his place, however, the arrangements calling for all party candidates, particularly the candidates for Congress, to appear and tell why they should be elected. In some cases, Congressional candidates visited all the meetings in their district, while State Senators and Assemblymen kept to their particular districts.

One of the most picturesque meetings was held at the Downtown Tammany Club, 50 Madison Street, which is in the Governor's home district. A red-fire parade, headed by a brass band, brought back memories of old-time campaigning to the older inhabitants. "Big Tom" Foley, the Governor's political mentor, took the Governor's place on the platform and led the cheering for Davis and Bryan. Six hundred Tammanyites, a third of them women, crowded into the hall and were addressed by Charles Brady, Superintendent of Buildings, and the two Congressional candidates from the district, Samuel Dickstein and Anning D. Prall, and City Magistrate Thomas J. Nolan.

State Senator James J. Walker and Herbert C. Pell, Chairman of the Democratic State Committee, furnished the oratory at the Huron Club in Broome Street. Joseph Tumulty, former Secretary to President Woodrow Wilson, kept a crowd interested at the Seymour Club and at the Iroquois Club, 139 West Fourteenth Street, where District Attorney Joab Banton divided honors with him. In practically all the district clubhouses district leaders acted as Chairmen. George W. Olvany, the newly-appointed leader of Tammany Hall, visited several clubhouses in the course of the evening.

One 81-Year-Old Speaker.

More than 300 persons attended a meeting at the Thomas J. McManus Democratic Club in Ninth Avenue, between Forty-ninth and Fiftieth Streets. Hugh Reilly, 81 years old, Chairman of the General Committee of the club, which boasts the largest membership of any political organization in the

Continued on Page Three.

Tax Board Refuses to Act in Refund Cases; Thousands of Appeals Must Go to Courts

WASHINGTON, Sept. 9.—The Board of Tax Appeals has decided it has no jurisdiction in cases "involving only the refund to the taxpayer of tax paid prior to passage of the Revenue act of 1924." By the ruling, which was handed down in dismissing the appeal of the Everett Knitting Mills, the board is regarded as eliminating from further consideration one entire class of cases that it had been expected would be submitted to it for adjudication.

Internal revenue officials recalled thousands of cases, similar in most details to the Everett Knitting Mills' appeal, and all of these must now go down as closed unless the taxpayers resort to civil courts.

The board's opinion appeared to regard the whole question before it in the Knittings Mills case as turning on provisions of law for refunding or abatement. In granting a Government motion to dismiss the case, it said the statute gives the taxpayer the right to appeal to the board where there is a deficiency, and added:

"In view of the purpose of Congress in creating the board as expressed when the bill was being considered, we think it was not intended that we should determine refund claims. The board was created to give the taxpayer a chance to have an open and neutral consideration of his liability for a deficiency before he is required to pay. The harsh rule of payment first and litigation afterward was sought to be mitigated. But the consideration of refund claims has no place in this scheme. Payment has already been made and there is nothing upon which the determination of the board can effectively operate. The taxpayer has now, as he has heretofore had, a right of action in court to recover any amount erroneously collected."

Use Hay's FIVE FRUIT on ice cream, pudding, fruit salads.—Adv.

5,000,000 Franc Necklace Mystery in Paris; New York Woman Reported Victim of Theft

Copyright, 1924, by The New York Times Company.

Special Cable to THE NEW YORK TIMES.

PARIS, Sept. 9.—Paris is the scene of a great American mystery today. It concerns the theft of a 5,000,000 franc pearl necklace from an American society woman. All day her name had been a guarded secret. It is the only point on which the police are ahead of the general public and it seemed that the police were determined to keep that lead.

But tonight they declared that they would let the world catch up with them and announced that the victim was Mrs. Margaret Sewall of New York, who was stopping at a small select hotel in the Rue de Presbourg.

At the hotel there was an American woman known to the attendants as Mrs. Edith Sewall, but she was declared to be out, and nobody but the police were able to see her.

In the circumstances the Paris press is inclined to believe the name fictitious and that the woman is in this manner guarding her identity, which the police were unable to keep longer from the public.

The details of the mysterious robbery which had Paris gossiping all day is as follows:

On Sunday evening the victim, pretty, slender, dark and 27 years old, returned to her hotel after calling on friends. She had dinner served in her rooms. Then she placed the jewels valued at 5,000,000 francs in a small case which she put beneath her pillow.

At 9 o'clock the next morning she arose and went down the hall a dozen paces to take a bath.

Here is another mystifying point. Why should a woman with 5,000,000 francs in jewels occupy an apartment without a bath?

On her return to the room she dressed, and about midday took the jewel case from beneath the pillow.

Then only did she discover that the necklace was missing.

The police were notified immediately. The victim made a formal complaint and signed it, according to the Commissaire of Police, with the name Edith Smith.

All day today the police in answering the inquiries of French and American journalists maintained that this was the name of the victim, but refused to divulge her address. And this name was the only information that the police would divulge.

Then a French journalist known to be intimate with the police authorities, received a tip that the victim was in a certain hotel well known to Americans. The newspaper men swarmed there. An hour later the press was sent on another wrong clue. Such strong protests followed that the police then made the announcement of the victim's name, but now everybody was convinced that something was queer in the story.

Rumors are rife. At one extreme it is maintained that it is a press agent story. At the other it is declared that she is a woman of such prominence that the police are protecting her identity at the request of the American Embassy.

The only Edith Sewall listed in the directories was a Miss Edith P. Sewall, whose address was Lawrence Park, at Bronxville. She is now Mrs. William Callan, wife of the Vice President of the Mathieson Alkali Works, Inc., of 25 West Forty-third Street.

Mrs. Callen, who has been in Bronxville all Summer, said last night that she knew no other person by the name given in the Paris reports. Her sister, Miss Katherine W. Sewall, Mrs. Callen said, is now in Paris, but Mrs. Callen is positive she is not involved. Mrs. Callen added that other relatives live in Boston.

LEOPOLD AND LOEB LEARN FATE TODAY

Court, Prisoners and Jail to Be Heavily Guarded as Judge Pronounces Sentence.

MANY THREATS RECEIVED

Franks Slayers Affect Unconcern, Leopold Offering to Bet on Life or Death Decision.

Special to The New York Times.

CHICAGO, Sept. 9.—Nathan F. Leopold Jr. and Richard Loeb will learn tomorrow the punishment which the state of Illinois demands as retribution for the life of Robert Franks they took.

The youthful slayers will stand before the bar in Judge John R. Caverly's courtroom tomorrow morning while he pronounces sentence of death on the gallows or life imprisonment in Joliet Penitentiary. State's Attorney Crowe and his staff of prosecutors are confident death is the judgment the Court will inflict.

The two principal actors in the drama are the least concerned of any, it appears from their actions in the jail this afternoon. For a considerable portion of the day they engaged in working out cross-word puzzles and playing indoor baseball in the "bull pen" with other prisoners.

Addressing nonchalantly a group of newspaper men, Leopold asked:

"Well, boys, what is it? Hanging or life? Tell you what we'll do, fellows. We'll lay a 'parlay' on this thing. We'll let Russell Scott in on it. If we all three hang, you win; if one of us fails to show, you'll lose. It's a good chance to triple your money."

"Nothing doing," interrupted Sam Annoreno, one of Leopold's guards. "No gambling goes here."

"That's right," snickered Loeb. "If they catch us at it, we'll all go to the 'Island.'" The "Island" is jail parlance for solitary confinement.

Surrounding the jail and Criminal Court building today was a line of policemen and deputy sheriffs, ready with clubs and revolvers to stem the tide of people who are expected to crowd their way to a vantage point when sentence is passed.

Threats of death by various means, bombing of the jail and Criminal Court Building and bodily injury to all concerned in the case have been received by State's Attorney Crowe, Judge Caverly, lawyers for the defense, as well as members of the Loeb and Leopold families. Judge Caverly spent nearly an hour this afternoon in conference with Chief of Detectives Michael Hughes arranging plans for armed escorts for all interested in the outcome of the trial.

The Judge will be met at his hotel tomorrow by Chief Hughes and three cars filled with picked detectives, who will escort him to the Court House, the approach to which will be kept clear.

"I have received threats which appear to have been sent in good faith, telling me that I will be killed in every manner, from crucifixion to being blown to pieces by an infernal machine," Judge Caverly said tonight. "I will have the entire support of the Police Department until after the case has been disposed of. I will not take any unnecessary chances."

Threats directed against Loeb and Leopold have been received and will result in a special escort of four deputies under the command of Sheriff Peter Hoffman. The slayers will be brought across the "bridge" connecting the jail and the Criminal Court Building early in the morning and held in the "bull pen" outside the court room.

No one save, possibly, their lawyers, Clarence Darrow and Benjamin and Walter Bachrach, will be allowed near them until it is time to bring them before the bar. When they are seated in the defendants' chairs, the guard will take its place as a wall to protect them from a possible rifle shot through one of the windows in the room.

Outside, policemen, mounted and on foot, will keep idlers away for at least a block from the building. No one will be allowed to enter save on special passes issued by the Judge. No automobiles will be allowed to park in front so that a clear space will be kept for a constant view in all directions.

Betting on the sentence seems to favor a life sentence, many persons wagering large amounts of money both ways.

BELL-ANS TAKEN AFTER MEALS aids digestion and sweetens the breath.—Adv.

THINK PIRATES SLEW MAN WITH $150,000

George F. Moeller Missing After His Speedboat, With Liquor, Was Found Adrift.

SEEN WITH BOOTLEGGERS

Had Just Completed a Big Deal at Sheepshead and Carried a Fortune in Briefcase.

Absent from home since June 23 and known to have had $150,000 in cash a few days later, George F. Moeller of West New York, N. J., is believed by the police to have been killed in Sheepshead Bay by whisky pirates who boarded his speed boat Rex. The Rex was found with no one aboard early in July by Coast Guard men a few miles out of Sheepshead Bay. The craft's propeller had been damaged. Forty-five cases of whisky were found on board.

Though friends of Moeller, recalling his long absences on business trips from which he always returned with large sums, were optimistic and held to the belief he would return home, the West New York police were fearful that he had been murdered. The large sums of money, which he usually carried in a brown brief case, would have been attractive to owners of bootleg craft among which the Rex moved, the police point out.

Moeller left home June 23 with $80,000 in cash, saying he was going on a business trip. He carried the money in the brief case. He drove his automobile to Sheepshead Bay, sending it home from there in the hands of a friend. He boarded the Rex and cruised around. On June 27 he was seen ashore. At that time, according to the estimates of his wife and the police, he had $150,000 or more. They based this figure on the fact that he had bought and resold the cargo of a ship in Sheepshead Bay.

Wife Reported Him Missing.

Mrs. Moeller did not report her husband's absence until Aug. 7. On that day she told Lieutenant Harry Otis of the West New York police that he had never been away before for more than a month. The New York police were asked to search for Moeller, known in West New York as "Doc."

"I have never been disturbed by my husband's absence during one of his business deals until now," said Mrs. Moeller yesterday. "Sometimes he would be gone for a week and sometimes for a month. He left on June 23, telling my daughter and me he had to go away on business. He took with him $80,000, which he had drawn in cash from the bank. My fears were aroused because he remained away for many weeks and I knew that he had a lot of money in his possession. He went away with $80,000 in $100 and $1,000 bills. He left me a check for $2,000 for living expenses while he was away. There are still several thousand dollars in the bank but I am planning to sell our $25,000 house."

A Coast Guard cutter early in July found the speed boat Rex adrift with the whisky aboard. The propeller had been broken, as though by contact with a submerged object. No attempt had been made to repair the damage.

Speed Boat Confiscated.

The speed boat was confiscated by the cutter and is still in possession of customs officials. It was said that it had been seized previously by customs men for carrying liquor and that Moeller had obtained its release. In the cabin, it was said, pistols and handcuffs had been found.

Investigation showed that a few days after leaving home Moeller had been seen ashore at Sheepshead Bay with several men known to be bootleggers engaged in buying liquor from vessels and smuggling it to land.

One theory advanced by friends of Moeller was that he had turned his speed boat toward a transatlantic liner captained by his brother and had gone to Europe on the steamship to arrange for the purchase of a large consignment of the goods he dealt in.

Moeller was 35 years old, 5 feet 10 inches tall and weighed 155 pounds. He had brown hair and blue eyes. When he disappeared he was wearing a brown suit, brown, low-cut shoes and black socks.

When you think of Writing, Think of Whiting.—Adv.

CITY TAX COLLECTOR, ACCUSED OF DEFICIT, SENDS CRAIG $50,000

McCann, in Letter to Controller, Admits Check Does Not Cover the Sums Due.

LAYS DELAY TO ILL-HEALTH

District Attorney, Advising That Money Be Accepted, Says Receipt Does Not Alter Case.

HYLAN CALLS FOR ACTION

Tells Corporation Counsel to Determine if Controller Himself Is Not Liable for Employe's Act.

John McCann, former Alderman and former City Marshal, who collected tax arrears in City Controller Craig's office and was charged with a shortage of $80,000 in his accounts, sent to the Controller yesterday a note inclosing a certified check for $50,000.

Though McCann's note was delivered late yesterday afternoon, it was dated Sept. 6 and bore McCann's home address, 421 West Fifty-seventh Street. The former marshal attributed his delay in the transmission of the sums due to "ill health." He frankly admitted that the $50,000 check did not discharge the entire obligation and asked permission to examine records in the office of the Controller, so that he might determine the exact balance still due from him.

McCann's letter reads:

421 West Fifty-seventh Street,
New York, Sept. 6, 1924.

Hon. Charles L. Craig, Controller,
Municipal Building,
New York City.

Dear Sir:

I forward to you herewith certified check for $50,000 drawn upon my account as City Marshal with Bryant Park Bank, made payable to the Receiver of Taxes, in accounting for tax moneys collected by me under warrants issued to me by the Receiver of Taxes, and I trust you may overlook the delay in transmission of, these moneys because I have been in ill health and have not been able to assemble my accounts within the time that I would have desired to make report to you.

There is a balance to be paid over, the exact amount of which I am endeavoring to ascertain, and for this purpose either I or some representative on my behalf should examine certain of the papers now in the possession of your office.

Will you please permit such examination to be made in conjunction with a representative from your office?

Very respectfully,
JOHN McCANN.

No Formal Complaint Yet.

In the absence of Controller Craig, McCann's letter was received by Deputy Controller Charles F. Kerrigan. He immediately placed it in the hands of District Attorney Joab H. Banton, to whom earlier in the day he had taken all the documentary evidence from the Controller's office bearing upon the case. Assistant District Attorney George N. Brothers, who had been assigned to the inquiry, was already deep in the books and files. The only comment he would make upon the certified check was: "We are right up to our necks in hard work on this case."

No formal complaint has yet been made against McCann, but it was said yesterday afternoon that one might be made within a few days by William Reid Jr., Acting Receiver of Taxes, who has the position formerly held by Eugene McLaughlin, now under suspension. The $50,000 check will be banked today, District Attorney Banton having advised Mr. Kerrigan that this could be done without prejudice to the city's interests in any action that might be brought to recover funds and without prejudice to the State in any possible criminal action.

Twenty books of account were carried to the District Attorney's office yesterday afternoon by Mr. Kerrigan and other attaches of the Controller's office.

Earlier in the day Mayor Hylan wrote to Corporation Counsel George P. Nicholson urging him to bend every effort to assist Commissioner of Accounts David Hirshfield in a searching investigation of Controller Craig's department. Commissioner Hirshfield, in turn, had complained to Mayor Hylan that he again had been thwarted in his attempted in-

Continued on Page Six.

Chilean President Offers His Resignation; Senate Refuses It; He Goes to Our Embassy

SANTIAGO, Chile, Sept. 9 (Associated Press).—The Chilean Senate this evening declined to accept the resignation of Don Arturo Alessandri, President of the republic, which was tendered today at the request of the Cabinet and the military group, headed by General Altamirano.

The vote was 16 to 11 against acceptance. The Chamber of Deputies will not convene to take action on the resignation, considering that this would be useless inasmuch as the Senate has rejected it.

The new Cabinet had presented to the Senate a proposal urging acceptance of the Presidential resignation, and at the same time to permit President Alessandri to leave the country with his family and to confer upon him the rank and pay of an Ambassador.

It is considered that the refusal of the Senate to accept the resignation has made the political situation more difficult than it was previously.

After the action of the Senate this evening, Señor Alessandri sent the Cabinet a note insisting that he be permitted to resign. Meantime he remains a guest in the American Embassy here, where he took refuge early this morning after he had resigned.

When Señor Alessandri quit the Presidential Palace General Luis Altamirano assumed the office of Vice President of the Republic, and took over the duties of Chief Executive.

General Altamirano, who was Minister of the Interior and head of the Military Cabinet which assumed power Friday night after several days of political agitation, issued a decree announcing that he assumed the Vice Presidency because President Alessandri had left the Presidential palace before his resignation had been accepted by the Government.

The Vice President, who in the absence of a President is in virtual control of the Government, with the powers of President, refused to accept the resignations of the members of the new Cabinet, which were offered today. He confirmed their elevation to their posts. To succeed himself in the office of Minister of the Interior, he appointed Emilio Bello Codecido.

Then General Altamirano sent a message to both houses of Parliament, convoking a special joint session to act on the Presidential resignation.

France Loans Malmaison For "Mme. Sans Gene" Film

Copyright, 1924, by The New York Times Co.

Special Cable to THE NEW YORK TIMES.

PARIS, Sept. 9.—For the first time the French Fine Arts Ministry has authorized the use of the historic Château de Malmaison as a background for a motion picture in which the leading part will be played by the American star, Miss Gloria Swanson, who arrived in France on the Berengaria in order to play the title rôle in "Madame Sans Gene."

The picture, which is after Victorien Sardou's play, will be filmed principally in the historic settings of Malmaison, Compiegne and Fontainebleau, permission having been given with the provision that the picture should have a French director.

PRINCE PLAYS POLO WITH PATCH ON EYE

Knocks Ball About as Pony Slips and Slides on the Muddy Field.

ENTERTAINS AT LUNCHEON

Plants Tree at Burden Place—He Will Not Delay Departure for Games.

The Prince of Wales played polo yesterday with a black patch over the eye which had been struck by a clod in a polo game on Monday. The eye was dressed yesterday by Dr. Richard Derby, son-in-law of the late Theodore Roosevelt, after previous treatment by Drs. Medwin Leale and William McFee.

It was found that a piece of gravel had lodged underneath the eyelid and the eye itself was inflamed. Dr. Derby said that it was extremely unlikely that there would be any serious complications, but he recommended smoked glasses until the eye had recovered.

At Phipps Field the Prince knocked the ball about with Major Edward R. Metcalfe, his equerry. The field was wet and slippery. The ponies slipped and threatened to fall all through the playing, but the two men managed to stick to the saddles.

The Prince was greatly disappointed because rain caused another postponement of the international games which he made the trip expressly to see. It has only rained twice since he has been on Long Island and each rain has spoiled the plans for an international game. The Prince will, it was said on his behalf, start on his trip for Canada on Sunday, even if not a single game has been played before that time.

The Prince was host at luncheon yesterday at Meadow Brook. Among the guests were Colonel George Harvey, former Ambassador to Great Britain, and Mrs. Harvey; the Duke and Duchess of Alba and Berwick; J. Butler Wright, Third Assistant Secretary of State; Mr. and Mrs. Kermit Roosevelt, Mr. and Mrs. Harold I. Pratt, Captain E. S. Land, U. S. N., and Mrs. Land; Captain the Right Hon. Frederick E. Guest with Mrs. and Miss Guest, Mr. and Mrs. J. S. Phipps, Mr. and Mrs. W. R. Grace, Clarence H. Mackay and Miss Ellin Mackay, James A. Burden Jr. and Mrs. John S. Lawrence of Boston.

The Prince's tree was planted yesterday at the Burden home. The old custom of planting an acorn as a lasting souvenir of a royal visit was modified in this case, as the Prince placed in the ground a small red oak which had already attained an age of twenty years. The oak was merely transplanted from another part of the Burden estate. It was prepared for the planting by F. E. Bowers, veteran landscape gardener, who had prepared a tree for planting by the Duke of Connaught, granduncle of the Prince.

Captain Lascelles, secretary of the Prince, said yesterday that he had seen in the newspapers mistaken accounts of the late rising of the Prince. According to Captain Lascelles, the Prince is out of bed every morning by 10 o'clock, when he begins the day with a swim in the Burden pool. It was said that the Prince had been enjoying himself greatly during the last few days and that he was pleased with the greater freedom he had in going and coming as he chose, without being followed by curious crowds.

In the evening the Prince dined at the home of Harrison Williams at Glen Cove. Kermit Roosevelt was one of the fourteen guests.

Major Metcalfe still is suffering from a slight injury to his leg, received in a fall coming across the ocean. After he played polo yesterday the leg pained him and his physician again treated it.

FLIERS AT CAPITAL; PRESIDENT WAITS IN RAIN FOUR HOURS

Airmen Are Delayed by Wind, Fog and Showers in Flight From New York.

NELSON IS FORCED DOWN

He Strips a Gear Near Baltimore and Leaves Airplane, Going In With Escort.

THOUSANDS GIVE WELCOME

President and Wife With Cabinet Are Among the Throng at Bolling Field.

Special to The New York Times.

WASHINGTON, Sept. 9.—Two of the American world-flight airplanes—the Chicago and Boston II.—piloted by Lieutenants Lowell H. Smith and Leigh Wade, reached Bolling Field from New York at 3:02 o'clock this afternoon and were welcomed by President Coolidge, practically every member of the Cabinet, high officers of the Army and Navy and a cheering crowd of thousands who braved more than four hours of showers to greet them.

Lieutenant Eric Nelson, piloting the New Orleans, was forced down about twenty miles this side of Baltimore when his timing gears were stripped, and did not bring his plane through to Washington. He made a perfect landing in a Maryland field, while his comrades and their escort hovered overhead.

Making a quick transfer to the machine of Captain L. G. Meister, Lieutenant Nelson continued the flight to Washington in this airplane—an army de Havilland. Lieutenant Nelson's team mate, Lieutenant John Harding Jr., stayed in the Maryland field with mechanicians to guard the New Orleans, which he and Lieutenant Nelson will bring to Washington tomorrow.

Coolidge Has a Long Wait.

President Coolidge waited four hours at Bolling Field, braving the showers, to welcome the fliers. The President had been advised that the airplanes, which left Mitchel Field, on Long Island, this morning, would arrive at about 11:30 o'clock.

Timing his morning activities at the White House, the President arrived in a White House car at 11:10 o'clock, accompanied by Mrs. Coolidge and Secretary Slemp. Many members of the Cabinet were present when the President's car pulled up at the flag-bedecked hangar. At that hour no one at Bolling Field, not even the Commandant and observation officers, knew of any delay in the arrival of the flight.

Throughout the long wait no impatience was expressed by the President. The aviators made a game fight beneath low-hanging clouds, through wind, rain and fog in order to reach Washington. A forced halt at the army proving grounds at Aberdeen, north of Baltimore, for fuel, and the trouble experienced by Lieutenant Nelson, added to the delay occasioned by the elements.

A great shout of welcome went up from the crowd as the world cruisers and the big escort flight, headed by Major Gen. Mason M. Patrick, chief of the Army Air Service, winged into sight from a northeasterly direction and made a perfect landing. Immediately the Chicago and Boston taxied across the field to within twenty feet of the President, who was surrounded by high officials and an immense throng.

President Greets the Airmen.

The five world fliers were at once escorted into the presence of the President, who congratulated them upon the success of their epoch-making undertaking. Lieutenant Smith delivered to the President a copy of THE NEW YORK TIMES which had been handed to him this morning with a request that he place it in the hands of the President. The President thanked the darling young officer for his kindness, and took the newspaper with him to the White House. Regret was expressed by the President that Lieutenant Harding was compelled to remain out in Maryland.

Soldiers had kept the space clear where the President, members of the Cabinet and other officials were standing, but when the air cruisers landed the crowd broke through and rushed up so closely around the President that Mr. Coolidge and the aviators were nearly swept off their feet. The President, Secretary Weeks and General Patrick were photographed with Lieutenants Smith, Arnold, Wade, Nelson and Ogden.

The President expressed a desire to inspect the Chicago and Boston. Accompanied by Secretary Weeks, General Patrick and the aviators, he went over the airplanes carefully.

Besides the President and members of his Cabinet there present at the reception included most of the prominent army and navy officers in Washington and representatives from the diplomatic corps. The Cabinet officers there were Secretaries Hughes, Weeks, Wallace, Work, Davis, Hoover, Postmaster General New and Attorney General Stone.

Others representing the services were Admiral Eberle, Chief of Naval Operations; Major Gen. Lejeune, Commandant of the Marine Corps; Admiral Moffett, head of the Naval Air Service; General Fries, head of the Chemical Warfare Service; Major Gen. Nolan, Major Gen. Rockenbach, commander of the Military District of Washington; Brig. Gen. William Mitchell of the Army Air Service, and Colonel Theodore Roosevelt, Acting Secretary of the Navy, representing the Navy Department in the absence of Secretary Wilbur.

Three military attaches of the Japanese Embassy and other military attaches in colorful uniforms stood at the showers with the President while awaiting the landing of the two world cruisers. Among the first to greet them was Colonel M. M. Berrigan of the

Italian Embassy, who thanked them for their assistance to Lieutenant Locatelli, the Italian aviator.

President Waits in the Rain.

When the President arrived he found Bolling Field decorated with the colors, while large flags of every country over which the world cruisers had flown fluttered in the strong wind. By 12:30 o'clock 10,000 persons were lined behind the ropes from one end of the field to the other. The rain forced the spectators to seek shelter in parked automobiles or stand waiting with umbrellas and raincoats.

Meanwhile the Bolling Field escort of five planes, under the command of Captain Wilson, had several times flown to the District line without sighting the squadron. The microphone officer at 12:36 o'clock announced that the fliers were about to leave Aberdeen. Half an hour elapsed, with the storm still in progress, and at 1:07 o'clock it was revealed that the fliers had left Aberdeen at 12:40 o'clock.

"It won't be long now," shouted the officer, but approximately an hour later, or at 2:06 o'clock, he made this announcement: "Fliers are now over Baltimore. It's raining hard there, but they are coming straight through."

The President was notified, and he and his friends hurried from the luncheon table to the roped enclosure reserved for them in front of the hangars.

Still there was a delay, and at 2:30 o'clock the announcement was made that the fliers had come through a bad storm at Baltimore and were en route to Laurel—only twenty miles out.

President Coolidge seemed to be whiling away the time without vexation. The Army band divided the time between jazz and classical airs. The sun was shining when the President learned, shortly before 12 o'clock, that the fliers had reached Philadelphia and were not due for more than an hour. He expressed a desire to inspect some of the planes strung up before the hangars.

Among these were five de Havilands of the Bolling Field escort, piloted by Captains Donald Wilson, Ira Eaker and R. H. Wooten and Lieutenants B. G. Duke and C. O. Chauncey, all pilots. The President walked down the field to these planes, examined them carefully and stepped up into one of them.

Spends Time Smoking and Chatting.

Then the President returned to his car, chatted with Mrs. Coolidge and wandered around the enclosure in front of the crowd, where he conversed with Cabinet officers and military men. He was smoking a cigar, which he seemed to enjoy.

Word came then that the fliers had reached Wilmington at 11:46 o'clock. Observation officers estimated that they would arrive in approximately fifty minutes. The President's interest was evident. Then an officer stepped to a microphone at 12:13 o'clock, and, to the disappointment of the throng, announced:

"More news from the front. The boys are coming right along, having crossed the Susquehanna River at 12:12 o'clock. Everybody except the Presidential party, Army, Navy and Marine Corps officers, the press and movie men will kindly get behind the ropes."

The crowd, including the President, prepared for a further wait, only to be disappointed again by the announcement that "the fliers had been forced down at Philippe Field, Aberdeen, by a dense fog," and after re-fueling and a few minutes for lunch, will come on."

The President during this delay was the guest of Major Clagett at luncheon in the Officers' Club at Bolling Field. Among the guests were members of the Cabinet, other high officials, and foreign military attachés. The ladies of the post themselves had volunteered to serve the quickly arranged luncheon.

Salute of 21 Guns Is Fired.

Despite the showers, thousands of persons assembled along Pennsylvania Avenue, many of whom waited until after 4 o'clock for a glimpse of the fliers without ever seeing them. The people in the city caught the enthusiasm of the occasion, however, when a national salute of twenty-one guns was fired at Fort Myer in the Virginia hills across the Potomac.

After the departure of the President from Bolling Field, the world fliers spent a little time at the field before driving to the New Willard Hotel, where they hope to obtain two nights' rest before undertaking the completion of their circuit of the globe.

This evening Lieutenants Smith, Wade and Nelson delivered brief speeches from the radio station WRC. The orators expressed appreciation of the public interest in their work and sent a word of greeting in response to the numerous messages they have received from thousands of well wishers.

From the radio station the world fliers motored to the Columbia Country Club to be the guests of Major Gen. Patrick at dinner. Secretary Weeks was present and, as head of the War Department, congratulated the airmen on their achievement. Many of their fellow officers in the air service were present.

"Your achievement will be written in the records of your Government and your names will be placed on the comparatively small list of the nation's pathfinders," Secretary Weeks said.

"Not only has the flight been successful, but it has been carried on in a way that reflects great credit on you and the United States Army, and your personal conduct has increased the cordial feeling existing between those nations which your planes have touched and our own Government. You have earned already that you have the hearty thanks and admiration of the American people. If you have not done so, you will certainly reach that conclusion by the time you complete your trip."

The damage to Lieutenant Nelson's plane has postponed the departure of the fliers for Seattle. Weather favoring, they hoped to be able to start tomorrow for Dayton and the West. They will await the arrival of Lieutenant Nelson's plane and now plan to leave Washington early Thursday morning.

Lieutenant Smith explained that owing to the delay today the fliers were unable to carry out their purpose to drop flowers on the tomb of the Unknown Soldier. This tribute will be paid when they leave Washington for Dayton.

Coolidge Issues Statement.

WASHINGTON, Sept. 9.—A statement formally welcoming and congratulating the world fliers was issued by President Coolidge today after his return to the White House from Bolling Field, where he greeted them personally upon their arrival from New York.

"It is with a renewed faith in America," the President said, "that I welcome you. A new record of achievement has been made in the past six months by you in the domain of aviation. It has been made by men who wear the American uniform. It has been your skill, your perseverance, your courage that has brought this great honor to our country. In what is probably the greatest opportunity for future scientific development of transportation your enterprise has made America first. I trust the appreciation of your countrymen will be sufficient so that in this field America always will be kept first."

BALTIMORE, Sept. 9.—Installation of a new engine in the world cruiser New Orleans will be necessary to enable it to continue the flight to Seattle, Lieutenant John Harding Jr., mechanician, said tonight. The airplane, piloted by Lieutenant Erik Nelson, was forced down today at Halethorpe, Md., about ten miles south of Baltimore, almost at the end of the New York-Washington lap.

Lieutenant Harding, who was left with the New Orleans when Lieutenant Nelson proceeded to Bolling Field in an escort plane, said that the mishap was caused by a stripped timing gear. Repairs were found impossible, he said, and a new motor, brought late today from Bolling Field, will be installed tomorrow morning.

The New Orleans suffered no other damage landing on what was Maryland's first aviation field. Both Lieutenants Nelson and Harding said it was lucky that the accident occurred where it did, the old field being the most suitable landing place between Baltimore and Washington.

Lieutenant Harding and Captain Louis G. Meister of Dayton, Ohio, who gave up his seat in an escort plane to Lieutenant Nelson, worked until dark, making ready for the change necessary to continue the flight. They expected to continue their work at daylight tomorrow, aided by a detachment from Bolling Field.

The disabled plane remained on the field tonight under guard.

HOP OFF HERE IN WIND.

Leave Mitchel Field Early Despite Threatening Rain.

Lieutenants Smith, Nelson and Wade and their three world-flight airplanes were bucking a thirty-five-mile wind shot with rain when they left Mitchel Field on Long Island yesterday morning at 9:37, Daylight Saving Time. Major William N. Hensley, Commandant of the air post, watching the ships drift as they circled the field for altitude, quoted a weather bulletin to the effect that the fliers would find a wind of fifty-six miles an hour at a height of 1,500 feet.

Day broke with banks of dark clouds piling up in the south and east. Major Gen. Mason M. Patrick, Chief of the Army Air Service, however, promised a certain start, barring only impossible flying conditions. The three Douglas planes were rolled out from the engineering hangar "on the line" by 8:45 A.M. The wind gained steadily and other pilots at the hangar found much amusement in the landings that some of their wind-tossed comrades were making in practice in hops down the field.

By 9 o'clock the world fliers were warming up the motors. Lieutenants Arnold, Harding and Ogden, assistants, scrambled into flying coats and crawled into the rear cockpits, each holding carefully a bouquet of gladiolas provided by General Patrick to be dropped over the tomb of the Unknown Soldier.

F. Trubee Davison, Chairman of the World Flight Reception Committee, and two assistants appeared with Mr. Davison's moving picture camera. The three planes were swung around into the wind and they taxied down field for the take-off, the young Nassau County Assemblyman turning busily like a veteran camera man.

Lieutenant Wade, on climbing into his plane, the Boston II., discovered that the clock on the dash was missing. Hangar captains summoned sergeants, sergeants summoned military police on guard at the hangar, and M. P.'s looked askance at enlisted men. The enlisted men blamed the reporters. The clock was not found, and some unidentified souvenir hunter's ears likely burned.

Lieutenant Ogden boarded the Boston II. at the last moment, with the permission of Major Alphonso Bauer of the Mitchel Field Hospital. After his rescue in the North Sea when the Boston I. foundered, Lieutenant Ogden suffered severe electrical burns aboard the U. S. S. Barry. He spent the night in the hospital, missing the festivities enjoyed by the other five fliers. Yesterday morning he insisted upon accompanying his companions to the end of the flight. With reluctance, the doctors permitted him to leave his cot.

Lieutenant Erik Nelson met two of his closest friends here, Charles M. Lincoln, who was managing editor of the former New York Herald, and Mrs. Lincoln. Lieutenant Nelson is a "member of the family," according to Mr. and Mrs. Lincoln, who had the flier at their home in Montclair, N. J., from 1912 to 1914. The Lieutenant afterward recalled them as "my American father and mother."

Lieutenant Nelson, a native of Stockholm, ran away to sea at 16 and landed in New York City three years later. He was an engineering expert with the Curtiss airplane interests before entering the American Air Service. Pilots at Mitchel Field yesterday described him as "one of the best men on engines, if not the best, in the service."

Lieutenant Lowell Smith said on leaving that the fliers expected to reach the Pacific Coast within ten days.

To Mark Fliers' Maine Landing.

AUGUSTA, Me., Sept. 9.—A bronze tablet will be placed on the boulder where the American world fliers landed at Mere Point, near Brunswick, on Friday, it was announced tonight. Governor Baxter has arranged with the owners of the land at the spot to deed it to the State.

GILLETT IS VICTOR IN SENATE CONTEST

Continued from Page 1, Column 1.

race for the Republican nomination for Governor on the face of returns received by The Associated Press up to late tonight. In forty precincts Rockwell had 1,701 votes to 1,576 for Morley, who was indorsed by the Klan; Carl Cooley of Trinidad was running a poor third.

Rice W. Means, City Attorney of Denver, supported by the Ku Klux Klan, was leading two opponents for the Republican nomination for the shore term in the United States Senate. Returns from twenty-nine precincts gave Means 986, Charles Waterman of Denver 789 and Charles Moynihan of Montrose 662.

Governor W. E. Sweet, Democrat, incumbent, had no opposition in his own party for renomination. The Klan issue entered into the Republican Gubernatorial contest.

Lawrence C. Phipps, Republican, was unopposed to succeed himself in the United States Senate. Alva B. Adams, United States Senator now serving out the unexpired term of Senator Nicholson, was chosen without contest as his opponent.

Klan Fight in Delaware.

DOVER, Del., Sept. 9.—After nominating candidates for United States Senator, Congress, Governor and other State offices, the Democratic convention today engaged in a spirited discussion over the adoption of the platform as drafted by the State Committee and which contained a plank denouncing the Ku Klux Klan.

The Convention Resolutions Committee struck out specific reference to the Klan and a motion was made to restore it, precipitating a debate which lasted several hours. The motion finally was defeated and the platform adopted, the objectionable plank being changed to read as follows:

"We condemn all organizations which raise the question of radical or religious prejudice or attempt to make race or religious belief test of citizenship or fitness for public office."

James M. Tunnell of Georgetown, Sussex County, was named as the party's candidate for United States Senator and Joseph Bancroft of Wilmington for Governor. Congressman William H. Boyce, Kent County, was renominated for Representative in Congress.

Hunt Renominated in Arizona.

Special to The New York Times.

PHOENIX, Ariz., Sept. 9.—Meagre returns from today's primary indicate that Dwight B. Heard has been nominated by the Republicans for Governor. With nearly half the returns from this county, containing one-third of the voting population of the State and scattering figures from the State, he leads by 1,000. Governor G. W. P. Hunt has been renominated by the Democrats by a vote in excess of that received by Samuels and Osborn.

Billings is Leading in Vermont.

MONTPELIER, Vt., Sept. 9.—Returns from 132 cities and towns out of 248 in the State, in today's primary, give: For Republican Governor: Franklin S. Billings, 9,578; Roland L. Stevens, 8,561. Representative E. W. Gibson was renominated for Congress by the Republicans of the Second District, leading his opponent, J. W. Gordon, by about 3,500. He had been opposed for voting for the bonus bill after the President's veto.

Close Race in South Carolina.

COLUMBIA, S. C., Sept. 9.—With eighty-three of the State's 1,354 precincts missing late tonight in the race for United States Senator, former Governor Cole L. Blease and Representative James F. Byrnes were running close together. The vote was: Blease, 96,297; Byrnes, 94,347.

Ransdell Ahead in Louisiana.

NEW ORLEANS, Sept. 9.—The first nine of the 1,310 precincts to report tonight the result of today's balloting in the Democratic primary in Louisiana gave for Senator Joseph E. Ransdell, 460; L. E. Thomas, 274.

MAINE VOTE CAUSES DAVIS NO SURPRISE

He Expected a Republican Victory, but Is Disappointed by the Size of the Plurality.

PREPARES DENVER SPEECH

It Will Deal With Reclamation and May Capitalize on Dawes's Suggestion to Halt Projects.

Special to The New York Times.

ESTES PARK, Col., Sept. 9.—Members of the party of John W. Davis, Democratic nominee for President, were disappointed but not discouraged at the Republican victory in the Maine elections yesterday, news of which they received today in the mountain resort in the Rocky Mountains where Mr. Davis is staying.

Mr. Davis had no comment to make on the result but it was learned that he was not surprised, because he has realized all along that Maine is a strong Republican State and Democratic success there was practically impossible.

His political advisers had hoped that William R. Pattangall, Democratic nominee for Governor, might hold the Republican majority to 15,000, in which case the result would have been hailed as favorable from the Democratic viewpoint. The election of Ralph O. Brewster by approximately 25,000 disappointed this hope. At the same time it was said that no national issues were involved in the Maine State campaign and some ground for satisfaction was found in the fact that Brewster's majority was only slightly more than half that obtained by the Republican candidate for Governor in 1920.

Mr. Davis spent most of the forenoon writing the speech which he will deliver at Denver Thursday night and went for a horseback ride in the afternoon.

It is expected that his Denver speech will deal extensively with irrigation and reclamation and make some capital out of the Lincoln speech of General Charles G. Dawes, Republican nominee for Vice President, to which he referred in his speech at Omaha.

General Dawes's suggestion that reclamation and irrigation projects be postponed for the present on the ground that their completion would tend to further overproduction of farm products has failed to make a hit with the Colorado farmers, many of whom are deeply interested in reclamation and irrigation projects. It is estimated that 200,000 farmers in the West, many holding homesteads, would be compelled to abandon them if irrigation projects under way should be stopped. These projects are particularly important to the beet sugar farmers, whose product is the basis for perhaps the biggest farm industry in the State.

Mr. Davis is expected to take issue with General Dawes on this point on Thursday night. The farmers themselves eventually pay for the irrigation developments, but Government aid is necessary to get them started. In his Denver speech Mr. Davis will undoubtedly take the ground that other methods than curtailment of production are necessary to relieve the farm situation and to declare in addition that the product of the land, on which abandonment of irrigation projects is suggested, would form so small a part of the total as to have little or no effect on the general price.

Senator Alva Adams of Colorado, talked with Mr. Davis today about the local situation and emphasized the importance of making a drive to try to get back into the Democratic party those members of organized labor and the Farmers' Union who have come out for Senator La Follette.

As the situation now stands a large number of labor men are supporting Senator La Follette and most of them are Democrats. The La Follette strength among the farmers is said to come about equally from the two old parties.

Many of the labor leaders near Pueblo, including the President of the State Federation of Labor, are for Mr. Davis, but the labor groups in and about Denver are generally supporting the third party ticket, although the majority of the labor unionists are supporting Senator Adams and Governor W. N. Sweet for re-election.

Senator Adams expressed the view that a large part of the labor vote would return to Mr. Davis.

"There is a large majority in this State against President Coolidge," he said. "If that were to be a vote as to whether or not the Electoral vote of the State should be cast for the President, he would be beaten by a very large majority. The La Follette supporters are all against President Coolidge. It is our problem to convince them that in Colorado a vote for Senator La Follette will mean a vote for President Coolidge. If we can do that, and I believe we can, Mr. Davis will carry the State."

SOVIET LEADERS SEEK COMPROMISING PAPERS

Moscow Is Anxious for Documents in Old Embassy in Paris —Tchitcherin Wires Herriot.

Copyright, 1924, by The New York Times Company.

Special Cable to THE NEW YORK TIMES.

PARIS, Sept. 9.—Renewed efforts are being made by the Soviet Government in Moscow to obtain the delivery of certain valuable documents which are supposed to form part of the archives of the former Russian Imperial Embassy in Paris.

While Premier Herriot was in Geneva he received an urgent telegram from Tchitcherin reading:

"In view of the danger menacing the archives of our old embassy, which might be removed illegally and appropriated, I venture to express the hope that you will take necessary measures against such an eventuality."

It is understood that M. Herriot replied in the following terms:

"As soon as I return to Paris I will occupy myself with the question of the archives of the Russian Embassy. I already have given the necessary instructions to have the matter examined and arranged according to the terms of international law."

In Russian circles here it is well known that what chiefly interests the Soviet Government is not the archives as a whole, but certain documents which, if ever published, might throw a strange light on the past history of certain members of the Moscow Government, including Lenin, Trotsky and many other prominent Bolsheviki holding power and prominent positions in Russia today.

Nobody knows exactly what compromising truths these documents contain, which, of course, is said to make them doubly terrifying to the persons concerned.

Their history is an interesting one. Before the Russian revolution the Russian Ministry of the Interior appointed an agent in Paris with the special purpose of controlling certain persons designated to him by his chiefs in Petrograd. This "agent of surveillance" had offices in a public institution in Paris. Following the revolution the agent transferred his archives to the Russian Embassy, where it has generally been supposed that they still remain. Well-informed members of the Russian colony in Paris, however, assure inquirers that all compromising documents concerning political personalities—and it is understood that these are by no means confined to Russians—long since have been removed to the Quai d'Orsay and placed in a spot where they are absolutely safe from the perusal of indiscreet eyes.

RELIGIOUS TEST IN SCHOOL

Teacher to Have Place If a Protestant, Judge Hears—Orders Inquiry.

Special to The New York Times.

CAMDEN, N. J., Sept. 9.—At the opening of the Camden County courts today Justice Katzenbach called the Grand Jury's attention to the action of a suburban school board in subjecting to a religious test a young woman who applied for a position as a teacher.

The Court said he was informed the applicant had been told she could have the position only if she were a Protestant, and declared that such action was a direct violation of the law, and ordered the Grand Jury to investigate.

ASSAILS DEBT PAYMENT IN DEPRECIATED MONEY

French Writer Suggests a Ruling by the Hague Court or the League of Nations.

Copyright, 1924, by The New York Times Company. Special Cable to THE NEW YORK TIMES.

PARIS, Sept. 9.—Stephane Lausanne, writing in the Matin, complains that France is getting an unfair deal from foreign States which before the war raised gold franc loans in France which they today are repaying or paying interest on in depreciated paper francs.

"There are a certain number of States," he writes, "which do not always observe the strictest honesty. And these States are not the smallest in the world. They are called the Argentine Republic, Brazil, &c. Before the war, needing money, they borrowed sums amounting to 2,500,000,000 francs. Needless to say, they were gold francs. We had no others before the war. The bonds given in exchange for the money stipulated they were gold loans, that interest and amortization were payable in gold. Thus the Argentine loans, for instance, stipulate that the bondholders had the choice of payment in gold pesos in Buenos Aires or gold francs in Paris. The State bonds of Minas Geraes, Brazil, stipulate that interest is payable in francs of gold money. Nothing, indeed, could be more logical or natural. We gave francs worth gold, the borrower undertook to repay in francs worth gold.

"Then came the war and the depreciation of the franc. The borrowing States thereupon discovered that a fruitful operation could be realized by paying the coupons of bonds in paper francs instead of in gold francs and the reimbursement of the bonds in paper francs instead of gold francs. The paper franc being worth a third or fourth part of the gold franc, an agreeable profit is assured of 66 to 75 per cent. on the capital.

"The Quai d'Orsay, which always is attacked by a strange modesty as soon as money matters crop up, protests feebly. If only we were defended by Downing Street! Downing Street, when Costa Rica in 1920 attempted a similar operation toward the English in connection with the 5 per cent. 1911 loan when the pound was depreciated, sent a note which quickly brought Costa Rica to her senses. As the Quai d'Orsay does not dare act on its own, why doesn't one approach the Hague Arbitration Court or the League of Nations? It would be a fine subject for discussion by an international gathering which aims at about a reign of peace: Can a country which has undertaken to pay its debt in gold change its mind and pay it in paper? If the answer is affirmative we should be glad to hear that said by The Hague or Geneva—and we should remember the fact when the time comes to pay our debts to England and America."

Washington Bars Third Party.

OLYMPIA, Wash., Sept. 9.—Ruling that any new party in this State must hold its convention for the selection of candidates on primary election day, Secretary of State J. Grant Hinkle has refused to accept for filing a list of Presidential electors submitted by the Progressive Party.

REPUBLICANS HAIL THE VOTE IN MAINE

Continued from Page 1, Column 2.

terday indicates that the straight ballot was voted, and this because the Republicans generally have no intention of spoiling the vote for Coolidge. The political psychology of the Maine result is to eviscerate the Democratic campaign. As far as the East is concerned, it is all over. The people are not going to tamper with the ballot for fear of spoiling the Coolidge vote."

Secretary of War Weeks said:

"The Maine result was pleasing, but just what I expected all along."

Secretary of Agriculture Wallace said: "It seems to me we can regard the result of the Maine election as highly satisfactory."

Shaver Points to Cut Plurality.

Clem L. Shaver, Chairman of the Democratic National Committee, sent the following statement from New York on the election:

"The whole story in the Maine election is that a Republican State has gone Republican by a greatly reduced plurality. Any attempt to prove anything else by the election figures is not justified by facts, as the history of Maine elections clearly shows.

"Maine has not gone Democratic in a State election in a Presidential year in more than forty years. Even in 1912, when the Republican Party was divided between the adherents of Taft and Roosevelt, as it is this year divided between the adherents of Coolidge and La Follette, the Republicans carried Maine in the State election in September.

"The election, from a Democratic standpoint, is a victory. The Democratic nominee for Governor was defeated by 20,000 votes less than in 1920, the last Presidential year, and this in the face of the fact that the vote in Maine this year was approximately 40,000 larger than in that year.

"In other words, the gains have been tremendous and the loss to the Republicans 30 per cent. in the matter of plurality. The Republican nominee for Governor won by 65,000 in 1920. This year he won by about half that. A change in the two party's votes of anything like similar percentages in the country would mean a clean Democratic sweep."

No comment about the Maine election could be obtained from Senator La Follette.

BREWSTER'S LEAD NOW 36,018.

Predicts Coolidge Victory by 100,000—Pattangall Sees Klan Victory.

PORTLAND, Me., Sept. 9.—Maine Republicans rolled up a plurality of 50,000 votes in the United States Senatorial contest and a plurality of 36,000 in electing a Republican Governor, continued tabulation of unofficial returns from yesterday's election indicated today.

Figures showed that Senator Bert M. Fernald had been re-elected with a total of 147,222 votes against 97,050 for his Democratic opponent, Fulton J. Redman.

In the contest for Governor, State Senator Ralph O. Brewster, Republican, polled 143,926 votes against a total of 107,908 for William R. Pattangall, former State Attorney General.

In commenting upon the result of yesterday's balloting, Senator Fernald today asserted that President Coolidge and Charles G. Dawes would carry Maine in November by 100,000 votes. Asserting that he saw in the vote a countrywide trend toward Republicanism, he said:

"While I have been returned to the Senate by about 40,000, it would not surprise me if the Republican Presidential and Vice Presidential candidates carried Maine by larger margin than Harding did in 1920."

The vote cast yesterday was the largest polled in the history of Maine. The total vote for Governor was 251,834 and for Senator, 244,881.

Mr. Pattangall in a statement today asserted that the Republican victory was a triumph for the Ku Klux Klan.

"We are temporarily defeated by a combination of religious intolerance and blind partisanship," said Mr. Pattangall, "but Maine will not long endure the rule of the Klan and the Republican organization will find it a difficult partner with which to do business." Mr. Pattangall said.

He edd that he was gratified to have received a vote 50 per cent. larger than any previously given to a Democratic candidate for Governor of Maine.

LOCAL REPUBLICANS REJOICE.

Say Maine Results Mean Victory—Spellacy Sees Democratic Trend.

New York Republicans were rejoicing yesterday over returns from Maine. They professed to see in the results a sure indication that Coolidge and Dawes would win in November. The Democrats, on the other hand, pointed to the decrease in the plurality by which Ralph O. Brewster was elected Governor from the plurality of more than 65,000 rolled up for Frederic H. Parkhurst in 1920.

The part women played in the election in Maine won generous recognition yesterday from the Republican leaders. So pleased did they feel that Mrs. Guy P. Gannett, National Committeewoman from Maine and leader of the Republican women in that State, was asked to go to the headquarters of the Republican National Committee in Chicago as chief aid to Mrs. Alvin T. Hert, Vice Chairman of the Republican National Committee.

One result of the Maine election, it was indicated yesterday, would be "soft pedaling" of declarations condemning the Ku Klux Klan in Republican State platforms to be adopted in the future. It may have that effect in this State, where the Republican leaders have been discussing the advisability of condemning the Klan by name in the platform to be adopted at Rochester.

Thomas J. Spellacy, Eastern Democratic manager said:

"As I predicted a few days ago, the Democrats have scored a moral victory in Maine. The normal Republican plurality has been reduced greatly.

"On last Friday I analyzed the situation in the New England States and said that a Democratic national victory is in the air. The result in Maine bears out my forecast. I stated on Friday that any reduction in the normal Republican plurality in Maine would indicate a Democratic trend in the nation. The trend, as I saw it then, is on and growing stronger daily."

SHAVER SAYS DAVIS WILL WIN OUTRIGHT

Predicts 204 "Sure Votes" for Him in the Electoral College—Concedes 138 to Coolidge.

HITS TALK OF HOUSE ACTION

Democratic National Chairman Calls It Specious and Submits Analysis of Relative Strength.

Special to The New York Times.

WASHINGTON, Sept. 9. — Declaring that the Presidential election would be decided in favor of John W. Davis with 204 "sure votes" in the Electoral College, and conceding only 138 to Coolidge, Clem L. Shaver, Democratic National Chairman, in a statement tonight characterized all talk of throwing the election into Congress as specious.

"As a matter of fact, there has never been any solid basis for believing the election would be put up to the House," Mr. Shaver said. "The discussion was seized by the Republicans, who were bankrupt of ideas and destitute of argument, as a possible means of scaring certain elements, who always dread any disturbance of routine, into voting for a decadent party and an uninspiring candidate.

"There has not been a single estimate by those engaged in carrying the election with their pads and pencils which has not conceded the vote of the Southern States to Davis. That means that Davis starts with 139 certain votes in the Electoral College.

"But there are other States that Davis will carry, although they are not listed in the Davis column of Southern States. They represent a total of 65 votes in the Electoral College, giving Davis a total of 204 sure votes, without counting the doubtful and normally Republican States.

"The minimum claim of friends of Senator La Follette gives him 35 Electoral College votes. Adding these to the Davis vote of 204 makes a total of 239 votes that Coolidge cannot get. If this number is subtracted from the total vote of 531 in the Electoral College, it leaves 292, out of which Coolidge must get 266, which gives him a safety margin of only 26.

"The so-called solid Republican States, which can be listed as reasonably sure for Coolidge, cast a representation of 138 in the Electoral College. Coolidge, therefore, needs 128 more to get the necessary 266. Subtracting his reasonably sure 138 from 292, the votes not certain for either Davis or La Follette, leaves 154, from which his additional 128 will have to come.

In other words, Davis will have to get only 62 votes out of the doubtful States (the group having 154 votes), whereas Coolidge will have to get 128.

P. D. O'Sullivan Is Renominated.

WATERBURY, Conn., Sept. 9.—Representative Patrick D. O'Sullivan was unanimously renominated by the Democrats of the Fifth Congressional District at a convention in this city today.

SOVIET SEEKS TO CONTROL CHINESE EASTERN

Would Get Majority Interest in Railway Under Pact Now Being Negotiated.

TO RUN IT JOINTLY

Russia Would Also Have Right to Buy Back Line Within 36 Years.

Special to The New York Times.

PEKING, Sept. 9.—Negotiations between Russia and China for the resumption of diplomatic relations have reached a point where the Soviet Government is willing to sign a preliminary agreement, according to a statement made today by Dr. Wellington Koo, Chinese Minister of Foreign Affairs.

The Soviet Government, he said, has agreed to the principle of joint control of the Chinese Eastern Railway, and has also agreed to the principle of Russian purchase of the railway within thirty-six years.

Dr. Koo declined to make public the terms of the agreement, but it is understood that the Soviet Government has agreed to the following terms:

1. Joint control of the railway by China and Russia, with China holding a majority of the shares.
2. Russia to have the right to buy back the railway within thirty-six years.
3. Russia to withdraw all claims for damages against China.
4. Russia to withdraw support of Outer Mongolia's claim to independence.
5. Russia to withdraw support of Communist propaganda in China.

Dr. Koo said that the agreement was subject to ratification by the Chinese Government, and that it would be submitted to the Peking Parliament for approval.

The Care of Your Securities

AN important feature of our Custody Service is that we endeavor to keep our clients advised of called bonds, stock rights, conversion privileges, and other developments affecting their holdings.

Write or telephone for booklet: Rector 6400 (Ext. 329); Vanderbilt 8100 (Ext. 178); Regent 7360 (Ext. 38).

Guaranty Trust Company of New York

The MADISON
15 East 58th Street
at Madison Avenue
New York City

A RESIDENCE HOTEL
Opening
September 18th

THE superiorities of The Madison are so numerous as to preclude adequate description by advertisement; particularly is it difficult to convey an impression of the completeness and beauty of its furnished suites, therefore inspection is invited during the day or evening.

Suites of one or more rooms, either furnished or unfurnished, with complete service.

John F. Sanderson, Managing Director — Theodore Tind, Resident Manager
Telephone: Regent 4000

Park Lane

OPENS SEPT. 27th

The center of fashionable entertainment—the dining place of important people—the residence of those who love the exclusive charm of a fine private home—that, in brief, is Park Lane.

Yet the cost is extremely reasonable. Suites range in size from two to six rooms, a few of which have been completely furnished for lease.

Charles R. Wilson
Managing Director
Park Avenue, 48th to 49th Sts.

Accept a Challenge!

Inspect these apartment homes and try to find anything the architects, engineers or builders have omitted or installed in a half hearted manner! Modern improvements at Hudson View Gardens include more than you ever before saw under one roof. Of course the size of this community made many innovations economically possible. Ready October 1st.

Hudson View Gardens
183rd St. & Pinehurst Av.
Conceived and Constructed by
DR. CHARLES V. PATERNO
WOOD-DOLSON CO. Inc. Agents

Do You Want European Business?

Expert negotiator, buyer and salesman, American with years of European experience, is prepared to make, or improve, European connections for a substantial concern.
P 940 Times.

Complete Comfort at a Common-Sense Cost

THERE you have a simplified summary of the advantages of making your year-around home at Hotel Manhattan Square.

Revised schedule of rates is at least 25% less than generally asked for the high type of good living purveyed here.

Some choice Suits now available—furnished or unfurnished—either for immediate occupancy or beginning October First.

You are cordially invited to make an inspection—and to make comparisons.

Hotel Manhattan Square
SIXTY-THIRD STREET AT NEW YORK

The Hotel WEYLIN
MADISON AVENUE
at 54th Street
The RESIDENTIAL HOTEL of QUIET CHARM and DIGNITY
Situated in an exclusive Residential Section and yet but a moment from Club and Theatre Centers
LUXURIOUS SUITES on LEASE or TRANSIENTLY
Unfurnished Suites on Lease

PALM BEACH — PARIS
Jay-Thorpe Inc.
24-26 WEST 57th STREET

An Original French Frock
(FOR DAYTIME WEAR)

Ever so smart, and ever so Parisian—slender of line and simple of cut—developed in rep—with effective touches of platinum ermine.

In celadon green, kaffir brown, navy and black.

85.00

AS TO FIRST LONG TROUSERS

FIRST long trousers often involve a multitude of sorrows. There is the grief of the mother at having her little boy take on the aspect of a man. There is the regret of the father that his son is about to encounter the slings and arrows of man's estate.

Too often there is the added sorrow of a first-long-trousers-suit that is unsatisfactory to all concerned.

For first long trousers, it is wise to send your boy to Best's where—no matter what he selects—he will get style and fit and material that are beyond criticism.

Copyright, 1924: BEST & COMPANY 5th Avenue at 50th Street

Around the World Cruise Supreme 1925

Thirty thousand miles of fresh, vivid, entertaining sights, scenes and experiences; sailing on the specially chartered Superb Cunard Cruising Steamer

FRANCONIA

the most perfect ship yet built for such a cruise. Cunard cuisine and service plus the countless advantages which only our unmatched experience and resources can provide.

Cruise Limited to 400 Guests
Sailing January 22; Returning May 31

Itinerary covers: Mediterranean Ports and Egypt; the fascinating Asiatic countries of India, Ceylon, Sumatra, Java, China (South, and North with Peking), and Japan in Cherry Blossom Time; also Manila, Hawaii and Panama.

THOS. COOK & SON
NEW YORK
585 Fifth Avenue, Near 47th Street, Tel. Vanderbilt 4501
253 Broadway, Opp. City Hall, Tel. Barclay 7100
Early Reservations Advisable

Would You Like To Be a Bond Salesman?

Many leading Investment Bankers in Wall Street owe their success to the results they have achieved in the producing end of the business—bond selling.

This firm, an old established house transacting a national business in bonds of the very highest grade, is willing to undertake the training of a limited number of men of high character and promising ability. Salary and commission paid.

We desire only to receive applications from those who have been successful in the selling end of other lines of business.

Compensation and advancement limited only by power to produce.

Address, giving telephone number: Vice-President, P. O. Box 64, Trinity Station, New York.

Lygon-Arms
47-49-51 East 61st St.
Close to Colony Club

MOST ATTRACTIVE THREE ROOM SUITES
Housekeeping Apartments

A generous living room, 14 x 20; a good size bedroom, 13 x 13; lots of closet room, and a complete kitchen. A delightful dining alcove or breakfast room.

Maid & Meal Service If Desired

All the conveniences of an apartment hotel at a small percentage of the cost.

Representative on premises

PEASE & ELLIMAN
340 Madison Avenue, N.Y. Tel. Murray Hill 6200

Your Address

reveals you to the world. When in Washington, choose the Wardman Park.

Uniform Rates:
Single Room: $5.00 per day.
Double Room: $8.00 per day.
Every bedroom has a private bath.

Wardman Park Hotel
Connecticut Avenue and Woodley Road
WASHINGTON, D.C.
HARRY DYER, Manager.

LAGUARDIA LEADS THIRD PARTY ATTACK

Progressives Begin Series of Luncheons to Stimulate Their Local Campaign.

WOMEN AMONG SPEAKERS

"Common Courage" the Slogan of the La Follette Followers, President Wilson's Niece Declares.

Representative F. H. LaGuardia, who bolted the Republican ticket and is supporting Senator La Follette, besides being a candidate of the third party for re-election; Malcolm R. McAdoo, brother of William G. McAdoo, unsuccessful candidate for the Democratic Presidential nomination; Mrs. Burton K. Wheeler, wife of the Vice Presidential candidate running with La Follette, and others attacked the Republican and Democratic Parties and their candidates at a luncheon yesterday noon of the All-Party Progressive League at the Café Boulevard.

Assailing the Administration's record on disarmament, Mr. LaGuardia declared that before the ink was dry on the President's signature to the disarmament treaty a movement was started for the building of more battleships.

"At the last session of Congress a bill was passed carrying appropriations which violated the very spirit of the treaty, if not the letter," he added.

Speaking of the present campaign, Mr. LaGuardia said:

It is to be more than the usual political scramble for office. It is a crusade to save the Republic—a war, if you please, against privilege, against legalized exploitation, against partial administration of the law and a battle for the restoration of representative government in this country.

"The formation of the present Progressive Party and the movement to clean Washington of the corruptionists, grafters and legislative agents is the inevitable result of the 50-50 policy of Government control in Washington whether Republicans are in power or the Democrats control the Administration.

"There is nothing difficult about all of this. One does not need to be versed in the law to be shocked at a Cabinet official taking a $100,000 bribe and violating his trust.

"One need not be versed in mining engineering to be surprised that another Cabinet officer did not know what it was all about. It is not necessary to be engaged in the political and financial industry of bootlegging to be shocked, that the law is not impartially enforced and that millions of dollars are paid for graft running so high in Government circles as to make every American bow his head in shame."

Mr. McAdoo said he was firmly convinced that La Follette and Wheeler would be elected.

"Mr. Coolidge," he said, "is pictured the 'strong, silent man of the White House.' How could he be otherwise than silent at the head of an Administration which has prostituted every branch of itself for the benefit of its members and a privileged few during the past three and a half years?"

Mr. McAdoo declared that John W. Davis, the Democratic Presidential nominee, was the real head of the law firm of Stetson, Jennings & Russell, as the three men whose names the firm bears have been dead several years.

"Does it not strike you as strange," he asked, "that a man who considers himself great enough to be President of the United States should practice his profession under the name of three dead men instead of out in the open like a man, under his own name?"

Miss Margaret Vail, niece of the late President Wilson, is Chairman of the league. She presided yesterday and talked about party slogans.

"Coolidge, the solemn and silent," she said, "has whispered the slogan of his party, 'Common sense.' Davis has announced the slogan of his party as 'Common honesty.' I charge that both the old parties leave off where we have begun. Common sense is necessary if one would keep out of the asylum and common honesty is necessary if one would keep out of jail. We see some of the old parties trying to keep out of the asylums of the country and the other out of its jails. The slogan of the Progressives is 'Common courage.'"

Mrs. Wheeler said the Progressive Party could be described as "bolts from the bine," for both the old parties look blue and will feel blue after the election. Other speakers were Mrs. Gordon Norie, Chairman of the women's division, and Philip A. Frear, who spoke on financial matters.

The luncheon was the first of a series to be held weekly during the campaign.

W. J. BRYAN CITES OIL CASES

Says in Fresno Speech Corporations Rule Republicans.

FRESNO, Cal., Sept. 9.—Warning Americans to heed the lesson in Europe, where "concentrated wealth is a menace," William Jennings Bryan pleaded the cause of Democracy and the candidacy of Davis and Bryan in an address here last night.

The speaker declared that he is waging a campaign without abusing personally any of the opposing candidates. The oil investigation, he said, had made more progressives in a short time than anything else in the country's history.

Referring to the so-called rule of the Republican Party by big corporations, "through donations to the party funds paid off in legislation and favors after the election," Bryan declared the Republicans had "given away enough money through favors to pay the President's salary of $100,000 a year for 46,500 years."

He cited the Doheny land deal and Mellon tax bill as proof of this contention.

4 DEAD, 2 SHOT IN GUN FIGHT

Battle Follows a Row at a Polling Booth in Louisiana Primary.

OPELOUSAS, La., Sept. 9.—Four men are dead and two others, innocent bystanders, are not expected to live as the result of a gun battle today at the Pisquemine Point polling booth in St. Landry Parish. The dead are John Childs, his two sons, Thomas and Getty, and Joseph Cormier. The injured are Orville and Baptiste Richard, both of whom are in a hospital here, each suffering from two dangerous wounds.

The shooting resulted from ill feeling of several years' standing, aggravated by an encounter between Thomas Childs and Cormier a month ago, and the heated political campaign incident to today's Democratic primary.

The coroner of St. Landry Parish, who investigated the affair, is authority for the statement that John Childs began the shooting.

PUBLIC NOTICES.

Rate 65 cents an agate line.

CHARLES H. McGILL BRAND.—NO PERson, firm or corporation other than McGill, Burchell & McGill of 867 Broadway has the right to use my name or the name of Charles H. McGill Brand in connection with the manufacture and sale of umbrellas. CHARLES H. McGILL, 867 Broadway.

The New York Times welcomes information from its readers in aid of its efforts to keep its advertising columns absolutely clean.

FISHER QUITS WIGWAM TO AID LA FOLLETTE

United American War Veterans' Head Thinks He Sees Chance for a Housecleaning.

Colonel Warren Shaw Fisher, National Commander of the United American War Veterans, who was Field Secretary for the New York Democratic Finance Committee during the Smith campaign two years ago, has resigned from Tammany Hall to work for the La Follette-Wheeler ticket, it was announced yesterday at La Follette headquarters.

"After carefully weighing the records of the three candidates I have decided as a progressive Democrat to work for the election of Senator La Follette," Colonel Fisher was reported as saying. "One of the primary purposes of our organization is to uphold the ideals, the integrity and the interests of the Republic, and I feel that the candidacies of Senators La Follette and Wheeler offer an excellent opportunity this year to promote those ideals and inaugurate a much-needed political house-cleaning."

S. W. Tator of New Haven, Chairman of the Connecticut Progressive State Committee, reported yesterday to Campaign Director Gilbert E. Roe, that La Follette-for-President Clubs had been organized in New London, Guilford, Branford, New Haven, West Haven, Bridgeport, Danbury, Waterbury, Hartford and Naugatuck, and that by the end of this week clubs would be formed in half a dozen other Connecticut towns.

The Liberal League of 1 West Thirty-fourth Street announced yesterday that it had taken no stand in the present campaign. It issued this statement:

"The Liberal League has not concerned itself, nor will it concern itself, with partisan issues or the fortunes of candidates for political office. The Liberal League is not in politics. Its sole aim is to advocate an enlightened, fair-minded and sincerely patriotic attitude toward questions of the day, and to this end it seeks to direct attention to, and centre interest in, principles rather than policies."

DAWES CONCENTRATES DRIVE IN NORTHWEST

Speeches Are Scheduled for Sioux Falls, S. D., and the Twin Cities Besides Milwaukee.

CHICAGO, Sept. 9.—General Dawes will concentrate his speaking campaign for the next three weeks in the Northwest under a decision reached today at a conference between the General and Republican campaign managers here.

The Milwaukee address to be delivered Thursday night by General Dawes will be followed by a speech a week later at Sioux Falls, S. D., and by speeches the following week in St. Paul, Minneapolis and at some city in Southern Minnesota. Definite dates were not decided upon.

POPE TALKS ON POLITICS.

Urges Students to "Render Unto Caesar the Things Which Are Caesar's."

ROME, Sept. 9 (Associated Press).—The Pope receiving a party of university students who had returned from the eucharistic congress at Palermo, addressed them today concerning religion and politics. Replying to those who affirmed that the Pope should not concern himself with politics, he said:

"When politics come near the altar, then religion, the Church and the Pontiff have not only the right, but the duty, to give directions and indications to be followed by Catholics, the supreme one of which was given by the Divine Master, namely: 'Render unto Caesar the things which are Caesar's, and unto God the things that are God's.'"

After emphasizing the necessity for preparing a serious policy, the Pope repudiated the doctrine that, provided it was for the public good, cooperation with evil would be justifiable. He declared that such collaboration could only be justified by an irresistible need to prevent a greater evil.

The Pontiff regretted to see Catholics divided among themselves and adhering to the activities of a party which boasted its opposition to every religious creed.

LA FOLLETTE CLAIMS 20,000 WORKERS NOW

Senator Says This Number Will Be Increased to 500,000 in Two Weeks.

HAS DOLLAR CONTRIBUTIONS

Campaign Managers Plan a House-to-House Canvass to Aid Progressive Party.

Special to The New York Times.

WASHINGTON, Sept. 9. — Twenty thousand men and women are now in the field urging the election of La Follette and Wheeler, and within two weeks the number will be increased to 500,000, it was said today at La Follette-Wheeler headquarters.

It was also stated that thousands of campaign contributions were coming in, among the donations received today being 1,400 letters each containing a dollar bill. Other gifts, most of them under $5, totaled about $600.

"These contributions," said President Warren S. Stone of the Brotherhood of Locomotive Engineers, "represent only the Washington division of our campaign organization."

Senator La Follette declared that the numerous small donations now being received in all divisions convinced him that the rank and file of the people were largely behind the new movement, and "I am glad," he added, "that the only smell attached to the money of our campaign is that of sweat and not oil."

"The reports to me," continued the Senator, "show that the people are supporting our movement to restore the government to the people; that our finances are made up of dollar bills from the many, rather than checks for thousands from the privileged few.

"I will also say that I am agreeably astonished to learn that in three days we obtained 10,000 workers, that the number is now 20,000 and that the goal of 500,000 is expected to be reached in about two weeks."

William H. Johnston, President of the International Association of Machinists, said that before the end of this month La Follette workers would be in every community in the land. The campaign, as now mapped out, will be largely a house-to-house affair.

It is expected that Senator La Follette will open his campaign in the East with an address in New York City on Sept. 18.

COOLIDGE CARAVAN STARTS ON LONG TOUR

Crowd Stands in Rain at Ceremonies As It Starts Out From the President's Old Home.

PLYMOUTH, Vt., Sept. 9.—The Coolidge caravan tour began at the birthplace of Calvin Coolidge today amid the cheers of hundreds who gathered at the little church. Senator A. D. Fess of Ohio and former Congressman A. W. Jefferis of Lincoln, Neb., spoke, and rain that came down in torrents failed to dampen the enthusiasm of the crowd.

Five men who had voted for Abraham Lincoln signed the register book with trembling hands.

Each member of the touring party carried a walking stick cut from the Coolidge pasture here, and the party was presented with a Vermont State flag by Laura Johnson, Secretary of the Home Town Coolidge Club. The caravan contains seven cars, the leader being enclosed with permanent top, on the sides of which is painted a picture of the Coolidge homestead here, portraits of Coolidge and Dawes, and at both ends the slogans, "Common Sense Americans and "Common Sense and Brass Tacks."

RAIN FAILS TO DIM TAMMANY RALLIES

Continued from Page 1, Column 3.

city; in an address attributed his longevity to the fact that he had always voted the straight Democratic ticket. Other speakers were Thomas J. McManus, Congressman John J. Boylan, Alderman Charles A. McManus, Judge Louis Wendel, Senator Frank F. Burchill and Assemblyman Frank Carlin.

At the Monongahela Democratic Club, 293 Manhattan Avenue, the speakers were Mrs. Ernestine F. Stewart, Commissioner Wallis, Congressman Sol Bloom and Mrs. Anna Moskowitz Kross.

At the Osceola Club, 1,019 Madison Avenue, the meeting was presided over by George Gordon Battle, and the speakers were Frank L. Polk, former Under Secretary of State in the Wilson Cabinet; Thomas L. Chadbourne, who supported McAdoo in the Democratic convention; Maurice B. Blumenthal, Chairman of the Democratic County Committee, and Commissioner Wallis.

At the Andrew Jackson Club, Eleventh Assembly District, Congressman Loring M. Black Jr. was the principal speaker. Mr. Black attacked President Coolidge, saying that the Ku Klux Klan supported him because he favored the Sterling-Reed bill for Federal school control and compulsory attendance, which John W. Davis opposes. He said in part:

"Coolidge was lukewarm on the bill until Senator Jim Watson's Klansmen carried the Indiana Republican primaries. Moreover, he was with the Klan when he signed the Johnson Immigration bill for a Nordic population and vote. This bill was in line with the program of American Anglophiles who want to see the day when America becomes part of the British Empire. This bill was an official insult to the origin of a great number of Americans who gave their sons and wealth to keep America American and not British or Nordic."

Grateful to Davis.

The meeting at the Peter J. Dooling Democratic Club, 315 West Forty-second Street, was attended by 250 voters. Among the speakers were Supreme Court Justice Charles D. Donohue, City Court Judge Peter Schmuck, former Assistant District Attorney Alexander I. Rorke and Miss Olive Jones.

One of the most active of the Davis day rally speakers was Congressman Royal H. Weller of the Twenty-first District, who made a speech in each of the Democratic clubs in his district, seven in all.

"I am particularly gratified to be able to render this service to my friend John W. Davis, the Democratic standard bearer," he said, "as I can never forget the service he rendered me when the question of my election was before the House and he was my attorney."

On this tour, which occupied most of the night, Congressman Weller spoke at the rooms of the Joseph McCormick Association, the John Mara Club, the Andrew B. Keating Club, the William Allen Club, the United Colored Democracy, the St. Nicholas Democratic Club and the Edmund Hollahan Club.

At one meeting Tammany Leader Olvany proudly exhibited the first telegraphic message he had received on his Davis Day demonstration. It read:

"The Woodrow Wilson Democratic Club of Washington County, Mississippi, sends greetings on Tammany's meetings tonight."

In his speeches Mr. Tumulty aroused great enthusiasm when he attacked President Coolidge because of his silence regarding the Ku Klux Klan and when he said that Secretary of State Hughes was "pussy-footing through Europe."

"The silence of the President is acclaimed by his friends as fine, statesmanlike, and out of it has sprung the myth upon which his greatness is predicated," said Mr Tumulty. "If Patrick Henry had remained silent America would today have been a mere appendage of Great Britain. I prefer the indignation of a Patrick Henry, a James Otis, a Samuel Adams, a Theodore Roosevelt, a Woodrow Wilson, to the silence of the Sphynx of the Potomac.

"In an address recently delivered by an elder statesman of the Republic, Mr. Speaker Gillett, a personally conducted candidate of the President for the United States Senatorship in Massachusetts, he spoke disparagingly of what he was pleased to characterize as the 'Cavalier' candidate of the Democratic Party and praised the statesmanship of 'Calvin Coolidge, the Puritan.'

"Let us understand why the Puritans left their own land to make their way across 3,000 miles of uncharted sea, separating themselves from all the tender ties of home and fatherland, to make their way to the wilderness of America. They were the victims of religious oppression and intolerance. They were driven forth to try their fortune in this free land by the machination of the Ku Klux Klan in their own country, who denied them the right to worship God in their own way, in accordance with the dictates of their consciences.

"They were brave men and women who desired freedom, liberty above everything else, and who planted their hopes in the soil of our own country, and with these hopes went a prayer that they would be free. I dare to say of Mr. Calvin Coolidge that he is not a real Puritan, blood of their blood, bone of their bone, sinew of their sinew, who, in a similar situation in our own country, does not protest when a motley group calling themselves the Ku Klux Klan set themselves up as an Imperial Empire and deny the right to free worship in America.

Undaunted by Maine.

"The President is silent when this hooded band parades its powers before our people, brands men, terrorizes women and children, and denies to Catholics, Protestants alike, Jews, Gentiles and negroes, the right to worship the God of their fathers. Mr. Coolidge is very vociferous when he is called upon to defend property rights, rights of special groups in the country, but he is silent when he is asked to challenge this hooded band.

"The returns in Maine should not be permitted to daunt us in the least. We Democrats, fighting for the constitutional rights of Americans of every race, religion or sect, would rather lose in a cause that some day will triumph, than triumph in a cause that some day must lose. I prefer the righteous indignation of the 'Cavalier' John Davis to the silence of the Puritan."

Regarding Secretary Hughes's recent trip to Europe, Mr. Tumulty said, in part:

"Hiding behind the thin mask of an incognito, through unofficial visits, our pripatetic Secretary of State pussyfoots and tiptoes about, lightly tapping here and there at the doors of the chancelleries of Europe to find where he can unofficially get in on the ground floor without officially giving anything, and then hiding himself away when responsibility threatens to embarrass his nocturnal visits. How long is our patience to be tried by the posturing of this itinerant statesman?"

Meetings were held in all the twenty-three assembly districts of Kings County. John H. McCooey presided at the Madison Club, headquarters of the Eighteenth Assembly District.

In all the eight assembly districts of the Bronx rallies were held. The most important and best attended meeting was in the Monroe Democratic Club, 375 Willis Avenue, where the county leader, Sheriff Edward J. Flynn, was the principal speaker. Speakers at the other meetings included Secretary of State James A. Hamilton, Congressman Anthony J. Griffin, Congressman Frank Oliver, District Attorney John E. McGeehan, William F. Quigley, License Commissioner; Senator Benjamin Antin, Justice Joseph McKee and Alderman Edward Kenny of Yonkers.

ADVERTISEMENT. ADVERTISEMENT. ADVERTISEMENT.

Made by the Makers of ROYAL BAKING POWDER

Think What That Means to YOU!

WHEN the makers of ROYAL BAKING POWDER announced their perfected gelatine dessert further recommendation was quite unnecessary to most housekeepers.

Through more than fifty years of complete satisfaction ROYAL BAKING POWDER earned its enviable reputation. Its absolute purity, wholesomeness and healthfulness have made it the unanimous choice of good cooks the world over.

And just as ROYAL BAKING POWDER is the acknowledged leader in its field, in like manner *ROYAL GELATINE DESSERTS* will dominate their field—*for superiority is always recognized.*

The same high quality which endeared ROYAL BAKING POWDER to five generations of good cooks is also to be found in ROYAL GELATINE DESSERTS.

ROYAL GELATINE DESSERTS

Their Flavors Cannot Be Equalled—

Rich flavors from pure fruits are used for flavoring *ROYAL GELATINE DESSERTS*—that is why they are so delightfully fragrant and taste so wonderfully real. Is it any wonder that Alfred W. McCann declared that *ROYAL GELATINE DESSERTS* are perfect—that they could not be improved upon? Your first trial will be convincing.

So Easy to Make!

ROYAL GELATINE DESSERTS take but a few moments to prepare. They are simplicity, itself—for all that you do is dissolve the contents of the box in a cupful of hot water; then add a cupful of cold water to cool; then place in your ice-chest to chill.

You will be surprised at the rapidity with which *ROYAL GELATINE DESSERTS* set!

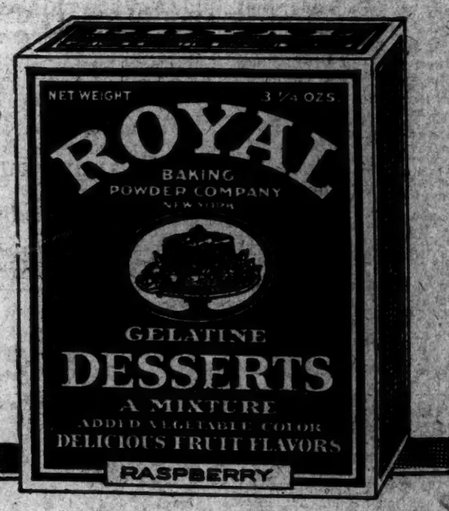

RASPBERRY LEMON
STRAWBERRY ORANGE

Now being placed on sale in the Greater New York district

$1,800,000

has been bid for the site of the proposed

COMMONWEALTH HOTEL

Seventh Avenue, 55th to 56th Street

175 x 200

Already Excavated For a Large Building

The Hon. Francis A. Winslow, Judge of the United States District Court, in his Chambers in the Woolworth Building, on September 25th, at 10:30 A. M., will hold a hearing to decide on the acceptance of this bid, at which time an opportunity will be given to the public to submit other bids.

The detailed terms of the offer as well as a complete description of the property may be had upon inquiry at the office of the Receivers, 1775 Broadway, or at the office of the Solicitors for the Receivers, 74 Broadway.

CHARLES H. WILSON,
WENDELL P. BARKER,
ROBERT H. RICHARDS,
Receivers.

ROSENBERG & BALL,
Solicitors for Receivers.

A "Big" Investment

The Guarantee behind them makes 5½% PRUDENCE-BONDS a big investment in safety even though you make only a small investment in Bonds!

Offices open Mondays until 9 P.M.

The PRUDENCE COMPANY, Inc.
Under Supervision of N. Y. State Banking Dept.

NEW YORK 331 Madison Ave.
BROOKLYN 162 Remsen St.

TEAR OUT

The Prudence Company, Inc. P.873
331 Madison Ave., at 43rd St., N.Y.C.
Gentlemen: Without obligation on my part please send booklet "Prudence-Bonds Provide the Guarantee that Prudence Demands."

NAME

ADDRESS

The Esplanade

and

Restaurant Esplanade

West End Avenue at 74th St.

The Esplanade has established its premier position through four years of proved superiority. It will admittedly continue foremost by virtue of enviable situation, spacious rooms, correct appointments and irreproachable service.

NO FURNISHED SUITES
NO TRANSIENT GUESTS

1 room & bath - $1300 up
2 rooms & bath - $2600 up
3 rooms, 2 baths - $3800 up

Including complete service and light

Also larger suites

A model apartment has been furnished for exhibition by H. F. Huber & Co.

FALL WINS A POINT AGAINSTPROSECUTOR

Second Grand Jury Hearing Is Stopped by Court Because Stenographer Was Present.

THIRD HEARING IS ORDERED

Motion of the Defense for Discontinuance of New Inquiry Is Denied by the Judge.

Special to The New York Times.

WASHINGTON, Sept. 9.—Justice Siddons of the District Supreme Court today sustained the objection of the former Secretary of the Interior, Albert D. Fall, to the validity of the testimony thus far taken before the special Grand Jury in its second investigation of the oil situation.

He decided that the presence of George F. Hart, a stenographer, who is not a lawyer nor a special assistant to the Attorney General, in the Grand Jury room during the taking of testimony constituted a violation of Grand Jury secrecy.

The attempt of Mr. Fall to call a halt on the second investigation was, therefore, successful to the extent of invalidating the testimony thus far given before the special Grand Jury.

Justice Siddons, however, declined to grant a permanent injunction against any investigation by the Grand Jury.

Mr. Fall's partial victory was balanced by the announcement of Government counsel that a third investigation, unhampered by the defect of the second one, had started, and would continue without interruption, even though handicapped by the absence of a stenographer, which was held necessary to the one which has just been stopped.

The proceedings came up on a petition by Henry A. Wise of New York, counsel for Mr. Fall, who charged Government counsel with bad faith relative to the motive behind the second investigation, and also that the proceedings were void. The petition demanded that the second investigation be stopped and that a permanent injunction issue to prevent Government's counsel from going ahead with any new inquiry.

Counsel for the Government neither admitted nor denied that they knew at the beginning that the appearance of Hart was fatal to any indictment against Mr. Fall. Neither did they offer to explan why they had no stenographer at the original investigation, which did result in indictments, not only against Mr. Fall, but also against Harry F. Sinclair, Edward L. Doheny and Edward L. Doheny Jr.

Mr. Wise charged that Government counsel purposely avoided having a stenographer present at the original investigation because they knew that it would thereby be void. He said this in support of his charge that Government counsel, being aware of the effect of the appearance of a stenographer, had no intention of reindicting Mr. Fall and were, therefore, unlawfully engaged in the second proceedings, which he characterized as "a fishing expedition."

Mr. Roberts retorted:

"We do not want any indictments that are no good. Additional facts and matters have come to our attention since the first investigation which were not available at that time, and these facts and matters relate to entirely new angles to these oil cases."

In response to the charge by Mr. Wise that Government counsel was examining witnesses in the second investigation to bolster up the evidence obtained in cases which are now pending before the courts, Mr. Roberts declared it was not the fault of the Government that some of the witnesses recently examined by the Grand Jury would also be required to testify in both the civil and criminal cases already pending.

Almost at the beginning of the arguments Mr. Roberts informed the Court that he was willing to discard the second investigation and start all over again minus a stenographer. Mr. Wise then declared that Government counsel had himself furnished proof of the charge of lack of good faith. He added:

"Mr. Fall is anxious to go to trial. Let the Government show its good faith by trying to obtain a conviction on the indictments already returned—and not continue to hammer Mr. Fall first and try him afterward. We are after a verdict of not guilty, and we are going to get it."

Justice Siddons declared that the accusation that the Government was acting in bad faith had not been proven. He then gave his qualified ruling.

The Court has thus strengthened the decision of Justice Wendell P. Stafford in the Old Hickory war fraud case relative to the appearance of a lawyer-stenographer, who was otherwise qualified, whose appearance has first been held lawful but is again under fire, thus reinforcing a decision favorable to the Government at one time, and only partially favorable to either side on this occasion.

Amundsen's Liabilities Total $50,000

CHRISTIANIA, Sept. 9 (Associated Press).—The liabilities of Roald Amundsen, Arctic explorer, who has filed a voluntary petition in bankruptcy, are $50,000. On the protest of an American creditor that Lieutenant Oskar Omdal, aviator, was still drawing instalments of money Amundsen owed him, this payment has been stopped. The explorer regards the Maud as his main asset, but she is not counted among the explorer's assets, and will not be so regarded until she returns.

Fact, Not Fiction

It is a fact that near the site of Old Fort Washington are charming apartment homes appealing to the most fastidious taste. It is also a fact that these suites are moderately priced because the city does not assess beauty. And last but not least, the 100% co-operative ownership plan introduces homestead permanence and half rent economy. Come and see for yourself.

[3 to 6 Room 100% Co-operative Homekeeping Apartments Sold on our year's trial]

Hudson View Gardens

183rd St. & Pinehurst Av

Conceived and Constructed by DR CHARLES V PATERNO

WOOD-DOLSON CO Inc Agent

Broadway 72nd-73rd Streets

PLAY TIME

Autumn days are plays days at Coney Island, the wonderland by the sea.

And what normal man or woman doesn't enjoy a few hours of play?

Thousands are allowing the fresh sea air to blow the cobwebs out of their heads,

Then giving their palates a treat at the famous house of CHILDS on the Boardwalk.

Where the best of foods are made to taste even better by the beauty and comfort of the surroundings.

Childs

MEN'S SHOPS ESTABLISHED 1902

Franklin Simon & Co. Fifth Avenue

WEST 38th AND 37th STREETS (SEPARATE ENTRANCES) NEW YORK

FALL, 1924

$60

MEN'S SUITS OF CLOTHS MADE BY ONE FAMILY FOR 150 YEARS

Somerset Cheviots and Chipping Norton Tweeds —same family making them in England before the Declaration of Independence—bought direct from the family to save money for you— hand-tailored with suggestion of shape in the coat—individualized with an original half-peak lapel—

AND WAIT TILL YOU SEE THE COLORS!

CLOTHS

Men's Suits of Carmoor-London Cloths $50 to $75

Entire Contents Copyrighted, 1924, by Franklin Simon & Co., Inc.

Best & Co.

Fifth Avenue at 35th St.—N. Y.

EVERY SMART WOMAN WILL WEAR THE NEW CHANEL KASHA SKIRT

A wrap-around that is a triumph of chic and practicability

DOMESTIC KASHA 19.50

RODIER'S KASHA 22.50

It was Chanel who first dispensed with the clumsy and cumbersome inner belt—it was Chanel who made the first "wrap-around"—and her latest skirt is a marvel of simplicity and chic. Soft-belt, wrap-around model with six deep pleats where the "wrap-around" ends—achieving a comfortable fullness and preserving the straight line of the mode.

A wonderful skirt to wear with sweaters, tunics, sport blouses, or fur coats.

MAXWELL HOUSE COFFEE

"Good to the Last Drop"

Out yonder in the open spaces a man can have just as flavory cup of coffee as you at your spotless white table, for he too can obtain Maxwell House. Sold only in sealed tins, which guard the inimitable flavor!

B. Altman & Co.

Men's Quality Suits and Overcoats

(Altman standard), emphasizing the new style trends for Autumn and Winter, are ready for selection on the Sixth Floor

The materials and workmanship are procurable from a few sources only, and these sources are well represented in both suits and overcoats—the perfection of tailoring art—meeting, in every respect, the exacting requirements of the well-dressed man

Skillfully designed models, made of the finest English and American woolens, by expert craftsmen, are priced:

For Suits	$60.00 to 90.00
For Top Coats	65.00
For Overcoats	60.00 to 125.00

There is also a comprehensive selection at lower prices

Madison Avenue - Fifth Avenue, New York

Thirty-fourth Street Thirty-fifth Street

AIR MAIL SERVICE

MEN'S Business Suits

The English type of lounge suit is quite the most desirable for business wear. In our productions we conform to the standards of the most exclusive London tailors and present these suits with loosely draped lounge jackets made without padding or interlinings in selected imported English woolens and worsteds.

Sizes 35 to 44. Prices from $55.

DE PINNA

Importers and Outfitters

5th Avenue at 50th Street

YORK SAFES

Theatres—

the prey of "kick in" burglars appreciate the necessity of protecting their cash.

A number of leading theatres have adopted the new YORK steel cheat fitted in a YORK safe to safeguard their box office receipts.

If you conduct a cash business it will pay you to inquire about this new YORK steel chest.

Over 120 New York Banks are YORK Equipped

YORK SAFE & LOCK CO. *55 Maiden Lane

*Our New York headquarters 30 years opposite new Federal Reserve Bank, where YORK vaults, the largest in the world, are installed.

THE Delaware River Bridge, connecting Philadelphia and Camden, is being built at a cost of $28,000,000. It is the largest span in the world.

Hearst's International, like a great bridge—and representing the investment of gigantic resources—spans the distance between you and writers all over the world. Read "THE MOON OVER MY RIGHT SHOULDER" by Frederick L. Collins, for instance, in September.

Hearst's International

Franklin Simon & Co.

A Store of Individual Shops

FIFTH AVENUE, 37th and 38th STS.

For Madame and Mademoiselle

PLAID SKIRTS ARE THE NEW FASHION

The fashion comes from Paris where the plaid skirt is smart both for Town and Country

16.75

The colors are autumnally rich and perfectly blended and the fabric has an unusual soft fineness. The skirts themselves are smartly pleated.

OTHER PLAID SKIRTS, PLEATED, PLAIN OR CIRCULAR . . 19.75 TO 24.00

THE SKIRT SHOP—*Fifth Floor*

Entire Contents Copyrighted, 1924, by Franklin Simon & Co., Inc.

AVEDON

FIFTH AVENUE AT 40th

Of soft camel's hair fabric Nutria collar $49.50

A NEW TOPCOAT

No one excels the English sportswoman in costuming herself for sports. Built on the jaunty lines of her favorite topcoat is this new Avedon model.

Without fur collar $39.50

SAKS-FIFTH AVENUE

OPENS
MONDAY SEPTEMBER 15TH

THE greatest store in the world specializing exclusively in wearing apparel and accessories for men, women and children —

offering the largest assortments ever shown at the lowest prices ever quoted

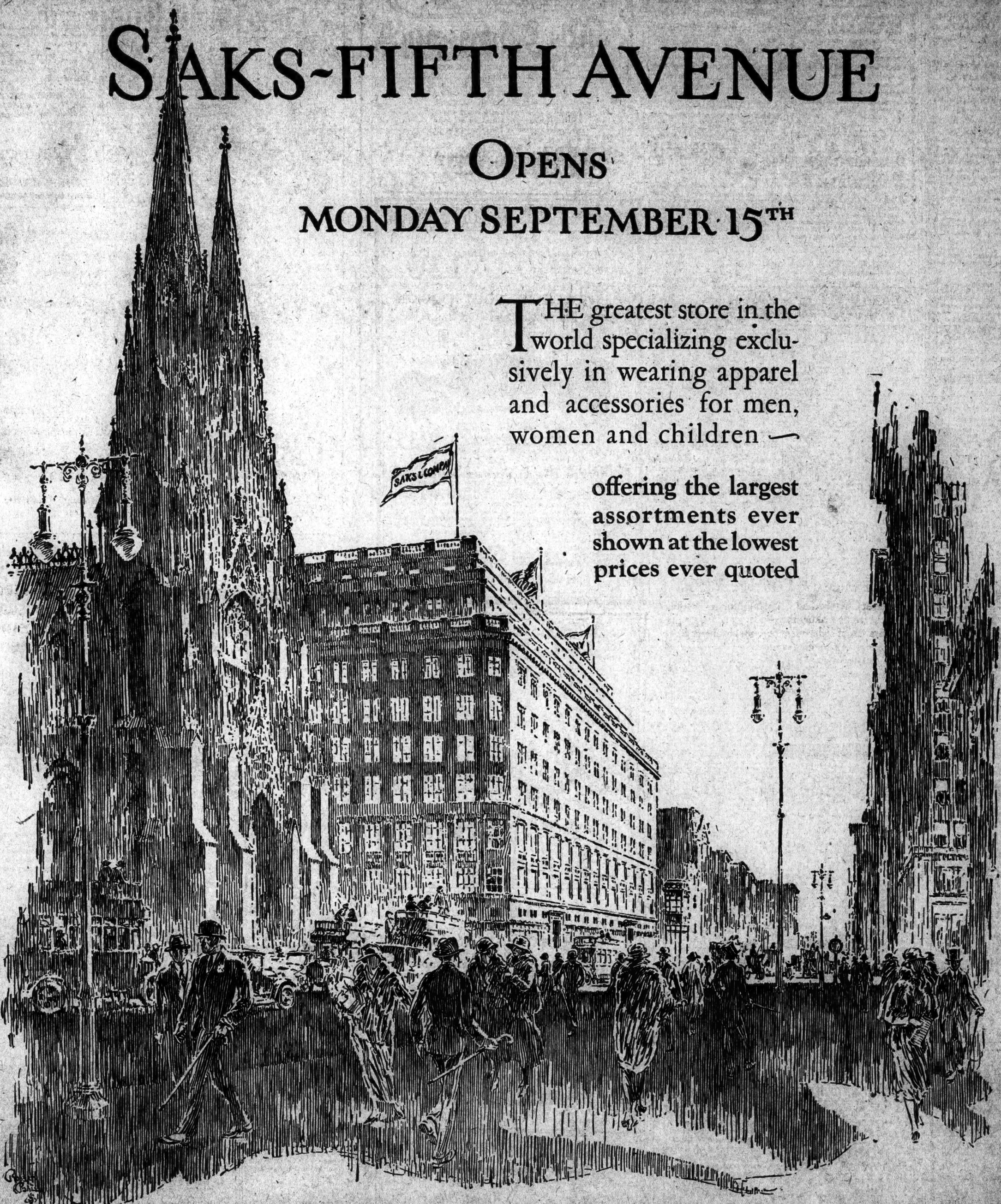

FIFTH AVENUE SAKS & COMPANY 49TH-50TH STREET

MANGER HOTELS

New York City

HOTEL NETHERLAND

5th Ave. & 59th St.

At Central Park

Attractively Furnished Apartments to Lease.

Exceptionally large rooms, charmingly furnished. The acme of service and most modern of conveniences.

Parlor, Bedroom and Bath $2,600 to $5,000 Per Annum

3-Room Suites, 1 or 2 Baths $4,500 to $7,000 Per Annum

4-Room Suites, 2 Baths $6,000 to $9,000 Per Annum

5-Room Suites, 2 or 3 Baths $7,500 and Upwards Per Annum

Single Rooms with Private Bath, $4.00, $5.00, $6.00 and $7.00 Daily

Telephone Regent 7000. WE INVITE YOUR INSPECTION

GEN. O'RYAN ASSAILS CITY TRANSIT STAND

Tells Bronx Rotary Club Conditions Are Due to Incompetent Leaders.

CALLS METHODS WASTEFUL

Blames Board of Estimate for Blocking Additional Facilities.

Major Gen. John F. O'Ryan, member of the Transit Commission, in an address delivered at a luncheon of the Bronx Rotary Club at the Concourse Plaza, 161st Street and Grand Concourse, attacked the City Administration yesterday for "unbusinesslike, insincere and wasteful methods of government." General O'Ryan said in part:

"We need not spoil our digestions by rehashing the details of passenger transportation in this borough. They are indecent. Again and again the Board of Estimate has disapproved additional facilities proposed by the Transit Commission, and as far as I have been able to learn, for motives of political advantage only.

"Many reasons may be offered to explain—the unbusinesslike, insincere and wasteful methods of government which we see on all sides in the City of New York, but if you will analyze the situation you will find that what appear to be the reasons may be traced ultimately to the incompetent leadership of many of those constituting the government of the City of New York.

"Napoleon Bonaparte once said: 'There are no poor regiments—there are some poor colonels.' Every experienced soldier knows what he meant by that. In our army there were many splendid men, representing every trade and industry—motormen, boilermakers, salesmen, clerks, &c.—most of them competent in their own fields.

"How we would have been shocked had the President taken, let us say, one of the motormen and placed him in charge of the American Expeditionary Forces, with salesmen, boilermakers and others to act as his technical staff! The absurdity of it would have appealed to every one in the Bronx, yet when it comes to selecting and electing public officers to administer the affairs of this greatest of all corporations fundamental considerations of the character mentioned seem to have no place in the determination to be made.

"In the attempt to conduct the business affairs of the City of New York on a political basis, efficiency and real accomplishment must necessarily be abandoned, but to cover up the incompetency the attention of the people, who are the stockholders, necessarily must be distracted. Political dust must be thrown in their eyes. Hence our attention has been distracted by constant quarrels among those who constitute the Government. The city is placarded with signs advertising the public deeds of this, that and the other official, of course at the expense of the public.

"Can you imagine any board of directors of a private corporation being continued long in office which attempted to conduct the affairs of the corporation in any such manner?

"Transit conditions in New York City may be said to be a measure of the intelligence and resourcefulness of the people of the city. It may be true that this is not a very complimentary test, but, if so, it is also true that we have it completely within our power to rectify these conditions in a lawful and effective manner. We cannot, however, do this so long as we, as stockholders of the corporation known as the City of New York, leave the conduct of our business in the hands of bungling politicians, whose primary aim is not our interest, but satisfying their own political ambitions."

To Resume Revenue Bureau Inquiry

WASHINGTON, Sept. 9.—The Senate committee investigating the Internal Revenue Bureau will meet here Sept. 17 to receive from its counsel an outline of the procedure. It is expected that tax questions will be gone into first, and then prohibition affairs. Senator Cousens, Republican, of Michigan, is Chairman of the committee.

MME. ALDA DENIES AN ATTACK ON MAID

Latter Says She Was Choked in Cabin on Olympic—Singer Accuses Her.

Mme. Frances Alda, soprano of the Metropolitan Opera Company and wife of General Manager Giulio Gatti-Casazza, was accused by her maid yesterday of having attacked her in a stateroom on the Olympic, which reached port last night. The maid, exhibiting marks on her neck, said that her employer had thrown her across a trunk, choked her and torn her waist.

A different version of the affair, which was gossiped about by many passengers, was given by the singer. She said that the maid was impudent and disobedient, and that the screams which attracted stewards to the stateroom were emitted by the girl because Mme. Alda insisted that she remove from the baggage a small package of liqueurs.

The maid, Marie Gabriel, complained when the ship arrived that Mme. Alda was keeping her passport and that she would be unable to land. The passport was produced and the girl left the ship with her. Mme. Alda said last night, however, that it had been her intention in any case to discharge Marie as soon as she reached America.

William Guirk, a bedroom steward who entered Mme. Alda's cabin at 6 o'clock on Monday evening, when he heard the maid scream, said that Mme. Alda released the girl when he entered and explained that Marie had "been misbehaving."

"I am going to have that girl deported if it is possible," Mme. Alda said last night, "but it is not true that I attacked her.

"She brought the liqueurs from Cherbourg, and when I warned her that I was under bond for her and responsible and that she could not smuggle any liquor into the United States, she promised to consume them on the ship. When she tried to pack them in our baggage I insisted that she take them out. Then she grew hysterical and began to shout and scream. I sent for an officer, who made her take the bottles out. I did not put my hands on her."

Marie said she only had three little sample bottles to begin with and that she had divided them with other maids. Marie is a Swiss. It was understood that she and Mme. Alda parted company as soon as they reached land and that the girl had gone to an apartment at 321 West Eighty-ninth Street, where she has stopped before in New York while employed by others.

STORM OPERA BOX OFFICE.

Vienna Crowd Demands Money Back When Jeritza Is "Indisposed."

Copyright, 1924, by The New York Times Company.

Special Cable to THE NEW YORK TIMES.

VIENNA, Sept. 9.—Great indignation was expressed yesterday by a crowd lined up in front of the box office of the Opera and the entrances on the announcement that Mme. Jeritza would not appear as scheduled in a performance of "Lohengrin." Sudden indisposition was given as the reason.

The crowd stormed the box office, demanding their money back for seats bought at Jeritza prices, which would be large even in New York. The demand for the refund, however, was refused, as the performance took place with Vera Schwartz as Elsa.

The rumor spread that "indisposition" was a polite name for the star's sudden disagreement with the management, which, however, was vigorously contradicted by Opera officials.

Harding Club Dedicated.

The Harding Republican Club dedicated its new building at 168 East 105th Street last night with a reception, speeches and an entertainment. A letter of felicitation was received from Mrs. Florence King Harding. Speakers included District Attorney Guy D. Moore of Buffalo, State Chairman George K. Morris, former Congressman Isaac Siegel, Judge Gustav Hartman and Clarence Schmeizel, Secretary of the Republican County Committee. Morris Levy presided.

New way ends Corns quick

HERE is instant relief from that burning corn—the new way. Acts quick, no waiting for results—different from any other method. Pain stops quickly, then the corn loosens and soon disappears. Ends the danger of paring a corn yourself. Simply get Blue-jay at your druggist. Use it tonight, walk in comfort tomorrow.

Blue-jay

© B&B 1924

CURTISBILT From the factory direct to you

PUT $120 back in your pocket

Master-made 3-pc. Suite; hand carved frame; hair filled; Mohair covering in any color desired; reversible cushions in Brocatelle or Wool Needlepoint Tapestry; 84 in. Sofa; full size wing and arm chair. At Retail $355; Makers wholesale price $235

BUY Curtisbilt Living Room Furniture direct from the Maker at Factory prices—for considerably less than August Sale prices elsewhere. All furniture made on the premises and sold at cost plus one small profit. Our factory is our Salesroom. Not only must you come direct to our factory to effect these large savings but there are many more Suites to choose from at $125 up. NOTE: This Custom Maker offers you a wide choice of coverings on any Piece or Suite you may select.

This Seal on every piece of furniture we sell guarantees its quality

Curtis Company Inc.
35-37 East 10th Street
ONE BLOCK WEST OF WANAMAKERS

OPPENHEIM, COLLINS & Co

34th Street—New York

Hats for Madame and Mademoiselle

This New Modified Beret of Reboux is reproduced in Panne Velvet and Suede,—with the jauntiest of Satin bows.

NEW HATS

With the Indescribable je ne sais quoi of Paris Chic

THE high crown reproduced from Maria Guy, the pompoms of Reboux, and the newest of Paris inspirations—Mme. Vasselin's imitation cross-aigrette—all may be found in this group of dress and tailored hats. And at so small a price! 12.50

Felt ~ Panne and Lyons Velvet ~ Hatters' Plush

HATS ALSO ON SALE IN OUR BROOKLYN STORE

Trust Mother on value—
Trust son on style—
Trust us to combine both—

We've helped so many parents outfit so many boys!

Right now we're all ready with school suits—long trousers or knickers, Norfolks or sack suits. For the little lads—washable blouse suits.

Everything boys wear for Fall.

For Winter, too.

ROGERS PEET COMPANY

Broadway at Liberty | Broadway at Warren | Broadway at 13th St.
Herald Sq. at 35th St. | "Five Convenient Corners" | Fifth Ave. at 41st St.

Special

Lans GIFT Dept.

Chinese Porcelain LAMP $47.50

With fascinating figure of Chinese deity in imperial blue. Fine bronze base—porcelain flowers—silk embroidered shade. 21 inches high.

Creative Homemaking

It is surprising how a few artistic suggestions can lend to a home unexpected beauties of atmosphere. But expert creative planning is necessary if you would make the most of your home. It is a special problem—and a delightful one—to which LANS' Interior Decorating Service will gladly devote its talents. You'll be pleased if you ask our advice.

LANS

Old Galleries
554 MADISON AVE.
at 55th Street

CITY TAX COLLECTOR SENDS CRAIG $50,000

Continued from Page 1, Column 6.

vestigation of the Finance Department through a temporary injunction granted by Supreme Court Justice Proskauer to McLaughlin, suspended Receiver of Taxes. This was the first legal test of the right of Commissioner Hirshfield to issue subpoenas for witnesses under the powers recently granted him by the Municipal Assembly after the State Legislature had shorn him of such power.

McLaughlin Obtains a Stay.

McLaughlin was ordered by Commissioner Hirshfield to appear before him on Aug. 26 in an investigation ordered by the Mayor, but he failed to do so and the Commissioner obtained a body attachment which required the Sheriff to produce him yesterday. McLaughlin engaged Rorke & Kane as attorneys to oppose the proceedings and they obtained a stay and an order to show cause why the subpoena should not be vacated. They contend that the local law passed by the Municipal Assembly, reinvesting Commissioner Hirshfield with subpoena power, is "irregular and illegal." The order to show cause is to be argued on Sept. 12.

In his letter to Corporation Counsel Nicholson, Mayor Hylan wrote:

"Enclosed is a copy of a letter which I have this day written to the Commissioner of Accounts, David Hirshfield. I have instructed Commissioner Hirshfield to pursue unremittingly an investigation of conditions in the Finance Department.

"The facts disclosed to date appear to warrant a searching investigation of Craig's department. The Commissioner of Accounts will endeavor to accomplish this. See that he is given the utmost cooperation.

"The Mayor has no responsibility for the existence of any improper conditions in the Controller's department, but there is a duty imposed upon him under the law to utilize the office of the Commissioner of Accounts for investigations where alleged improper conditions prevail.

"Through appeals to the courts, the Controller has obstructed every effort of the Commissioner of Accounts to examine into the operations of the Finance Department. Through a legislative enactment, the Controller was instrumental in having the Commissioner of Accounts shorn of his power of subpoena enforcement, and were it not for the prompt action of the local Municipal Assembly, Commissioner Hirshfield would have been stripped of his most effective instrument for the discovery and exposure of improper conditions.

"You will observe from the enclosed letter than the Controller knew of the alleged shortage of Marshal McCann almost a year ago; that he made no attempt to remove McCann from the position to which he had assigned him of handling city moneys; that he sent no advice of the first alleged shortage of McCann to the Mayor, and that there has been a second shortage of McCann of which the Mayor was likewise not informed by the Controller.

Would Hold Craig Liable.

"I wish you would look carefully into the matter and ascertain if the Controller is not liable, particularly where an employe's conduct was of the nature of McCann's and then such employe was allowed to remain in the Finance Department with the result that a second alleged shortage occurred. If there is such a liability, take whatever action may be necessary to protect the city."

Commissioner Hirshfield, commenting upon the payment of the $50,000 certified check by McCann, said: "If Controller Craig had permitted me to examine into his department the same as I do in all other departments, this thing would never have happened. I knew they were taking up a collection along Broadway and the upper west side. Whether or not McCann's friends make it good, this does not absolve Craig from the fact that his office is being run loosely, with no check on collections, so that city moneys could be safeguarded and the city's business not neglected."

In his letter of complaint to the Mayor Mr. Hirshfield said:

"This latest move by McLaughlin, I am informed, was also instigated by Controller Craig, and it is in line with his continuous efforts to thwart me as the representative of the people from delving into the records and secrets of the Department of Finance.

"I note that in this morning's press, in the absence of Controller Craig, who, I am told, with his Republican boss, John R. Yale, is milking cows, chasing chickens and feathering their nests in Putnam County, his man Friday, Kerrigan, stated that there had been no shortage in McCann's accounts last year. Kerrigan knows better than that. Kerrigan knows that the shortage last year amounted to over $61,000, and was later made good through the efforts of McCann's friends. I understand that a similar effort to raise money among McCann's friends to cover this year's shortage is now being made, but that a number of those who helped last year refuse to contribute this year."

HOFFMANN'S BURGLAR PROOF TRIPLEX LOCK

Locks Every Door

at side, top and bottom, whether it opens in or out.

NO BURGLAR CAN ENTER UNLESS HE BREAKS THE DOOR IN PIECES.

People put on an extra latch, but what security is a latch or any of the present locks on a 7 ft. or 8 ft. door?

HOFFMANN TRIPLEX LOCK does away with all bolts, latches and padlocks and is recommended by

14 Burglar INSURANCE COS.

Call and see the Triplex Lock attached to a 7-foot door.

Write for catalogue.

SOLD DIRECT BY

Triplex Lock Co. 302 Canal St. Entrance 61 Lispenard St.

Phone Canal 2353 New York City

Good Chance for Hardware Men

FOR BETTER OR WORSE

Many fine families are wedded to Park Avenue. But those who buy at Hudson View Gardens are wedded to beauty. And it is true that Hudson View Gardens apartments are better than many on Park Avenue valued at triple the price! Inspect these apartments and see how much comfort has been crowded into every nook and cranny. Ready October 1st.

[3 to 6 Room 100% Co-operative Residential Apartments Sold on easy payment plan]

Hudson View Gardens

183rd St. & Pinehurst Av.

Conceived and Constructed by DR. CHARLES V. PATERNO

WOOD, DOLSON CO. Inc. Agents

PECK & PECK

Half-Yearly Sale 20% Discount

Sweaters · Stockings · Scarfs
Sports-Wear

THIS half-yearly sale is an event to our old patrons and a new experience to our latest friends. You will find more than extraordinary values at this great sales event.

PECK & PECK

Wall Street at Number 34 | Fifth Avenue at 47th Street | Fifth Avenue at 42nd Street

Battling December storms in the heart of the Sierra Mountains

Pierce Arrow

Dual Valve
HEAVY DUTY MOTOR TRUCKS

Chassis Sizes: 2-ton 3-ton 4-ton 5-ton 6-ton 7½-ton
Tractors: 3-ton 5-ton 7½-ton

Chassis prices range from $3300 to $5400
Straight-Line Motor Bus chassis, $4500 and $4750
f. o. b. Buffalo, N. Y.

Terms if desired

During 1923, the Mike Lang Transportation Co. accepted a contract to transport to camps far back in the Sierra Mountains hundreds of tons of oil well equipment consisting of pipe, boilers, rotary machinery and other heavy material.

For months ten Pierce-Arrow trucks battled their way over treacherous, snow-blanketed trails—climbing mile after mile up winding, mountainous grades—pulling steadily, foot by foot, through clinging mud and shifting sand.

The trucks came through with flying colors and completed the job on time! In a letter the company said of their trucks, "We believe if it were not for such high-class equipment it would not have been possible."

* * * *

We would like to give you facts about the performance of silent, powerful Pierce-Arrow trucks in your line of business.

Harrolds Motor Car Company
New York Brooklyn

Ellis Motor Car Company
Newark

Now! Wear CRESLAWN for real comfort

One of four right styles in Erff

EARL L. WILSON

3 for $1

SEMI-SOFT PACKET

FRANK BROTHERS

Fifth Avenue Boot Shop

Between 47th and 48th Streets

Good Shoes for Children

are an economy in cost and an assurance of proper foot development.

High or Low Shoes of Every Good Style

Size 8½ to 11 Spring Heel 11½ to 2½ with heel

Children's Department, Fourth Floor

Finders Keepers

Finders are not likely to remain keepers if lost articles are advertised in The New York Times.

Lost bags, bank books, bonds, glasses, pocket books, spectacles, stock certificates and various articles of jewelry are returned to owners when advertised in the Lost and Found columns of The New York Times, where losers and finders meet.

Telephone LACkawanna 1000.

World Cruise on the Belgenland

Sixty cities throughout the world beckon you to explore their beauties, to know their charms. Follow Summer round the world on the Belgenland, sailing Westward Dec. 4. The largest ship ever to circle the globe, she offers the most modern comforts of ocean service.

Cruising 20,310 miles to 60 cities in 14 countries. From New York Dec. 4, Los Angeles Dec. 20, San Francisco Dec. 23. Back in New York April 16, 1925. Duration 133 days. Apply for information and descriptive literature.

RED STAR LINE

in cooperation with AMERICAN EXPRESS COMPANY

Red Star Line, No. 1 Broadway; American Express Company, No. 65 Broadway, New York, or other offices or agencies of either company.

Bank of elevators at 34th Street

Devoted to Service: the Main Floor Balcony

Luxury at Large: Jewelry Department

An entrance on 34th Street

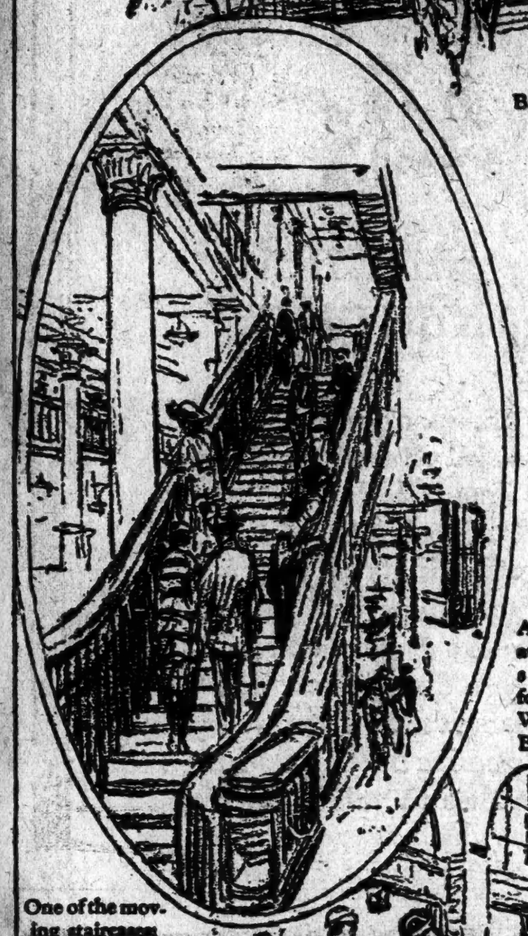

A dip at the soda fountain, West Building

One of the moving staircases; an escalator

The Colonnade: nearby are the Glove and Hosiery Departments

Book Department, Middle Building

Men's Furnishings, Broadway and 34th St.

Stationery, Middle Building

GREATER MACY'S NEW MAIN FLOOR

A VAST pageant of human needs being satisfied—the Greater Macy's first, or Main, floor! Through its broadened aisles there gravitates a constant stream of human beings, a stream made up of millions of men and women who come here to satisfy some human need.

Macy's has always recognized the *human quality* of this great stream, pouring through the spacious aisles of the Main Floor, and up from there by lifts and moving stairways to the great areas above. Recognizing that, Macy's has become *The Greater Macy's.*

And yet, this miraculous expansion is borne of a simple principle: to sell good merchandise for cash, for at least, six percent less, than other stores.

The 1st FLOOR

R. H. Macy & Co. Inc.

34th ST. & BROADWAY NEW YORK CITY

Laces and Trimmings, East Building

Where vanities vie with necessities: the Perfume and Drug Department

Fast service elevators, new West Building.

4 KILLED BY AUTOS; NINE HURT IN CRASH

Two Men Meet Death When Their Car Skids and Runs Into an Electric Light Pole.

THREE IN FAMILY INJURED

Wife and Children of Jersey Prosecutor Caught in Collision on Their Way Home.

John Fisher, 7 years old, of 154 East Eighty-fourth Street was killed by a motor truck while crossing Third Avenue at Eightieth Street yesterday afternoon. The driver, Henry Bauer of 2,783 Kenmore Place, Brooklyn, was arrested.

Two men were killed early in the morning when their automobile skidded on the Albany Post Road, between Beacon and Poughkeepsie, N. Y., and crashed into an electric light pole. They were Charles Knight Jr., 24 years old, son of the late Dr. Charles Knight, a surgeon, of Peekskill, and Joseph Birdsell Jr., 23 years old, of Pleasantville, son of the Supervisor of Sing Sing Prison. A third man in the car, Roy Lockwood, of Peekskill, was seriously injured and was removed to the Vassar Brothers Hospital at Poughkeepsie.

Peter Aharonian, a rug merchant, of 331 East Thirty-third Street, died from injuries received when he was knocked down by an automobile at Third Avenue and Thirty-third Street. Nicholas Bagni, the driver, of 415 East 153d Street, the Bronx, later was held in $5,000 bail for examination on Sept. 16, when arraigned before Magistrate Moses Ryttenberg.

Nine persons, including the wife and two young children of Joseph R. Summerill, prosecutor of Gloucester County, N. J., were injured in a collision between two automobiles on the White Horse Pike, near Hammonton, N. J. Mrs. Summerill was driving her husband's car, in which were her four children and two maids. They were returning to their home in Woodbury when an automobile driven by Herman Kline, who was accompanied by his wife and Max Lewis, Albert Brown and Helen Johnson of Philadelphia, skidded into their car. Lewis was seriously injured and was removed to the Hammonton Emergency Hospital.

Mrs. Dora Goodman, 50 years old, of 1,110 Carroll Street, Brooklyn, was removed in a serious condition to Bellevue Hospital suffering from injuries received when her automobile was struck by the pole of a horse-drawn truck at Second Avenue and Thirty-fifth Street.

An unidentified man escaped last night after his automobile had seriously injured Christina Lass, 16, of 365 New York Avenue, Brooklyn, on Nostrand Avenue, near Macon Street, Brooklyn. Miss Michalis, 252 South First Street, Brooklyn, walking with the girl, was unable to get the number of his car. Dr. Smith took the injured girl to St. John's Hospital, suffering from a fractured skull.

TRUCKMEN REPLY TO PORT AUTHORITY

Bureau's Secretary Renews the Charge That a Monopoly Is Contemplated.

The Merchants' Truckmen's Bureau of New York, through Thomas F. Barry, Executive Secretary, has renewed its allegation that "the Port Authority is contemplating the establishment of a single trucking organization in the Port of New York. In a letter to De Witt Van Buskirk, Chairman, Port of New York Authority, which the former made public last night, Mr. Barry recalled that the presence of the present Governor Smith on the Port Authority as a Commissioner "gave rise to the rumor in 1922 that the Port Authority would result in a trucking 'grab, and that the United States Trucking Corporation" of which Governor Smith was Chairman of the Board "would be the official 'grabber'."

The truckmen also "view with alarm," Mr. Barry continued, "as do some of the railroads, the usurpation by the Port Authority of the powers of the Interstate Commerce Commission." Mr. Barry, whose letter is in part a rebuttal to a recent communication sent to the bureau by Mr. Van Buskirk, questions the financing of the Port organization. He said its support was an "expensive" problem confronting the States of New York and New Jersey, and he is unable to see why State credit is not inevitably involved in the Port Authority's bond issues "if the Authority's assets should later prove to be inadequate."

Mr. Barry sees nothing tangible emanating as yet from the Port body "aside from making investigations, which seems to be a legislative habit." Yet he hears that "a large number of merchants" are declining to answer the questionnaire upon which the Port Authority banks heavily in outlining its future program.

Among the flaws he believes exist in the structure and plan of the Port Authority are that it ignores the shipping importance of Port Newark, Staten Island and Yonkers, and the probable business zoning effect of the new Hudson River Bridge at Fifty-seventh Street.

LIQUOR COURT AT 2:30 A. M.

Commissioner Hitchcock Holds Impromptu Hearing at Barge Office.

Court was held at 2:30 o'clock yesterday morning in a room of the Barge Office by Federal Commissioner Samuel M. Hitchcock, when Coast Guard men brought in eight prisoners seized aboard a schooner which was found carrying liquor. Commissioner Hitchcock, a lawyer and a bondsman arrived shortly after the prisoners had been brought ashore. The schooner did not have a wireless set and Coast Guard officials said they had not notified the Commissioner, the lawyer or the bondsman. The mystery of how the prisoners had communicated with shore and arranged for arraignment, defense and bail was not revealed.

The Coast Guard men were cruising in the lower bay on the yacht Guide about 1 o'clock in the morning when they saw the schooner William A. Morse, heavily laden and pointed toward Manhattan. She was several hundred feet off the Brooklyn shore. The schooner was boarded and several cases of liquor were seized.

The eight men arrested said they were Perry Anderson, Harry Thorson, John Olsen, Peter Anderson and Charles Iverson, all of 25 South Street, Manhattan, Berge Michelson of 210 Second Place, Brooklyn, Lies Hansen of 11 Pioneer Street, Brooklyn, and Paul Karlson of 72 Second Place, Brooklyn.

State Fruit Crop Less Than Forecast

ALBANY, N. Y., Sept. 9.—The commercial apple crop in New York State for 1924 will reach 5,869,000 barrels, as compared with 3,900,000 barrels last year, and a total crop of 24,695,000 bushels, compared with 24,000,00 last year, according to the combined State and Federal crop report for September, issued today by the State Department of Farms and Markets. This is a substantial decline from the August forecast. Rainy weather, scab and aphis injury have contributed to the reduction in the "A" grade crop. Pears now promise 1,805,000 bushels, compared with 1,000,000 bushels last year. Peach prospects have fallen off slightly, the crop now being estimated at 2,178,000 bushels, compared with 1,700,000 bushels in 1923. Grapes show an improvement, with a prospective crop of 17,000 tons this year, compared with [illegible] last year.

Lord & Taylor
FIFTH AVENUE
TELEPHONE FITZROY 1900

Announcing the Opening
of an enlarged department for
Frocks for House Wear

New Fall styles in frocks for house wear were so smart and so distinctive when we saw the advanced showing that we decided to enlarge this department. Today you will find these frocks displayed in larger, more comfortably arranged space.

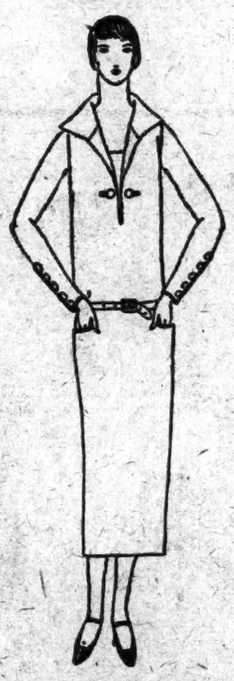

French flannel is made in simply tailored style and in lovely colors, $18.50

Wool challie, striped or embroidered, makes graceful morning frocks in several colors, $12.75, $15.75

Wool crepe in a plain color with a hairline stripe, in a favorite fabric, $15.75

Wool jersey is warm and practical, in dark colors, $10.75, $12.75, $15.75

Twill in distinctive styles, plain colors and hairline stripes, $16.75, $18.50

Plain velvet corduroy in tailored models, $8.95

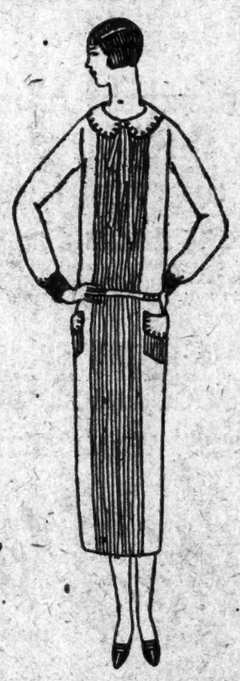

SECOND FLOOR

Arnold Constable & Co.
FIFTH AVENUE at FORTIETH STREET

An Extraordinary Offering

Women's Wrist Watches
19.75

Regularly 29.75

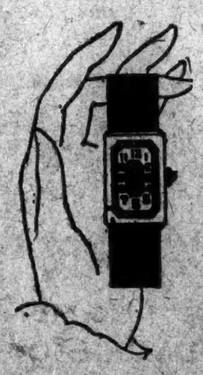

An importer forced to convert them into cash, sold them to us at less than it costs to import them. They are exquisitely tiny Swiss watches in a variety of dainty designs. Made of 18K white gold, with hand engraved cases fitted with a 17 jewelled, guaranteed movement. Cabochon sapphire crown. 14 Karat white gold clasp. On black ribbon wristlet.

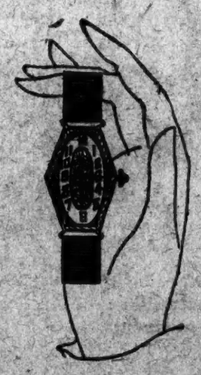

Jewelry Shop—Street Floor

GIMBEL BROTHERS
32ND STREET - BROADWAY - 33RD STREET NEW YORK CITY

Society Brand Clothes

$40
—the new low price

For many years we've told you of Society Brand Clothes—of their cut, their fabrics, their effect. This fall we have something new to add—we have a splendid selection for forty dollars. It means that we're offering the best clothes value in years. We're as glad to say it as you are to hear it.

Other Society Brand Suits
$45 to $75
Topcoats $40 to $55

IT'S THE CUT OF YOUR CLOTHES THAT COUNTS

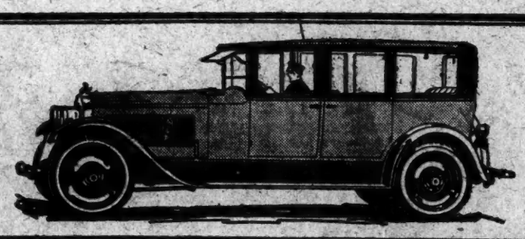

Running A Packard
On O. P. M.

WISE men today are running Packards the same way that captains of industry run their businesses—ON OTHER PEOPLE'S MONEY—instead of putting thousands of dollars into owning a car and thousands more into running it, they use Grand Central Packard money and slip us a dividend of $4 or $5 an hour when they feel like it. Owning a car is out of fashion—hiring a Grand Central Packard is the mode.

COURTEOUS UNIFORMED CHAUFFEURS
CASH OR CHARGE ACCOUNT

Ask the Man Who Hires One!

GRAND CENTRAL PACKARD RENTING CORPORATION

45 VANDERBILT AVENUE
44TH Street, Opposite Biltmore
Telephone: MURRAY HILL 3940

ANY DAY - ANY HOUR - ANY WHERE - ANY WEATHER

EIGHTY-ONE YEARS OF FAITHFUL SERVICE
GIMBEL BROTHERS
32ND STREET - BROADWAY - 33RD STREET NEW YORK CITY

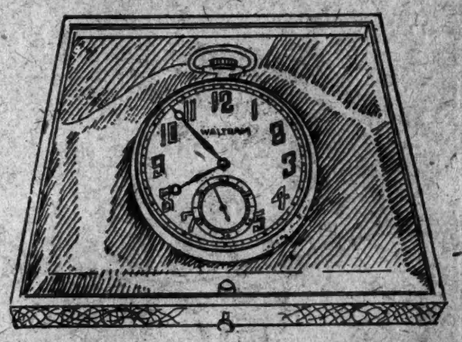

Men! Today We Sell 100
$55 Waltham Watches

Guaranteed by the Waltham Company at Half Price

$27.95

Men needing a dependable watch, women planning the gift of a dependable watch, will do well to seize this opportunity. Guaranteed 17-jewel Waltham movements, in 14 kt. solid gold cases, in white, yellow or green-gold. Fancy dials. Each enclosed in a fancy box, bearing the Waltham guarantee and the *regular price*, $55.00.

GIMBELS WATCH SHOP—Street Floor

George Bernard Co.

673 FIFTH AVENUE at 53d St
New York

Clothes *that add to the joys of Fall*—

Models that the *real* Paris is wearing—and our own inimitable inspirations—FROCKS, COATS, GOWNS, HATS and SPORTWEAR—for all the joyous events for the happy months ahead.

——and a Sale of

COATS, CAPES and FROCKS—as smart as can be—but other things are crowding them out and they must go quickly regardless of Cost or former price—a mere fraction of their worth!

Jay-Thorpe Inc.

24-26 WEST 57th STREET

SMART FURS

Jay-Thorpe is now showing a complete collection of attractive fur coats—and the well-dressed woman who desires the newest mode will find coats here which are good-looking and moderate in price.

In Fashion's favorite furs—including mink, ermine, cocoa ermine, broadtail, caracul and novelty furs.

Remodeling and Repairing

The Jay-Thorpe designers and workrooms are at the disposal of those who desire fur coats remodeled along the most advanced lines—with special attention and personal supervision. Summer concessions in price are still in effect.

STETSON HATS

STYLED FOR YOUNG MEN

AT the three Brill stores you will find the Fall Stetsons in a variety of styles and colorings.

Examine them closely and you will agree that they are the finest hats you ever saw—first in style and quality.

$7 $8 $10

Brill Brothers

BROADWAY at 49th STREET
279 Broadway 47 Cortlandt St.

From the Founder's Writings

The Rocks Sometimes Talk as They Did

the past Summer, where by the mountain side they said to us, "You see some of us have been taken away to build up that fine, new wall along the running waterway, to the make the road safer for the cattle and the roadsters as they go along the banks of the stream."

In Genoa and Florence, Italy, near to the beautiful Carrara marble quarries, there are many artists in stone whose livings are written in white by clever hands because they found angel faces in the unshapen marble. So do the unblasted rocks give themselves up to beautify palaces, churches and cathedrals and the fine art galleries of every country of the round globe.

The pines and poplars still whisper, the brooks sing and the mountain moss-covered paths have the breath of life for us.

Time is old, but every new morning is young. It comes to us saying, "Here I am to help you—use me well."

A cordial welcome always to enjoy our rock-built mansion of hospitalities.

(Signed)

John Wanamaker

THE John Wanamaker STORE NEWS

Astor Place at Ninth Street

Formerly A. T. Stewart *Telephone Stuyvesant 4700* *Store Hours: 9 to 5.30*

Have You Visited—
The China and Lamp Sale?
The Sale of Housewares?
The Great Sale of Used Pianos?

FROM OUR LONDON HOUSE

The Real Harness Belt Has No Buckle

Instead of a buckle there are two silver-plated rings, exactly the same as the cinches of a saddle-girth. They hold the belt firmly, yet they are adjustable at will to any length, as there are no holes or gripe.

They're the very newest thing in belts for men and women abroad—and are destined to have a vogue here in America. Our representative brought back several of them, and we shall be pleased to take your order and have your belt made up here to anticipate the coming vogue. $3.50.

Tan pigskin leather, soft and pliable, yet strong and long-wearing, makes the belt.

For men—in the London Shop, Street Floor, New Building.

For women—in the Women's Sports Shop, First Floor, Old Building.

AU QUATRIEME

A Collection of Over 100 Small French 18th Century Tables

Among the extraordinarily varied pieces in *Au Quatrieme's* recent great shipment of French 18th Century *meubles regionaux* is a large and important group of those delightful *petites tables* for every conceivable purpose, without which no lady of the century could have dreamed of existing. They are of cherry-wood, of walnut, of mahogany. Some of them exquisite in their refinement of line, the delicacy and restraint of the marquetry, the beautifully proportioned tops of marble or tooled leather. Others characterized by a naive rusticity, a peasant forthrightness which is quite beguiling.

Most interesting are the *refraichissoires*, or cooling-tables of walnut or mahogany with metal cooling-pots fitted into the marble tops. The pleasant *liseuse* is here—the graceful little *gueridon*—the small feminine writing table. Innumerable, and incredibly varied, the examples of the *travailleuse* or work-table, the *chiffonier* with its useful little drawers, and the bedside table or *table de chevet*. Among the latter, several with the graceful *pieds cambre*, the shelf at the top, the little case for a few intimate volumes, and the openings *a trefle* or a *coeur* by which they may be easily lifted about, very closely resembling that "*joli modele savoyard*" which still stands in the bedroom of Mme. de Warens at *Les Charmettes*.

Small Directoire cherry table with drawer, and marquetry top inlaid with tooled leather, $50.

Walnut *gueridon* with two shelves, $75.

Louis XV. *table de chevet* of walnut (illustrated) $110.

Mahogany *refraichissoire* with marble top and two metal pots, $75.

Directoire walnut table with two drawers and shelf, $75.

Directoire walnut *table de lit* with *tambour* front and shelf, $65.

Marble-topped *table de chevet*, of fruit-wood, $85.

Fourth Floor, Old Building

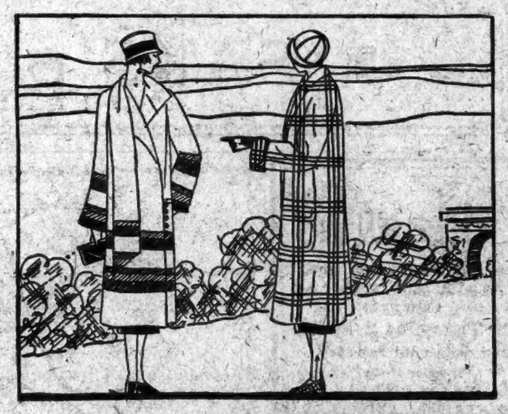

IN THE WOMEN'S SPORTS SHOP

Redleaf-London Topcoats

Fine English and Scotch Woolens

In Exquisite Colorings

Quite the smartest sports coats that have crossed the ocean this season is the consensus of opinion of the Wanamaker fashion experts, and we are quite certain you will agree with them.

The coats are Paris-inspired, not only in line but to the last tiny detail, yet they lose none of that inimitable air of at-easeness which distinguishes the clothes of the smart Englishwoman no matter in what part of the world you may find her.

Woolens of Finest Quality

Saxony, fleeces, alpaca mixtures and other woolen fabrics of fine texture, in favorite plain weaves and in stunning striped and plaided patterns.

Redleaf-London Sweaters

The kind of sweater that always has an important place in the Englishwoman's wardrobe, for she can wear it smartly to complete many types of sports costumes.

The new Redleaf sweaters—made exclusively for us by one of the foremost English mills—are fashioned, with as much care as a topcoat, of soft cashmere wool—delightfully warm, yet surprisingly light in weight.

The exceedingly attractive colors—green, rose, beige, navy blue, white and soft heather mixtures—are never to be found in inexpensive sweaters.

Redleaf coat sweaters, $19.50. Redleaf pull-overs, $18.50.

First Floor, Old Building

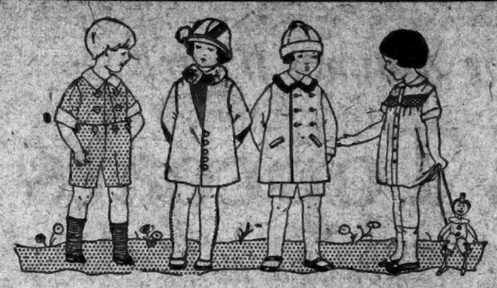

Coats, Frocks and Suits in Smart New Fashions

For the Younger Generation

The Children's Store has assembled a fascinating collection of new fashions, for small boys and girls, which cleverly interpret the newest ideas of leading French and English designers.

Little Girls' Coats

Miss 2 to 6 will surely adore the new coats we have had made especially for her. Fine wool velours and a soft fleecy woolen, perfectly lovely in their simplicity, youthfully trimmed with fitch-dyed opossum. Carnelian, red, beige, rust or ivy green, $19.75. Hats to match, $4.95.

Brother and Sister Coats

The fashion of dressing the small members of the family in the same type of clothes continues to hold its important place in the mode. We have chosen a fine, fleecy woolen for these coats—a manly double-breasted model for boys 2 to 4, and a flaring model for Miss 2 to 6—which are attractively finished with fluffy beaver. French blue or rust, $15. Hats to match, $3.95.

Little Girls' Frocks

Bloomer frocks, of course, but how delightfully different they are! It is impossible to describe the styles—they are far too numerous and so very attractive it would be difficult to determine which are the prettiest. Devonshire cloth, Japanese cotton crepe and printed cottons, in perfectly exquisite shades, $4.95 to $6.95. Sizes 3 to 6.

Little Boys' Suits

Smock suits and Oliver Twist suits with a distinctive simplicity that will even make an impression on the small boys 2 to 4 for whom they were designed. Devonshire cloth, cotton crepe and linen in maize, tan, green, red, French blue and orchid, $4.95 to $6.95.

Third Floor, Old Building

This New Jug Will Not Drip!

$1.50

Gone are the days when beautiful table tops and fine linens were at the mercy of dripping jugs or pitchers! It has also a self-enclosed strainer and a lock lid, and many other advantages. It is well nemed the

Utility Jug

Comes in various colors and sizes, from the small, individual size for one's own cup of tea to the 8-cup size for friendly gatherings. $1.50 is a low price for such a revolutionary, handy jug!

Second Gallery, New Building

Boys' Corduroy Suits

With Two Pairs of Knickers

$12.75

Father remembers the thrill of his own first suit of corduroy; his pride in the ruggedness of its manly fabric and the confident, carefree swing of his safely trousered little legs over pasture fence or edge of barn roof; carefree with the words of the merchant to his mother still in his ears:

"This suit will wear like iron!"

Wanamaker's have just had suits of long-wearing corduroy made up to their studied specifications, cut and tailored for the well-dressed young men of today. All the pockets, for instance, are bar-tacked, seams are taped and buttons sewed on by hand. It is the suit for school and for *after* school! $12.75.

Sizes 8 to 18 years.

Third Floor, Old Building

Sterling Silver

Candlesticks $3.25 each

Just 400 of them, and a rare find they are! Sterling silver, 10 inches high, with substantial bases and removable top.

Severely plain, or with gracefully fluted column, these offer innumerable suggestions as decorative bits for hall or dining-room.

In our last sale of candlesticks like these, the entire lot sold out with amazing rapidity.

Street Floor, Old Building

Another Great Sale in the Rug Store Offers

$40,000 Modern Rugs at $30,000

Our sale of a few weeks ago was a tremendous success. Crowds thronged the galleries for days, picking up the good rugs at very little prices. We thought we had about cleared the market with that great group of rugs, but the other day we found another prize—the discontinued patterns from three of the great American mills. Offered to us at greatly lowered prices, these rugs have been priced far below their grades. They should literally walk out of the Store.

Royal Wilton Rugs

Heavy Linen Fringe

Size	Grade	Sale Price
9 x 12 feet	$85.00	$68.50
8.3 x 10.6 feet	$81.50	$64.75
36 x 63 inches	$15.00	$11.85
27 x 54 inches	$9.00	$7.25

Imperial Kermanshah Rugs

Size	Grade	Sale Price
9 x 15 feet	$99 00	$74.50
9 x 12 feet	$72.00	$52.00
8.3 x 10.6 feet	$63.50	$49.75
6 x 9 feet	$39.75	$29.75
4.6 x 7.6 feet	$24.85	$18.50
3 x 6 feet	$13.25	$9.75
27 x 54 inches	$7.45	$5.45

Royal Axminster Runners

Size	Grade	Sale Price
2.3 x 9 feet	$13.50	$9.50
2.3 x 12 feet	$17.85	$12.75
2.3 x 15 feet	$22.00	$15.75
3 x 12 feet	$23.50	$16.75
3 x 9 feet	$17.85	$12.75

Third Gallery, New Building

IN THE DOWN-STAIRS STORE

Royal Axminster Rugs

A beautiful range of Oriental reproductions and artistic decorative effects in seamless rugs.

Subject to slight imperfections in design, which will not affect the wear.

Size	Grade	Sale Price
27 x 54 inches	$6.50	$4.75
3 x 6 feet	$12.00	$8.65
8.3 x 10.6 feet	$62.50	$43.50
9 x 12 feet	$65.00	$45.75
9 x 15 feet	$88.50	$65.50

Axminster Rugs

Assorted designs and colorings for all rooms. Perfect and seamless.

Size	Grade	Sale Price
9 x 12 feet	$50.00	$35.75
8.3 x 10.6 feet	$47.25	$33.75
7.6 x 9 feet	$32.50	$25.75
4.6 x 7.6 feet	$15.50	$10.95

Down-Stairs Store, New Building

IT'S THE STYLE OF YOUR CLOTHES THAT COUNTS

A NEW WANAMAKER CLOTHES SHOP FOR YOUNG MEN OPENS TODAY

A new Wanamaker clothes shop opens today. It is different from anything in New York; planned for the patronage of a special type of young man. He is carving out his career in the financial district; he is a broker, a bond man, or perhaps he is in a bank. There's a type of clothes that he wants. All well dressed New Yorkers know them. They're here: Downtown Styles.

As low as $40 and up to $85

John Wanamaker

DOWNTOWN STYLES

IN THE YOUNG MEN'S SHOP
ASTOR PLACE & 9th STREET

THE MAIN FLOOR IS THE MEN'S FLOOR AT WANAMAKER'S

HOOVER TO TESTIFY FOR HIBBEN INQUIRY

Questions to Be Sent to Him by Army Board in Case of Reserve Corps Officer.

WOMAN ENLIVENS HEARING

Defense Learns Witnesses Talked Over Their Evidence With the Judge Advocate.

Testimony by Secretary of Commerce Hoover will be brought into the hearing on the right of Captain Paxton Hibben to retain his commission in the Officers' Reserve Corps.

General William D. Parsons, Chairman of the board of inquiry, announced yesterday at its session in the Army Building that he had asked Mr. Hoover to come here to testify, but that as the Secretary could not leave Washington at this time the board would ask its Judge Advocate General to prepare a series of questions for him based on the record, and that counsel for Captain Hibben would have the right to add cross questions, all of which would be sent to the Secretary, who had indicated his willingness to answer.

During the hearing Captain Hibben has said several times that he was interfered with in his Russian relief work by Secretary Hoover, whose policy, he said, was to concentrate all relief in the hands of the American Relief Administration and "freeze out" smaller charitable organizations. At yesterday's session he was questioned regarding an alleged statement of his that Mr. Hoover "had pulled the wool over the eyes of the American people" with regard to Russian relief.

"Isn't that pretty strong regarding a Cabinet member?" he was asked.

"He is only high in politics, and I told him the same thing in the last interview we had. I reserve the right to criticize any man for his official acts," Captain Hibben replied.

Mrs. Mercedes McAllister Smith of 1,180 Fifth Avenue and Miss Isabel Florence Hapgood of 210 Madison Avenue described a debate in the auditorium of the Ethical Culture Society more than a year ago on the question of Russian recognition in which Captain Hibben had taken the side upholding it. Miss Hapgood kept the hearing in laughter most of the time she testified. When asked her name she replied:

"Miss Isabel Florence Hapgood, with the emphasis on the 'Miss.' I say that because Mrs. Norman Hapgood is stealing my record, having none of her own. I have a long and honorable record as a writer on Russian subjects and I resent other people being confused with me."

She said that at the debate Captain Hibben had proved his lack of Americanism by advocating recognition of Russia. I have frequently said that any one who advocates recognition of the Soviet Government is either mentally incompetent, mentally dishonest, bought and paid for, or all three."

Colonel Bradley drew from the witness the admission that she and Mrs. Smith had talked over their testimony by telephone the night before, and that they had talked with Major Halloran, Judge Advocate General.

The hearing will be continued this morning.

Stern Brothers

WEST 42d ST. (Between Fifth and Sixth Avenues) WEST 43d ST.

Right for Autumn Wear!

Men's Topcoats

Made by the Kirschbaum Craftsmen

$29.50

$35 and $40

Now is the time to partake of the satisfaction which a stylish, well-made topcoat can give. The season and cooler weather prescribe them, and the Kirschbaum experts have designed and tailored topcoats for us that will win your approval on all points—in style, in fabrics, in workmanship—above all in value.

The exhibit includes a pleasing variety of knitted fabrics and woolen weaves; fancy cheviots; plaid backs. New patterns and color tones. Distinctive styles.

MEN'S SECTION—THIRD FLOOR

SAKS & COMPANY
SPECIALISTS IN APPAREL
5TH AVENUE NEW TO 50TH STREET
NEW YORK

To our friends - the manufacturers

YOU HAVE SAID IT WITH VALUES -

PLEASE DO NOT SAY IT WITH FLOWERS

Through the quality of the merchandise which you have provided for the Opening of our new Fifth Avenue Store on Monday, September 15th, you have unmistakably expressed your good wishes and good will. Most assuredly, you have said it with values - the greatest New York has ever seen.

Therefore, we ask you to forego the old trade custom of sending floral congratulations. Flowers do not last, but your good values and good wishes will be remembered far into the future.

Cordially,

SAKS & COMPANY.

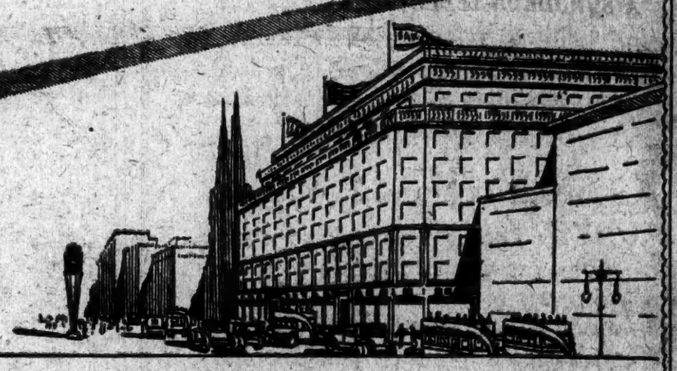

SAKS & COMPANY
FIFTH AVENUE

LINENS

From Ireland, Belgium, Switzerland, France and Italy

Lord & Taylor places within your reach the finest products of the time-old linen craft of Europe. Our autumn collection of linen comes from countries where flax raising is a national institution—weaving a science—and embroidery an art.

Irish Table Linens
Gleaming white, smooth, firm table linens. 2 x 2 yards, $7.50. 2x2½ yards, $9.50. Napkins to match, 24x24, a dozen, $10.

Belgium's Dress Linens
For school frocks, practical house dresses, or decorative purposes in the home. Cadet, sky, copen blue, reseda, henna, heliotrope, tan, wisteria, rose, brown, leather, peach, and white. 36 inches wide; yard, 85c.

From France
Handkerchief linen soft and fine as exquisite lingerie in pastel shades. 36 inches wide, yard, $1.25. Sheer white, $1.25 to $7.50. Linen squares. A yard, 35c, 50c, 65c, 85c, $1.00.

From Normandy
The fame of Normandy's decorative linens is world-wide. Scarfs, $16.50 to $22.50. Doilies, $1.50 to $2.75. Centerpieces, $7.75 to $10.50.

SECOND FLOOR

Lord & Taylor
FIFTH AVENUE
TELEPHONE FITZROY 1900

Plaza

Art Auction Rooms, Inc.
FIFTH AVE. (5-7-9 E. 59th St.)
Telephone REGENT 8174-7164

Sale Today at 2 P. M.
and daily until Saturday
by order of the
New York Trust Company
THE PERSONAL EFFECTS OF
Emma Witt Harris
removed from
the Carlton House, this City
also by order of
Mrs. William E. Strong
ARTISTIC FURNISHINGS
removed from Sea Bright, N. J.
Consisting of Spanish, Italian, Gothic and Early American Furniture, Bronzes, Rare Linens, Paintings, China, Porcelains, Draperies, Andirons, Glassware, Pianos, Screens, &c.

EDWARD P. O'REILLY, Auctioneer

ONE DAY OUTINGS
FROM NEW YORK
Eastern Standard Time

$3.75 ATLANTIC CITY
SUNDAY, September 14

$5.00 WASHINGTON BALTIMORE
SUNDAY, September 14

$3.00 PHILADELPHIA
SUNDAY, September 21

Pennsylvania R. R. System

Friendship Sale

BEGINNING TODAY

For Three Days Only

To Make New Friends And To Please Our Old Ones

DISPOSING OF ENTIRE STOCK
WITHOUT RESTRICTIONS

Evening Gowns Evening Wraps
Afternoon Dresses Dress Ensemble Suits
Coats

$10.00 $15.00 $25.00

At Prices you would Hardly Expect

LESTER LIVINGSTON LTD
NEAR THE RITZ 7E.46TH ST.

WALDO QUITS POLICE TO HELP COOLIDGE

Resignation as Deputy Commissioner Follows Visit to the White House.

FORMS A LEAGUE HERE

Tells of Non-Partisan Move to Aid President's Election—Enright Regrets Action.

Rhinelander Waldo, formerly Police Commissioner under Mayor Gaynor and appointed Special Deputy Police Commissioner by Commissioner Enright, resigned yesterday to take part in the Republican national campaign. His action followed a visit to the White House, when he informed President Coolidge that he had formed the Coolidge Non-Partisan League in this city.

Mr. Waldo, while generally classed as a Democrat, has been regarded as an Independent. Mayor Gaynor appointed him Fire Commissioner after he had served as Second Deputy Police Commissioner under Commissioner Bingham. He was appointed Police Commissioner later, but resigned just before John Purroy Mitchel became Mayor. He was credited with having started the boom for Enright for Mayor two years ago.

Mr. Waldo's letter of resignation to Commissioner Enright follows:

"Having decided to work for the reelection of President Coolidge in the coming contest, I have undertaken to form the Coolidge Non-Partisan League. For this reason it is, in my opinion, essential that I should immediately retire from any connection with the Police Department. I, therefore, hereby resign as Special Deputy Police Commissioner, to take effect forthwith.

"As you know, I shall always be personally at your service to aid in any way that I may be able the wonderful work which you are now doing as head of the Police Department and as head of the International Police Conference.

"It is my opinion the Police Department has never had a more efficient organization and has never done better work than under your administration. I feel that every good citizen should do what he can to be of help to you.

"With assurances of my constant friendship and admiration,

"Faithfully yours, "R. WALDO."

In his reply Commissioner Enright expressed sincere appreciation of Mr. Waldo's services, and regrets that political consideration, make it necessary for him to resign. "While I regret the circumstances which require you to sever your connections with the department at this time," the Commissioner wrote, "I need hardly assure you that you will carry with you into private life, or in any field of activity in which you may engage, the respect, good-will and best wishes of your colleagues, comrades and friends in this department, among whom I shall always be pleased to be a member."

So far Mr. Waldo has not made public his plans as to the activities of the Coolidge Non-Partisan League.

H. G. EVELYN WHITE A SUICIDE IN LEEDS

Archaeologist Had Been Called As Witness at Inquest of Music Teacher.

Copyright, 1924, by The New York Times Company.

Special Cable to THE NEW YORK TIMES.

LONDON, Sept. 9.—H. G. Evelyn White, well known in the United States as an archaeologist, shot himself in a taxicab in Leeds today after being subpoenaed to attend as chief witness at the inquest on Helen Mary Nind, a music teacher who poisoned herself in a Leeds hotel.

Mr. White was a member of the Metropolitan Museum expedition to Egypt in 1920, and was to have gone to Egypt next month as a member of the University of Michigan and Smithsonian Institution expedition.

Evidence at the inquest indicated that Miss Nind had written to Mr. White threatening suicide, and he had replied that if there were any further trouble he would inform the police of the suicide threat. The Coroner made it clear at the inquest that there was no suggestion of anything improper in her relations with Mr. White.

NOT POOR IN THIS TOWN.

Bromberg, Poland, Rejects $100,000 Legacy From American.

WARSAW, Poland, Sept. 9 (Jewish Telegraph Agency).—The sum of $100,000, bequeathed in the will of an American Jewess to "poor Jews in my Polish home town," cannot be used for that purpose because the trustees under the will assert that there are no poor Jews in the town.

The money was left by Mrs. Lena Cohen of Pennsylvania, who died Sept. 15, 1921. Her will provided that the money be used for the benefit of poor Jews in the town of Bromberg, Province of Posen, which formerly belonged to Germany, but now is a part of the Polish Republic. The municipality of Bromberg was appointed by Mrs. Cohen as trustee of the fund.

Mrs. Cohen also left in trust for the municipality a gallery of pictures. The municipality accepted the art works, but declined to take over the money legacy on the ground that there were no poor Jews in Bromberg.

The Jewish community in Bromberg, however, asserts that, notwithstanding the emigration of large numbers of Jews, there still are many needy Jews there. It has been decided by the Jews to send a delegation to the United States for the purpose of explaining the situation to the heirs of Mrs. Cohen.

PRAISE FOR DR. DE FOREST.

Radio Inventor Toasted at Dinner of the Lotos Club.

Recently successful radio patent litigation by Dr. Lee De Forest was the subject of a detailed and enthusiastically received speech by S. E. Darby Jr. at the Lotos Club, 110 West Fifty-seventh Street, at a testimonial dinner given last night to Charles Gilbert, retiring Vice President, and Rendall M. Keator, retiring Secretary of the De Forest Radio, Telephone and Telegraph Company.

Melville E. Stone, counselor of the Associated Press, said that during the war about 3,000 words a day were received by wireless from the Eiffel Tower. He said, however, that for "speed and intense accuracy," the cable still was relied upon largely. He spoke of Dr. De Forest as "not a promiser but a doer."

Other speakers were Dr. De Forest, ex-Judge T. G. Haight, J. H. McKinnon, W. H. Ingersoll and the guests of honor. The directors and officers of the company present were W. H. Priess, E. H. Jewett, A. C. Allyn, William Buchsbaum, James L. Bush, Arthur D. Lord and Frank W. Blair.

Be Sure

Real oven-baking is what makes beans best to eat and best for you.

Boiling and steaming cook away most of the bean flavor that tastes so good and most of the bean nutriment that is so good for you. Baking retains them and improves them.

You can be sure that the beans you eat are really baked in ovens if you specify Heinz Baked Beans. The label says they are baked.

HEINZ OVEN-BAKED BEANS with tomato sauce

57

One Step from Breakfast to Business

Live DOWNTOWN, free from crowded subways—It costs no more!

Right "in the heart of things," The Whitby rears its ten stories of new apartments, designed to meet your needs.

Whatever you seek, from one to four rooms, kitchenette or kitchen, you will find it at The Whitby, at rentals ranging from $80 to $210 a month. A few apartments are furnished. Expert room service, if desired, at $5 a room.

You can breakfast at The Whitby restaurant or in your own apartment. A short, healthful walk and you are at the office. Break the subway habit and start the day with a smile.

GRESHAM REALTY COMPANY, INC.
587 Fifth Avenue VANderbilt 4381

The Whitby
325 W. 45
A HOME IN THE HEART OF THINGS

EIGHTY-ONE YEARS OF FAITHFUL SERVICE

GIMBEL BROTHERS

32ND STREET - BROADWAY - 33RD STREET NEW YORK CITY

The International Cup, the prize to be awarded the winning team in the International Polo Match, is now on display in one of our B'way windows.

Costumes to complete and to harmonize with the new millinery mode, each complementing the beauty of the other. A radiant showing. 3rd Floor.

Stars of the Firmament Social and Sartorial -- The Meadowbrook Matches Are Simultaneous with

The Gimbel Autumn Presentation of PARIS HATS

The Lewis Hat and Cape with the striated ostrich, sketched, is $95.

300 Paris hats from the greater houses of Paris. Each a masterpiece of a master craftsman. Indescribable in beauty. Uncopiable in chic. Where else but at this Gimbel Opening could you see them? So many, so varied, the apex of Paris-artistry and of Paris art? If you have been in Paris, you know that it could not be there. You know how difficult it is for the uninitiate to enter into, let alone purchase from the salons of the majority of the great modistes. A small showing here! A small showing there, to be sure. But nowhere, neither in Paris nor New York, all in one place at any one time, such a superb collection. A veritable summary of the new season. The best of Paris' best.

'Aime Montaille 'Antoinette Eliane Germaine Hermance Marie Lancret Le Monnier Lewis Louison Marthe Marguerite et Leonie Marie Guy Marie Louis Marsy Marthe Regnier Reboux Suzy Suzanne Talbot Vasselin Villetard Yerles

For Gimbels purchases Paris hats on the same scale that it purchases all other commodities. Gimbels representative knows her Paris better almost than her New York. Every year she spends months in the silver-grey city. Watching vogues and variations develop, from initial inspiration to culmination in what is definitely and indubitably the millinery mode. So it was Gimbels that launched last season in New York Rose Descat's cloche of cloches. Gimbels that this year was first to feature Reboux's Directoire Pompon hat. Gimbels that now has the honor to sponsor the American debut of Madeleine's Spanish sailor; Lewis' set of striated ostrich (sketched above); Georgette's turban with the birds.

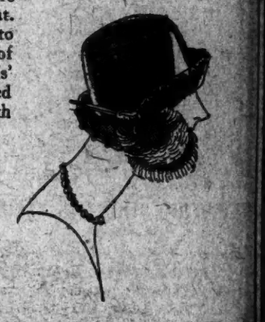

Gossamer glimpses these. A merest sketching of mighty themes. What the great modistes have modeled for you, you must come and see.

Gold and silver and sumptuous fur. Ruddy-purple and amber-brown and Maid of Orleans (pervanche) blue.

Spanish themes there are, from the ravishing Bal de l'Opera. Directoire austerity. Chinese bijouterie. Inspirations merely. Transmuted into *fashion. By France.*

Reboux is using Lyons, you'll note it. In high colors. And in dramatic blacks.

Lewis is exploiting plushes. Vasselin Villetard blends colors in dazzling embroideries.

Louison uses prismatic seashells, and Leonie iris-hued beads.

Will the hats be small? Assuredly. Just as with the same assurance they may be hugely, Gargantuanly large. And of course we may show them to you? Today you will come to see?

100 PARIS HATS

—Original Models No Two Alike

UNCOPIABLE

$22

Best news we've ever had of an opening day! 100 original Paris model hats—(of which you will find scattered here and there a handful of sketches throughout the page). Uncopied. Uncopiable. *Paris original* model hats. Think of owning one for so small a sum as $22!

• • •

LIVING MODELS

will wear the Paris hats and the copies. The sports; the formal functions; the tailor and costume hat. Each type for each occasion there is assembled here. Here to head and to hand.

You will particularly note the versatility of the styling. As diverse as the types of beauty each is destined to enhance. All head-sizes. Yes, *all* of them. An important message—that.

TODAY *and* THIS WEEK

This presentation of Paris models, and their Gimbel reproductions. It were well to come today, if you can. We cannot promise you one of the models at $22 after today.

GIMBEL COPIES

of the original French model hats will be here for you, as in every previous Gimbel opening. Each as perfect a reflection of the perfect original as loving and reverent skill can make it. Each in the spirit and substance—the very material of France. Moderate prices for these—the old low level of Gimbel-price,

$18.50 to $55

GIMBELS SALONS OF MILLINERY—THIRD FLOOR

OLYMPIC DELAYED BY ROUGH WEATHER

Liner Docks 8 Hours Behind Schedule and Aliens Are Kept on Board.

ISAAC MARCOSSON BACK

Found Russia Most Interesting of European Countries—James Speyer, the Banker, Returns Optimistic.

The White Star liner Olympic arrived eight hours behind schedule yesterday from Southampton and Cherbourg with 1,504 passengers, 5,500 sacks of mail and $3,600,000 in specie for the New York banks. Captain F. E. Howarth, R. N. R., the master, said the delay was due to rough weather and fog.

Many of the 750 passengers in the first cabin remained on board for the night, and only the American citizens among the 500 in the second cabin were allowed to go ashore last night. The aliens will be examined on board today.

The Olympic encountered a strong gale last Saturday with high head seas. By noon Sunday the weather had moderated and the sea had gone down.

Among the passengers was Isaac F. Marcosson, the magazine writer and globe-trotters, who had been abroad for five months and had spent the last two in Russia. In speaking of conditions in that country, Mr. Marcosson said:

"Eight of every ten concessions granted to foreigners by the Soviet Government have fallen into disuse and the remainder will follow the same course when the concessionaires can get rid of them. There is less freedom in Russia today than there was under the reign of the Czars. The Soviet has become jealous of the success of the recently adopted economic policy and is brutally attacking the capitalists. Communism has returned and the reign of terror with it.

"I had two interesting interviews before I left Russia, one with Trotsky and the other with Rykof, the official successor of Lenin. He is really a very fine man, but he is not strong enough for the job. Trotsky is a human dynamo and a remarkable character to study. He is the idol of the people, after Lenin, and is Russia's only hope. Trotsky is a strong supporter of Communism, but he believes in a generous economic policy to encourage trade. Russia is the most interesting country to visit in Europe today."

"Do you believe that there is any chance of Europe coming back again?" he was asked.

"Yes, I do, most emphatically. I visited Germany and talked with Schack, the Financial Minister, who is a very able man. The currency has been stabilized, and the manufacturers will be able to purchase raw materials and put the people back to work."

Lord Ashfield, Chairman of the Underground Railways of London and a director of the Midland and Counties Joint Bank of London, also arrived on the Olympic. He said that it was a private visit, and he was going to Detroit to see his mother, Mrs. Albert Stanley, who is very ill.

Brig. Gen. E. L. Spears, retired, of the British Army arrived on his first visit to America and was met at the pier by his wife, who was Miss Mary Borden, the American novelist. She preceded him three weeks ago. The General, who is now a member of Parliament in London, said that he had come from the League of Nations Conference in Geneva, where he had advocated naming neutral zones in sections of Europe where there were nations likely to go to war with each other.

Glenn H. Curtiss, builder of airplanes, returned from grouse shooting in Scotland. He said the flight of the American aviators around the world was a "marvelous achievement."

James Speyer, the banker, returned from his annual trip abroad. He visited London, Paris, Budapest and Berlin. He said that he considered the adoption of the London compromise agreement of the Dawes plan by the French and German Governments an important step toward economic peace and recovery in Europe and that it would benefit the United States also.

GILPATRIC SHORT $700,000.

Examiner Reports on Investigation of the Putnam Bank.

PUTNAM, Conn., Sept. 9.—The First National Bank of Putnam closed after its cashier, G. Harold Gilpatric, former State Treasurer, attempted to commit suicide Aug. 7, is short $700,000 in its accounts as a result of the cashier's embezzlement.

The announcement of the amount of the shortage was made tonight by a representative of the Controller of Currency sent here to investigate the affairs of the wrecked institution.

Inside Information

Inside our windows today, and the rest of the week—The How and What of our Boys' Shoes.

An interesting exhibit showing the steps in making our boys' shoes, and why ours make good.

Admission to exhibit—Free!

Admission to boys' shoes—$5!

Fall everything men and boys wear, with special emphasis this week on outfitting for school and college.

ROGERS PEET COMPANY

Broadway at Liberty | Broadway at Warren | Broadway at 13th St.
Herald Sq. at 34th St. | "Five Convenient Corners" | Fifth Ave. at 41st St.

WANNER Furniture

"Built to Order" Quality

1/2 OFF

To Celebrate the **OPENING**

of the new and larger Wanner's

Our immense new showrooms represent months of labor and remodelling, and we are determined to bring thousands of new patrons to them. Thus we offer a host of marvelous furniture values—and, of course, the following are but a few typical examples.

Our budget plan for those who desire to furnish their home out of income rather than capital, will interest you.

8 PIECE BEDROOM SUITE

Finely matched Herringbone Mahogany and Rosewood; delicately carved decorated ornaments of Louis XVI Period. A marvelous color effect has been obtained by finishing the mahogany in a warm mellow tone and filling the grain of the wood with gold. Full size bed, commode, chest of drawers with portable mirror, dresser with large mirror, toilet table, chair and bench. Value $1160.00. Sale Price **$580.00** With twin beds. Value $1360.00. Price **$680.00**

BEDROOM SUITES

4 piece American comb. Walnut, Conventional design. Value $350. Sale Price . . **$175.00**

4 piece, figured Walnut, early American design. Value $398. Sale Price **$199.00**

9 piece, two tone Walnut decorated, modern French design. Value $660. Sale Price **$330.00**

8 piece, walnut, gold decorated. Value $839. Sale Price **$419.00**

DINING ROOM SUITES

10 piece suite, two-tone comb. Walnut, Italian Seventeenth Century. Value $500. Sale Price **$250.00**

10 piece suite, figured comb. Walnut. Italian Renaissance. Value $590. Sale Price **$295.00**

10 piece suite, two-tone Walnut Jacobean design. Value $694. Price **$347.00**

10 piece suite, Walnut carved Elizabethian design. Value $950. Sale Price **$475.00**

LIVING ROOM SUITES

3 piece, Tapestry, Queen Anne Period, selection of covers. Value $375. Sale price **$187.50**

3 piece, Mohair and Brocatelle, Tudor Period, selection of covers. Value $650. Sale Price **$325.00**

3 piece, Mohair Tapestry comb. Queen Anne Period, selection of covers. Value $790. Sale Price **$395.00**

3 piece, carved frame, Mohair Brocatelle, down cushions, selection of covers. Value $990. Sale Price **$495.00**

LARGE, COMFORTABLE ARM CHAIR

Luxuriously upholstered in Mohair, Velour, Hand Block Linen, Chintzes and Damasks. Reversible loose cushion. Web construction and custom made throughout. In many of these chairs the upholstery alone costs more than our special price. Value $55.00. Special Sale **$27.50**

CHINESE AND ORIENTAL RUGS GREATLY REDUCED

All sizes, unusual colorings and designs, finest qualities. Typical examples.

Size 6x9 ft. Chinese. Value $225.00. Sale Price . . **$150.00**
Size 8x10 ft. Chinese. Value $250.00. Sale Price . . **175.00**
Size 9x12 ft. Chinese. Value $325.00. Sale Price . . **200.00**
Size 10x14 ft. Chinese. Value $450.00. Sale Price . . **300.00**
Small Beloochistan Oriental rugs, from **$11.00** up

33 East 47th Street Thonet **WANNER Co., Inc.** *Just East of Madison Ave.*

After A While You'll Come To Telesco

AFTER you have gotten tired of the dirt and expense of plaster partition alterations—after the patching and botch work on nailed together wood partitions, then you'll welcome Telesco Partition.

Thousands of firms all over the country use nothing else.

It is a movable wood and glass partition with a telescoping top sash. Any carpenter can take it down and erect it in a new location in a few hours' time.

The extension top takes care of new ceiling heights without cutting or alterations.

Phone today for full details.

A Few Who Use It
Canadian Pacific Railway, 342 Madison Ave.
Blair & Company, 24 Broad St.
Zurich Insurance Co., 46 John St.

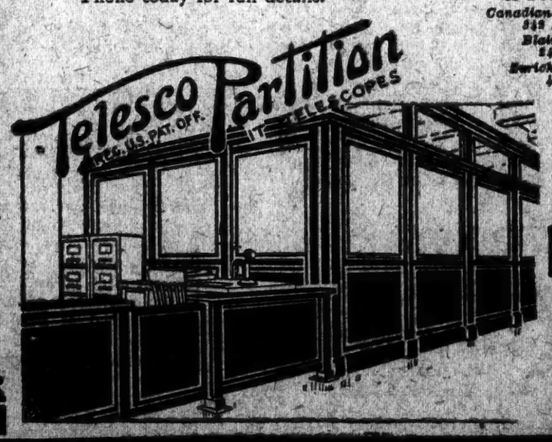

IMPROVED OFFICE PARTITION COMPANY
28 GRAND ST.
ELMHURST N.Y.
PHONE-NEWTOWN 3400

Broadway **Saks—Herald Square** at 34th Street

The FINEST *In The* LAND—

MALLORY HATS

Now as always the choice of men who lean toward accessories of the better kind

When you see a MALLORY label in a hat you may know at once it is a hat of character and distinction · *Its lines* are exclusive—and its splendid finish puts it into a class entirely alone.

We are now ready with a complete line of new Mallory Soft Hats for Fall —an assemblage from which no man can fail to find a style to his liking.

Colors:
PEARL, PELICAN, SMOKE, DOVE, CARBON, WOLF, MOLE, BAMBOO *and* NAVAL POWDER

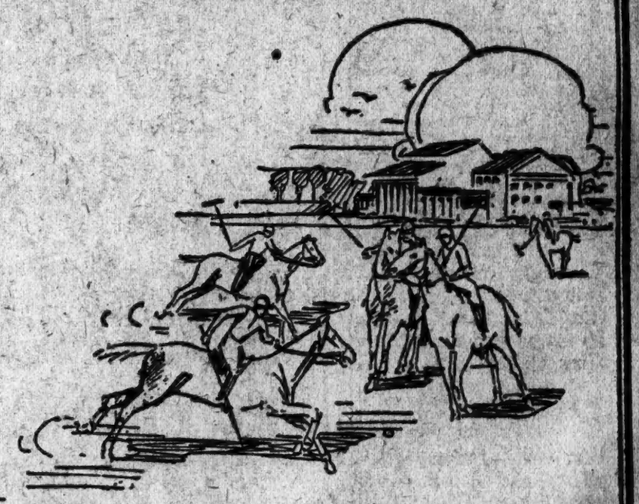

$5 *to* $10

The $6 and $7 hats are crownetted

STREET FLOOR

PECK & PECK

Three convenient shops to buy your stockings at an economy price

PECK & PECK have made it convenient for you to purchase your stocking requirements. Their two uptown stores, located at convenient points on Fifth Avenue and their Wall Street establishment carry probably the largest variety of stockings in the world.

This large variety, embracing the very newest fashion and shades, is selected for our patrons by the members of the Peck & Peck firm—stocking specialists, for half a century. Quality and durability is our first consideration. Durabilty to you means economy, for unless your stockings wear as long as you think they should, your purchase has been an expensive one.

To assure you of durability and economy, we comb the markets of Europe and America, in our untiring effort to secure the finest quality stockings that can be manufactured. As an instance, we have finally succeeded in having our Princess stockings, well known for their wonderful wearing quality, made with a French Picot edge.

Our Empress stocking, known for years as one of our most popular evening stockings, is now offered for the first time with the Picot edge and narrow welt. French connoisseurs tell us the difference between the Empress and a finely made French stocking is infinitesimal.

While we are continually endeavoring to offer you better made and longer wearing stockings, we again call to your attention our Satisfaction Policy. We will always take back and replace any pair of stockings with which a customer expresses dissatisfaction. The customer knows best whether the fault is in the stocking or in her treatment of it. We leave replacements to her fair judgment.

* * *

SO PECK & PECK have not only made it convenient for you to buy their stockings, but knowing they offer you the finest quality that can be made, they make every purchase an economy purchase, by guaranteeing to replace any pair of stockings with which you are dissatisfied.

And Peck & Peck prices are not expensive. Their silk stockings sell at $2.00 to $7.00. Lisle for as little as $1.00.

WALL STREET *at Number 54* | Peck & Peck FIFTH AVENUE at 47th St. | FIFTH AVENUE *at 42nd Street*

SOUTHAMPTON NEWPORT PALM BEACH MIAMI FRENCH LICK SPRINGS

PECK & PECK

Broadway **Saks-Herald Square** *at* 34th St.

Appearance
Economy and Correct Fashion in

Useful School Coats

The smart school coat illustrated is of fashionable cut polaire, trimmed with American Opossum collar and cuffs, in the newest Paris mode. In taupe and deer. Lined with striped sateen. Sizes 12, 14, and 16. One of a group.
At **25.00**

Felt and Velour Hats

Just distinguished by the richness of fine simplicity and fine materials. Felt or velour in wood brown, Copenhagen, red, almond, henna, sand, and beaver. *Illustrated above.* 6 to 14 years. . . . . *At* **4.95**

"Sophomore" Footwear

Delightful strap models! A wide range of leathers and styles. Also black satin models. Sizes 2½ to 8. . . . . **8.50**

Children's Shoes

Street oxfords in tan and high lace shoes in tan Russia and black calf. Sizes 8½ to 6.
5.00 *to* **7.50**

Saks-Herald Square—Second Floor

Rainy Day Furnishings

Rain Capes To Insure Perfect Attendance

Cozy little models! Of rubberized sateen with hood. Popular! Sizes 6 to 14. *Illustrated above* . **2.95** *to* **5.75**

Second Floor

Children's Umbrellas

Diminutive models in regular grown-up styles. Silk in all colors **3.95**

Mannish crooked handle, silk umbrellas for boys **3.50**

Street Floor

Good Wearing Storm Rubbers. Sizes 5 to 2.
Black **90c** Tan **1.25**

Second Floor

Things Needed for All Weathers

School Sweaters

Pull-over model that will delight the boy or girl, because of its roll collar, in the same or contrasting color Pure Shaker knit wool! A dandy for skating, gym, and all! Sizes 28 to 36 . . . . . **5.95**

The School Middy

Of strong quality jean, laundering excellently! All white. Sizes 6 to 20 . . . . . **1.95**

Gym Bloomers

Extra full! Made to fall like a skirt; and reinforced for real wear and tear. Sizes 6 to 20 . **1.95** *to* **4.95**

Saks-Herald Square—Second Floor

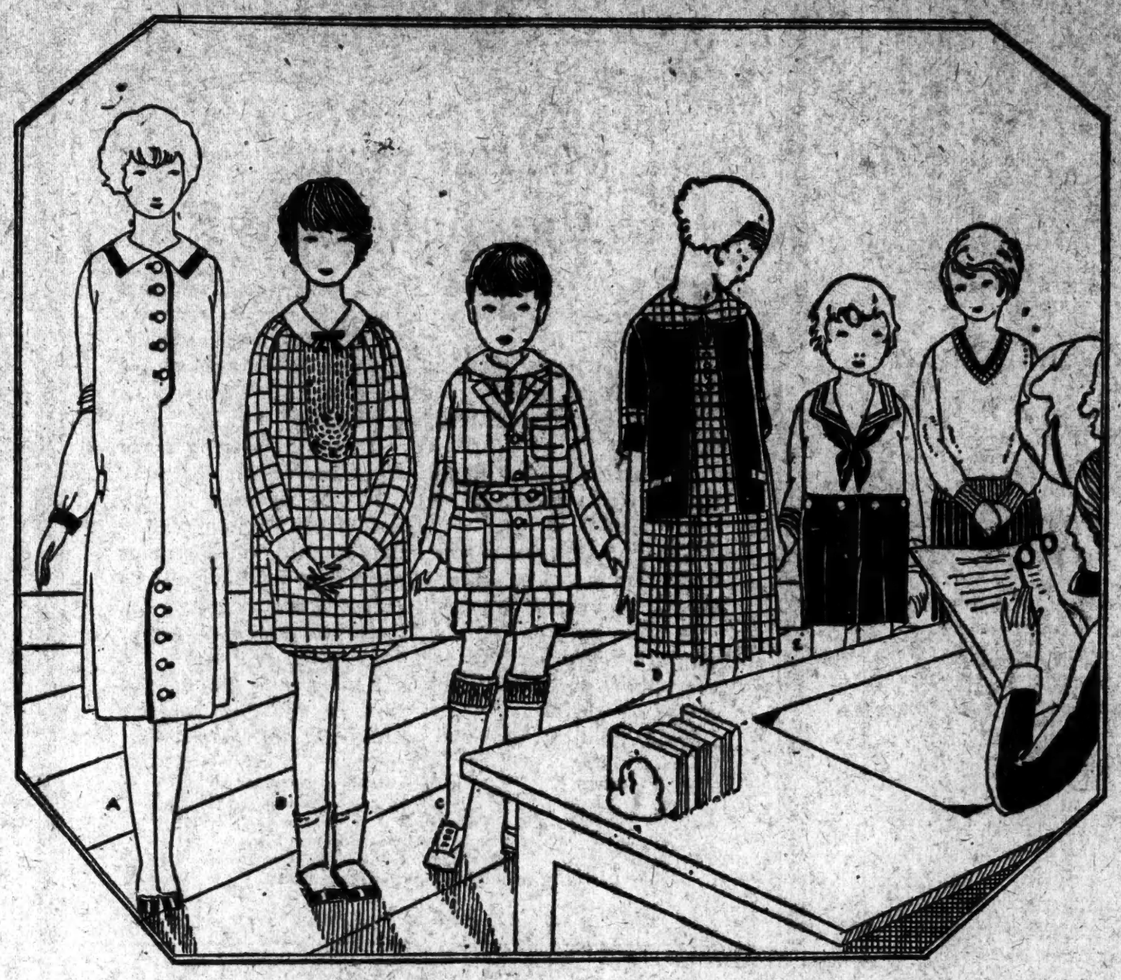

Complete Equipment for School Children

In those dramatic first moments—when ranged in a row with other children—your school child needs the moral support of a new outfit—to inspire confidence, and allay that sinking feeling of strangeness.

A Straightline Frock of Flannel

that is excellently tailored, hides the awkwardness of little growing figures. One of a group of such trimly modish frocks is *pictured on A.* Sizes 12 to 16.
Special at **14.75**

An Imported Gingham Bloomer Frock

with an embroidered shirt bosom front, white collar and cuffs, *pictured on B,* will keep one always fresh and clean looking. Sizes 4 to 6.
Special at **4.95**

A Smart Single Breasted Patch Pocket Suit

A sack suit, such as big brother wears! The pique vestee, does away with the necessity of a blouse. In wool mixtures in the newest weaves! *Pictured on C.* Sizes 6 to 10.
Special at **9.95**

A Wool Plaid and Velvet Dress

illustrated on D, is picturesque and charming! It will not only wear well; but will give very smart lines to some little figure. Sizes 8 to 14.
Special at **16.50**

A One Piece Suit Mothers Will Like

The tan Shantung top washes like a handkerchief—and the little trousers of practical brown or blue wool jersey cloth will stand wear. *Pictured on E.* Ages 3 to 8.
Special at **5.00**

Colorful Wool Sweaters

are being purchased by all the smartest school girls and boys. White, tan or gray with contrasting bandings. *Pictured on F.*
Special at **4.95**

Smart Pleated School Skirt

that every school girl needs. Of serviceable navy storm serge, on a detachable lining. Sizes 6 to 16. Regular value 4.50.
Special at **3.50**

Saks-Herald Square—Second Floor

Accessories for Every Girl

Girls' Bracelet Watch Special. Dainty, 25 year, white chased gold case, mesh bracelet, 6 jewel movement.
Special at **7.50**

Ecrase Leather Strap Book. Tan, brown, blue, purple, green. Attached mirror in flap. Attached purse . **2.95**

Sorority Vanity of ecrase calf, in one of the new unusual shapes. Rose, navy blue and black **2.95**

Street Floor

School Handkerchiefs

Linen with woven borders. *Each,* **15c** *Dozen,* **1.50**

Cotton with printed hems. *Each,* **5c** *Dozen,* **50c**

School Hose at Special Prices

6 Pairs *at* **2.75**

Mercerized lisle, ⅞ length, with fancy turn down cuffs. All colors. For boys and girls. Sizes 6 to 10 . *per pair* **50c**

Second Floor

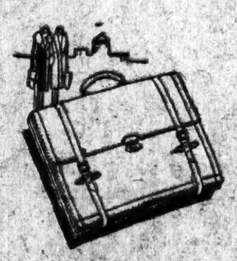

Serviceable Cowhide Leather

Brief Cases

hold the heaviest books without difficulty. For hard wear! With pockets and adjustable locks, leather straps all around, found only in the more expensive cases. . *Special at* **3.95**

Junior Wallets

to match the brief case. Three-fold style.

Leather-lined . . **2.95**
Unlined **1.95**

Street Floor

Accessories for Every Boy

Handkerchiefs

6 in a box, 1.15—Of colored, high grade cotton, with good looking initials.

6 in a box, 1.50—With woven initial. In various colored borders. The kind that would look well sticking out of a fellow's breast pocket.

Boys' Fancy Bordered Handkerchiefs—a varied assortment . . **each 15c**

Second Floor

Boys' Wrist Watch—With highly polished nickel case, and illuminated dial. Fitted with jewel adjusted movement. Leather strap . . . *Special at* **5.00**

Sterling Silver Pencils with clip or ring attached, engine turned effect.
Special at **1.50**

Street Floor

Mannish!

Boys' English Model Vest Suit

with Extra Golf Knickers

Superbly tailored, and of fine quality wool. Cut along the lines of father's Fall suit. These suits will give an air of poise and nonchalance to the young man between the ages of 10 and 18. The price is interesting **16.50**

Boys' Suits with Extra Knickers

Smart new models including plain coat style to be worn with or without a belt; in a large assortment of all wool mixtures, navy blue serge, and cheviot. Ages 8 to 18 . . . . . **14.95**

Junior Boys' Vest Suits with Extra Pair Straight Trousers

Single breasted patch pocket model, finished with pique sport collar in variety of all wool tweeds and cheviot. Ages 6 to 10 . . **10.95**

Boys' and Youths' Fine Felt Hats

In tan, brown, gray. Worn in the smartest manner, *as illustrated above.* Sizes 6½ to 7¼ **2.95**

Saks-Herald Square—Second Floor

Correct Furnishings Headwear and Footwear

The best models in boys' and youths' caps, that all the fellows are wearing! In fancy tweed and cheviot. Sizes 6½ and 7¼ . . . . . *Special* **1.50**

Saks-Herald Square—Second Floor

Boys' Sturdy Shoes

Street Oxfords of genuine tan Russia calfskin. Sizes 2½ to 6 . . . . . **6.00**

High Shoes of genuine tan or black Russia calfskin. Sizes 2½ to 6 . . . . . **6.00**

Fifth Floor

6,000 Boys' *and* Youths' Cravats

Boys' and Youths' Silk Cravats in open end, and French neat stripes . . . . . **75c** *and* **1.00**

Stripes and Figured Cravats in school, college and regimental colors. Large variety **50c**

Fine Shirts *and* Blouses

Boys' Silk Madras Blouses, with collar attached. 30 different colors and patterns. Regular value 3.00. **1.75**

Boys' and Youths' White Oxford Shirt and Blouse of fine count Oxford. Collar attached, and neckband styles. **1.50**

Blouses of Genuine Imported Broadcloth, collar attached. In tan, blue, gray and white and blue. Sizes 7 to 15. . . . . **1.50**

Saks-Herald Square—Second Floor

SING SING PRISONER DRIVES OFF IN AUTO

Golden, Serving Term for Robbery, Was Working Outside the Prison Walls.

TOOK CAR FROM A GARAGE

Got Twenty Minutes' Start on Pursuers and Was Traced as Far as Sparta.

OSSINING, N. Y., Sept. 9.—Leon Golden, 40 years old, serving a term of six years on a charge of robbery, escaped from Sing Sing prison today in an automobile on which he had been working in the prison garage, outside the main prison walls and across the street from the prison entrance.

Golden lived at 331 East 188th Street, the Bronx, and was sentenced three and one-half years ago. He was to serve two and one-half years more, but, because of good behavior, would have been eligible for release in March, 1927. He weighs 180 pounds, is 5 feet 10 inches in height. He was wearing the gray uniform of the prison when he escaped.

Golden took the auto out of the garage and drove it down the street for the purpose of testing it. A guard in charge of eighty prisoners doing road work saw the speeding car and telephoned to the prison office. Delay in getting in touch with the office gave Golden a twenty-minute headway upon his pursuers, and for this reason the whistles of alarm were not blown. Police of all towns between Ossining and New York were notified. The auto was a Buick 1923 touring car bearing the license number 849-086.

Later it was found that license plates belonging to Clem Ferling, a clerk at the prison, and bearing the number "New York 875-829" were missing. It is believed Golden may have taken these.

Golden was traced as far as Sparta, the village owned by Frank A. Vanderlip, and is believed to have gone south in the direction of New York from there.

SEE PLOT IN DITCHING OF SUNSET LIMITED

Road Officials Report Bolts and Spikes Torn From Rails—Fireman Is Killed.

LOS ANGELES, Cal., Sept. 9.—The ditching of the Southern Pacific's Sunset Limited near Maricopa, Ariz., last night was the result of a plot to wreck the train, said an announcement at the railroad's offices here today.

Bolts and spikes had been pulled from the track for a distance of eight ties from the rail joint at which the train jumped into the ditch, Southern Pacific officials said.

Near by was found a track wrench which apparently had been used to pull the fasteners from the rails.

TUCSON, Ariz., Sept. 9. — Fireman George Ward of Tucson was killed when the Sunset Limited went into a ditch one mile west of Boon, near here, late last night. Other members of the crew and all passengers escaped unhurt.

The locomotive, baggage car and mail car plunged into a ditch and every coach on the train was derailed.

BRAZILIAN REBELS ACTIVE.

Leader Says Federals Join Him Despite Government Claims.

BUENOS AIRES, Sept. 9.—Adherence of the Brazilian Federal troops stationed at Matto Grosso to the rebel cause has been obtained, General Isidoro Diaz Lopes, rebel commander, claims in a recent manfesto addressed to the people of the State of Sao Paulo, a copy of which was received here today.

General Lopez gives this as his reason for retiring with his troops to Matto Grosso, adding ironically:

"From there you will receive news, as you have already received it, of continuous victories of the Government troops. This news will be duly confirmed by the victory of my soldiers and our ideals."

It is reported that the encounter between the rebels and the Federals on the border between the State of Matto Grosso and Sao Paulo was the most important which has occurred since the rebels abandoned the city of Sao Paulo.

Advices which have passed the censor say that the battle began on Friday and continued throughout the next day.

After the clash near Tiperica on the border between the States of Matto Grosso and Sao Paulo, a column of more than 1,000 well equipped rebels was obliged to retreat, leaving some war material and prisoners in the hands of the Federals, says a Santos dispatch to La Nacion. The Federals lost four killed and a number were wounded.

898
PARK AVENUE
10 Points for 8 People!
100% Co-operative

PARK AVENUE at 79th St.
Duplex Apartments, 13 rooms and 5 baths.
Occupying 2 complete floors.
Spacious, all outside rooms.
Light and air from 33 windows.
Adequate quarters for domestics.
Only 8 apartments all told.
Offered at COST PLUS 10%.
Protected by A GUARANTEED MAXIMUM PRICE.
An investment as well as a home!

Ready for October Occupancy

Now Open for Inspection

Albert B. Ashforth
Incorporated
12 EAST 44th STREET
Telephone Murray Hill 1100

Floors that rent apartments!

Before renting an apartment how carefully a woman inspects the floors in the kitchen and pantry! That's one reason why Treadlite Tile floors in a block design of gray and blue were chosen for the service rooms in this handsome apartment house, Harding Court, at Forest Hills, Long Island.

With *Gold-Seal* Treadlite Tile you can have almost any color combination and any design. But beauty is only one of the many advantages of these floors. Their sanitary surface is easily and quickly cleaned. And comfort under foot is another point in their favor.

The first cost of installing permanent floors of Treadlite Tile is comparatively low and no additional expense of repairing or refinishing is necessary. Moreover, they are tremendously durable.

The experience of our flooring engineers in installing all kinds of resilient floors, in all types of residential and business buildings, is at your disposal. Telephone us for a representative—there's no obligation.

Every floor laid according to Bonded Floors specifications is backed by a Surety Bond issued by the U.S. Fidelity and Guaranty Company. The bond insures freedom from repair expense due to defects in materials or workmanship.

BONDED FLOORS CO.
INCORPORATED
Division of Congoleum Company, Inc.
Manufacturers · Engineers · Contractors
35 W. 45th Street, New York
Telephone Bryant 6251
New York Philadelphia Jamaica Cleveland
Boston Chicago Detroit
Kansas City San Francisco Los Angeles
Distributors in Other Principal Cities

Come and see this new card record desk!

THE newest economy in time and space. Puts often-referred-to card records right where one operator can refer to and post them. Saves running back and forth to distant files. Best of all, protects records from fire! The

"Y and E" Fire-Wall Steel Card Record Desk

is made with two walls of steel insulated by a layer of pure asbestos—the famous "Y and E" Fire-Wall construction. Each drawer is equipped with automatic safety latch. Furnished in single or double units or in batteries, to fit any business requirement. Phone or write us for prices and details.

YAWMAN AND ERBE MFG. CO.
368 Broadway Franklin 3634
Newark Branch
207 Market St. Mulberry 2248

"Y and E" OFFICE EQUIPMENT
Wood and Steel Filing Cabinets—Desks
Safes—Office Systems and Supplies

"What came in the mail today?"

THE first question the business man asks his secretary—

The first question the farmer asks his wife—

"What came in the mail today?"

Is there any other question, so often asked, by so many people?

The man with whom you find it hard to arrange a meeting will read what you print.

It takes less time to sell the man who has heard of you and has read about your goods.

Good printing, the kind that people read, supports your salesmen, wins them a friendly welcome, and shortens the time needed to get the customer's "name on the dotted line."

Your printer should be one of your valued employees.

His co-operation in producing good printing, carefully planned, will do perhaps more than anything else to reduce your selling costs and make people ready to accept your goods.

Your printer will tell you that the first step to better printing is better paper.

better paper ∞ better printing

How to prepare effective direct mail advertising is told in a series of interesting books published by S. D. Warren Company. As they are issued, these books may be secured, without cost to you, from any distributer of Warren's Standard Printing Papers.

S. D. WARREN COMPANY · BOSTON, MASS.

WARREN'S
STANDARD PRINTING PAPERS
Tested for printing, folding, and binding qualities

Warren's Standard Printing Papers are Distributed by

HENRY LINDENMEYR & SONS - *Telephone: Canal 5600*
32-34-36 BLEECKER STREET, NEW YORK
LASHER & LATHROP, INC. - - *Telephone: Worth 4704*
29-33 LAFAYETTE STREET, NEW YORK
THE ALLING & CORY CO. - *Telephone: Lackawanna 8920*
313-321 WEST 37th STREET, NEW YORK

Warren's 1854 Printing Papers

IF you are thinking of building, remodeling or repairing, many interesting and practical new ideas for planning the sanitary equipment of your home can be gained by a visit to the Crane Exhibit Rooms.

Here, a wide range of plumbing fixtures and appointments for the modern bathroom, kitchen and laundry are always on display for the public.

The completeness of the Crane line provides for every need of the finest residence or office building, as well as simple cottages.

Architects and builders will find Crane knowledge and experience helpful in planning heating and sanitary installations for their clients.

Crane plumbing and heating materials are sold only through contractors. You are cordially invited to come in and see this display at any time and to use Crane advisory service freely.

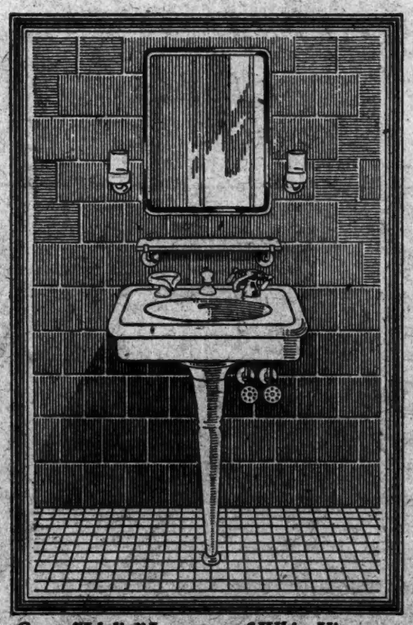

Crane "Idalia" Lavatory of White Vitroware
Designed particularly for the small bathroom is this "Idalia" vitreware lavatory supported on pedestal, as well as wall hangers. Unit overflow and splash lip. "Agilis" double mixing faucet with china handles. China lipped soap dish. Quick-draining waste. Top of lavatory is 21 by 24 inches. Basin, 18 by 16 inches.

CRANE
PLUMBING AND HEATING MATERIALS
CRANE CO., NATIONAL EXHIBIT ROOMS
23 WEST 44TH STREET, NEW YORK
HARLEM BRANCH, 2000 PARK AVENUE, NEW YORK
BROOKLYN BRANCH, 240 WILLOUGHBY STREET, BROOKLYN
Branches in All Principal Cities. Call or write for booklet, "The New Art of Fine Bathrooms."

We Recommend the Firestone
HI-TYPE NON-SKID
For your fall and winter trucking

The heavy, non-skid blocks forming the tread of this deep all-rubber cushion tire, will give your medium and heavy duty trucks the extra traction they need when streets are wet and icy.

Duals for the rear end—singles for the front—a combination that is sure to cut down your tire and hauling costs this season. The contour aids steering. The elastic rubber protects the truck and load. The tread grip prevents delays. The tough, dense compound delivers the extra mileage.

Complete 24 hour truck and bus tire service

Truck tire service that is dependable and complete—with skilled service men and up-to-the-minute mechanical equipment—warrants your sending your trucks and buses to our service station.

Whether putting on new tires—regrooving old ones—emergency work on the road—our service is specialized to the last detail.

We have a stock of Firestone tires—Cushion and Pneumatic—covering every hauling job—every size truck and type of service. Phone for one of our tire men who will give you advice on the best tires for your trucks.

Truck-Bus Tire Service Corp.
63rd St. and West End Ave.
Telephone Columbus 1091

Eriksen & Elze Tire Co.
12-14 Frost St., Brooklyn, N. Y.
Telephone Greenpoint 2443

L. Scaramuzzo, Prop.,
United Tire & Vulc. Co., Inc.
Bet. Union Ave. & Lorimer St.,
Stapleton, Staten Island
Telephone Tompkinsville 1091

Warburton Auto Supply Co.
40 Warburton Ave., Yonkers, N. Y.
Telephone Yonkers 2771

W. H. Gillick
24 E. Post Road, White Plains, N. Y.
Telephone White Plains 3069

Nanuet Garage, Inc.
Nanuet, N. Y.
Telephone Nanuet 9

Elman Bros., Inc.
Mount Kisco, N. Y.
Telephone 118 Mount Kisco

Kenneth Apolant
334 Hoboken Ave., Jersey City, N. J.
Telephone Montgomery 3510
299 Hudson St., Hackensack, N. J.
Telephone Hackensack 1052

Hayden & Cihlar
Mineola, L. I.
Telephone Garden City 0515

A LONG'S $4

A new model with rolled brim that dips gracefully fore and aft

Your New Fall Hat

IN a new Long's you'll like yourself better and admire yourself more.

Now ready all the newest shades for Fall, in the jauntiest shapes down to the most formal blocks.

Thirty-three style centers for your convenience.

Long's $3-$4	Stetson Hats
Long's	$7 upward
Mellowfelt $5	Designed by Long

"—and they wear like the name"

LONG
The Custom Hatter

Largest Retailer of STETSON HATS

AGED INVALID SLAIN BY JEWEL THIEVES

Strangled by Bonds Put on Him and His Wife in a Harlem Flat by Negro Pair.

FINGERPRINTS ONLY CLUE

Robbers Disappear Without Booty When They Fail to Break Open the Strongboxes.

Two negroes who set out yesterday morning to quiet an elderly white man while they robbed his flat did their work so ruthlessly that when his form, bound and gagged, was found, he was dead from strangulation. His wife, too, had been bound and gagged, but she survived the beating.

The elderly man was Samuel Turk, 68 years old, a retired jeweler, living with his wife, Carrie, 65 years old, on the third floor of 101 West 130th Street, a tenement building occupied almost entirely by negroes in the heart of the Harlem "Black Belt." Mrs. Turk was a semi-invalid. Her husband was suffering from palsy.

Neighbors knew that Turk had a large collection of jewelry in his flat. These were kept in two strong boxes in a bureau drawer.

Tur kwas preparing breakfast for his wife yesterday when there came a rap on the door. As he opened it slowly, two negroes came in and pounced on him. He was borne to the floor and bound and gagged with towels. His wife, rising excitedly and feebly from bed, tottered into the kitchen. She also was bound and gagged.

The criminals ransacked the flat. They came upon the two strong boxes and tried to pry them open. Unable to force them, they left the boxes behind and fled. Hysterical with fright and enervated by illness, Mrs. Turk managed nevertheless to free herself. As she bent over her husband, his stillness sent her screaming into the hallway. Neighbors called the police and an ambulance from the Harlem Hospital. Turk was dead.

At the autopsy it was found that Turk had been punched in the neck and choked so severely that the larynx had been fractured.

No trace of the robbers was found in the neighborhood by the police found finger marks on the strong boxes.

HYLAN GREETS BOY SCOUTS.

Delegation That Won World Honors at Copenhagen Arrives Home.

Placing them in the same honorable category with the world fliers and the American Olympic team because they also had added lustre to their country's name, Mayor Hylan yesterday officially welcomed at the City Hall the delegation of sixty Boy Scouts, mustered from twenty-eight States and Hawaii, who comprised the American troop which recently won the world championship at the international "Jamboree" of the Boy Scouts of the world in Copenhagen. The boys returned home yesterday aboard the Lancastria.

Colin H. Livingstone, President of the Boy Scouts of America, presented the victory troop to the Mayor and thanked him for receiving them before they scattered to return to their homes.

At Roosevelt House the Scouts were guests at a reception given by the Roosevelt Memorial Associated. They visited the Museum and later they were guests at luncheon. Following this the boys were taken to the national headquarters, 200 Fifth Avenue, where they demobilized.

BOND DEALER RESTRAINED.

Attorney General Sues Trader in Foreign Securities.

Samuel Wolff, owner of the American Exchange Company at 201 East Fourteenth Street, which deals in foreign securities, was restrained yesterday by Supreme Court Justice Donohue, on motion of Attorney General Sherman, from buying or selling such securities until his appearance in court today to answer the Attorney General's application for an injunction under the Martin law.

The order was signed on statements obtained by Charles A. Schneider, a Deputy Attorney General, that Wolff made a practice of agreeing to purchase German and Italian securities and deposit them or their equivalent in German or Italian banks to the credit of the purchasers, and then of notifying the purchasers through the company that the banks had refused to handle the securities. Mr. Schneider charged that, in the meantime, the value of the securities depreciated.

Attorney General Sherman announced that the Committee for the Prevention of the Exploitation of Immigrants, of which Supreme Court Justice Cotillo is an organizer, was aiding him in investigating alleged frauds in connection with concerns in this State dealing in foreign exchanges. He said many complaints had been received by him that persons who had purchased German and Italian securities and had ordered them placed on deposit in Germany and Italy had learned later that no such deposits had been made.

Report Serum Against Anthrax.

PARIS, Sept. 9.—Edmond Ducloux and Dr. Eunis have succeeded in making a serum immunizing against anthrax. A report telling how by means of this serum they preserved 20,000 cattle and 10,000 sheep from a raging epidemic of the dread disease was read last evening at a meeting of the Academy of Science.

WINDOW SHADE FABRICS

Hartshorn SHADE ROLLERS

Demand and get the genuine

Established 1860

VANTINE'S

39th St. Just West of Fifth Ave., New York City

THE HOUSE OF THE ORIENT

Electric Lamps and Shades

Many Points Below Usual Retail Quotations

A purchase at prices under prevailing market values permits Vantine's to advertise a bona fide sale of electric lamps and shades.

Study the descriptions and note the economy reflected in Vantine's sale prices

This Beautiful Electric Lamp in This Sale

12½ Inches High at

$4.00

It is equipped with a single push-button socket and rests upon a spun brass base. Choice of mirror black, powder blue, yellow, red, blue and white. Never before sold for a price so low as this.

16-Inch Japanese Paper Shade, Like Illustration, $1.00

13-Inch Mottled Chinese Porcelain Electric Lamp at $5.00

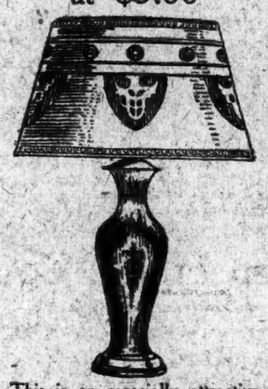

This is an especially attractive lamp. It is provided with a single light, push-button socket and spun brass base.

Hand Painted 12-inch oil paper parchment shade, like illustration, $2.00

20-Inch Chinese Porcelain Electric Lamp at $6.50

Two-light, pull-chain socket, cast brass finished base. Choice of mirror black, yellow, robin's egg blue, turquoise or powder blue.

Velvet finished parchment shade like illustration, $17.50

Chinese Crackle Electric Lamp, a Beauty, at $8.00

Gun metal finish cast base, two-light, pull-chain socket. This lamp is 18 inches high with raised black floral decoration.

16-inch velvet finished paper shade, $13.50

22-Inch Chinese Porcelain Electric Lamp at $12.00

This is a rare example of art in electric lamps and comes in mirror black only. Decorated in gold bird and floral design. Two-light, pull-chain socket.

14-Inch Brown Bamboo Shade, batik silk lined, at $2.25

Powder Blue Chinese Porcelain Lamp at $13.50

Cast brass finish base, two-light, pull-chain socket, and 24 inches high. An especially attractive, up-to-date design.

18-Inch Japanese Figured Silk Gauze Shade, like illustration, at $30

24-Inch Chinese Porcelain Goose Neck Socket Lamp at $16.50

Cast brass finish base, extension top surmounted with Buddha image. Comes in yellow and robin's egg blue. Highly decorative example of Eastern lamp designers.

18-Inch Shade, like illustration which is hand painted parchment paper, at $7.50

Telephone and Mail Orders Promptly Filled

Vantine's Is a Permanent Oriental Exposition

SAVE 30%

GUARANTEED LAMPS

TUNGSTEN LAMPS

ALL SIZES UP TO 60 WATT 21c Each

5 FOR $1.00

ELECTRICAL & ENGINEERING CO.

716 Eighth Av. (45th St.) Lack. 6869

2617 Fway (99th St.)

Lincoln 4-Passenger

Sport touring; original mileage 300 miles—new car guarantee; real bargain.

Lincoln Touring

7-passenger; original mileage 700; new car guarantee; must be seen to be appreciated.

CASWELL MOTOR COMPANY

681 West 125th St. Tel. Morningside 5555

NR

BILIOUSNESS—SICK HEADACHE

call for an NR Tablet (a vegetable aperient) to tone and strengthen the organs of digestion and elimination. Improves Appetite. Relieves Constipation.

Used for over 30 Years

Get a 25c Box

Nature's Remedy

NR Jrs

Chips off the Old Block

NR JUNIORS—Little NR's

One-third the regular dose. Made of same ingredients, then candy coated. For children and adults.

SOLD BY DRUGGISTS

CROSS LONDON

New Washable Doeskin Gloves in Colors

$3.50

Grey, mode, brown, wine and chamois color

The World's Greatest Leather Store

58th St. at 5th Av., New York—71 Grosvenor Street, London—146 Tremont Street, Boston—168 Branches Throughout the World

Ask your dealer about LYDON Ventilated TABLE PADS

Cavalier

Lord & Taylor presents the new Cavalier frock for fall—created by Premet, exclusively for us. A frock designed by Mme. Charlotte, the genius of Premet, who was first to introduce to Paris the boyish type of frock. Now she has created for us, and for the American schoolgirl, the new Cavalier, with its new silhouette and the detachable collar and cuffs, so much a part of this type of frock. A frock that shows how closely related are Paris and New York in ideals of fashion.

* Registered U. S. Patent Office.

The Cavalier frock, with its beltless back and its deft use of buttons, is in wool reps, mink and snuff brown, hemlock green, navy, black. 14 to 20 years. $39.50

Misses' Department—Third Floor

The new Cavalier hat to accompany Premet's frock, has the somewhat higher crown Paris introduced to New York. Felt, in colors to match the frock. $14.50

Fourth Floor

The Cavalier pump echoes the note of simplicity set by the frock. A broad strap fits high over the instep. Patent leather, brown suede, black suede. $11.75

Second Floor

The Cavalier coat is made of kashmir Bennes, a fabric new this fall for coats. It has a generous fur collar. Bran, bengal, Lhassa, verdant. 14 to 20 years. 69.50

Misses' Department—Third Floor

Lord & Taylor

FIFTH AVENUE

RICHARDS WILL PLAY IN DAVIS CUP SINGLES

New York Star to Compete in Two of the Matches and Tilden in Others.

JOHNSTON ONLY IN DOUBLES

Selection Committee Pairs the Coast Representative With National Champion.

AUSTRALIAN TEAM NAMED

Only Captain Patterson and O'Hara Wood Will Compete in Challenge Round in Philadelphia.

Vincent Richards of New York at the age of 21 years came into the greatest tennis honor of his career yesterday. With William T. Tilden 2d, the national champion, he was named to play the four singles matches in defense of the Davis Cup in the challenge round with Australia at the Germantown Cricket Club, Philadelphia, beginning tomorrow. Tilden and William Johnston of San Francisco will play the doubles match.

Announcement of the selection for the singles and doubles was made yesterday by the Selection Committee of the United States Lawn Tennis Association in a communication to Julian S. Myrick, Chairman of the Davis Cup Committee. Karl Behr, Holcombe Ward and R. Norris Williams 2d, who is the non-playing captain of the Davis Cup team, compose the Selection Committee.

Mr. Myrick also was formally notified by Captain Gerald Patterson of the Australian team that the challenging combination would be composed of Pat O'Hara Wood, Richard E. Schlesinger, Fred Kalms and himself. Patterson and O'Hara Wood will play the four singles matches and the doubles as well, just as they did against France in the interzone final at Boston.

The selection of Richards to play the singles with Tilden marks a startling change in American tennis. It means the breaking up of the famous combination of Tilden and Johnston, which, since 1920, has dominated the international play as absolutely as the Doherty brothers of England ruled from 1903 through 1906 and Brookes and Wilding of Australia did from 1907 to 1910 and in 1914.

Notable Victory in 1920.

In 1920 Tilden and Johnston swept the series with France in the first round, took all five matches from John Cecil Parke and A. R. F. Kingscote of the British Isles in the semi-finals and then went to Melbourne to make a clean sweep against Patterson and Brookes in the challenge round. So overwhelmingly have the American pair been the favorites in each challenge round since then that the outcome each year has been a foregone conclusion. Japan was defeated in all five matches in 1921, Australia was defeated 4 to 1 in 1922 and at 4—1 again last year, when Johnston lost his first match in the international play to James O. Anderson.

This defeat of the Californian was the first real indication that Johnston was slipping, although his play abroad last year in winning the world's hard court title at St. Cloud and the grass court championship at Wimbledon had not been up to the standard expected of him. His total eclipse by Tilden in the all-comers final last year led to the belief that Johnston was through.

This year, however, he came back and after a rather poor start found himself, playing such impressive tennis at Newport and in the national championship against Lacoste of France and Patterson that there were many who thought he had a chance of defeating Tilden in the final. As last year, however, he did not get a set, although he played better tennis than in 1923.

The disappointing showing of Johnston in the final, compared with the success of Richards in carrying Tilden to five sets in the semi-final round; the California's defeat at the hands of Howard Kinsey in the final of the Seabright tournament, and Richards's victory over Johnston in the East-West matches at Forest Hills on Saturday all combined to bring the New York youth to the fore as a candidate for the team and also for the No. 2 place in the next national ranking.

Richards Has Fine Record.

In spite of all the records, however, it was believed generally that Johnston would get the call for the singles in the Davis Cup matches. So completely did he annihilate Patterson in their match in the all-comers that it was regarded practically a certainty that the United States would win all of the singles matches with Tilden and Johnston named.

Perhaps it was because the Selection Committee felt the cup was so safe with Tilden on the team that it decided on Richards instead of Johnston to play the two other singles. Not that the New York youth has not thoroughly earned the place through his playing. His capture of the Olympic title against a field that included Cochet, Lacoste, Borotra, Manuel Alonso, Jean Washer and Baron de Morpurgo; his splendid showing against Tilden in the Church Cup matches, in which he led the champion at 6—5 in the third set; his success in the all-comers against the Philadelphian and his victory over Johnston in the East-West matches all show that Richards is playing far better tennis than he has ever played before and that he is thoroughly capable of holding up his end in the defense of the cup.

The only blot on the fine record of the New York player for the season was his defeat at the hands of Jean Borotra at Wimbledon. Borotra has given a poor account of himself in this country, and those who have watched him have been unable to account for his victory over Richards. But critics of unquestioned ability who saw the match assert that Borotra was magnificent against the New York youth, and some have even gone so far as to vow that he could have beaten Tilden that day. Richards partly made amends for his defeat when he eliminated Lacoste, runner-up to Borotra at Wimbledon, in the Olympics and then defeated Cochet of France in the final.

This is not the first time that Richards will play in the Davis Cup matches. He was named on the team in 1922 and played the doubles match with Tilden against Patterson and O'Hara Wood. It was a disappointing début that he made, however, for the Australians won in decisive fashion. The defeat was all the more galling for Richards because he and Tilden had beaten the Antipodeans in the national championship by a big margin.

JACK DEMPSEY HERE.

Champion Arrives to Witness the Wills-Firpo Bout.

Jack Dempsey is in town, prepared to enjoy the rôle of spectator tomorrow night while Luis Firpo and Harry Wills struggle through their scheduled twelve-round bout in Jersey City for the chance to face the Manassa Mauler in a title bout next year. The world's heavyweight champion reached this city at noon yesterday from Philadelphia.

Dempsey appeared in excellent health and his spirits were characteristically high. Asked to comment on the outcome of the heavyweight bout, the champion declared the men appeared evenly matched, and declined that he favored Firpo to win. Jack Kearns, Dempsey's manager, also arrived here yesterday.

Wightman to Referee Matches; Davis Will See Tennis Play

George W. Wightman of Boston, President of the United States Lawn Tennis Association, will act as referee of the Davis Cup Challenge round matches, which begin tomorrow at the Germantown Cricket Club. He will arrive in Philadelphia this morning, and the draw, which will determine the order in which the singles players will meet, will be made in the presence of Captains R. Norris Williams 2d of the defending team and Gerald Patterson of the challengers this afternoon. Dwight F. Davis, Assistant Secretary of War, donor of the cup, will arrive from Washington for the opening of the matches tomorrow. He was asked by President Coolidge to represent the Government. A dinner will be given by the Germantown C. C. on Friday evening to all Davis Cup players, past and present, now in the United States.

WILLS-FIRPO BOUT MAY DRAW 60,000

Rickard Expects Receipts at Tomorrow Night's Battle to Reach $800,000.

The heavyweight battle between Luis Angel Firpo, South American contender for the world's title, and Harry Wills of New Orleans, scheduled for tomorrow night in Promoter Tex Rickard's pine bowl in Jersey City, will be held on Friday night in the event that rain interferes with the present program. Also, if the sky is overcast and carries a threat of rain tomorrow night along about the time the boxers are scheduled to start their battle, Rickard will issue instructions to send the men into the ring earlier than scheduled. Announcement of this was made by Rickard yesterday.

Rickard expressed satisfaction with the progress made in the advance sale of tickets yesterday and predicted that between 55,000 and 60,000 will witness the battle, which is to produce a qualified rival for Jack Dempsey in a title struggle to be held next year, according to present plans. The receipts, Rickard said, probably will reach between $700,000 and $800,000.

These estimates are lower than the expectations when the fight was signed, Rickard admitted, but attributed the revision in his original calculations to the depressing influence of the efforts to have Firpo deported as an undesirable alien, and, what he described as an adverse effect, the calling off of the Villa-Genaro and Walker-Leonard championship bouts had on the boxing public. Rickard asserted that these events lessened the confidence of people in the ability of any promoter to conduct an extraordinary bout.

A total of 91,700 odd tickets have been printed for the battle. This figure represents the capacity of the huge pine arena in Jersey City. Rickard said he had no accurate check on the sale of yesterday, but said that the pasteboards were going fast, and predicted that between $400,000 and $450,000 will have been collected for tickets by tomorrow. The promoter said he had received reports which advised him the sale was particularly heavy in New Jersey cities and in Philadelphia.

Firpo Has Vigorous Session.

Firpo concluded his vigorous training yesterday as Wills departed from his training camp at Southampton, to enjoy the seclusion of his home in 135th Street during the hours remaining before the call to the ring. Firpo went through the equivalent of seven rounds of work, shadow-boxing and sparring, and then devoted a little time to calisthenics, while an overflow crowd of about 2,500 crammed into the Madison Square Garden gymnasium.

Firpo's popularity was attested by the cheers of the gathering which watched the Argentine challenger in his final drill and by the hundreds, denied admission to the workout because of the limited capacity of the gymnasium, who crowded about the entrance to the gym and waited patiently despite the chill and rain, until Firpo left for his home.

In his workout Firpo started with three rounds of shadow-boxing and then followed two rounds of sparring against Miguel Ferrara and another brace of rounds against Bill Tate. As was the case on the previous day, Firpo devoted his attention in the sparring with Ferrara to developing his speed and to defensive work at long range. The South American jabbed repeatedly with his left and demonstrated he has improved remarkably in the use of this punch. Firpo, too, showed against Ferrara that he has developed a peculiar "shift," is getting around on his feet and is remarkably accurate in ripping a right uppercut to the body as a foe advances.

Develops His Defense.

The session with Tate was occupied almost exclusively with efforts on the part of Firpo to perfect a defense for body blows delivered at close quarters. Tate, imitating Wills, held with his left hand in the clinches, and pumped his right into Firpo's body, meantime wrestling Firpo about as the South American was off balance. Tate landed many rights to the body in this manner, but Firpo, continued his attempts at throwing up a defense and succeeded in avoiding some of his sparring partner's blows.

Firpo weighed about 218 pounds. He plans today to engage in a light workout, consisting of shadow-boxing and bag-punching, which will conclude his training for the Wills struggle.

The only exercise for Wills yesterday consisted of a long walk in the morning. At 11 o'clock he departed from Southampton for this city by auto, accompanied by his wife and training camp retinue. Wills expressed satisfaction with the selection of Danny Sullivan as referee of the bout. He declared he felt in wonderful condition and was satisfied with the success of his training.

Jeff Clark to Assist Wills.

Wills plans to take a long walk this morning and then remain at home. Tomorrow, according to present plans, the negro heavyweight will journey to Jersey City, where he will occupy a room which has been reserved for him until he is summoned to the arena. It was indicated at Wills's training camp that Jeff Clark, Wills's sparring partner, will share with Manager Paddy Mullins, the responsibility for advising Wills during the bout with Firpo.

Firpo was quoted a steady favorite yesterday in the betting on the bout, both in local boxing circles and in out-of-town cities. Odds of 6 to 5 and 7 to 5, with Firpo the favorite, were quoted here. Reports from Buffalo stated that Firpo was the favorite at odds of 7 to 5 and these odds were reported quoted in Philadelphia by prospective spectators arriving here for the fight. In Boston, Hub enthusiasts reported upon their arrival, Firpo was a favorite in the betting at odds of 8 to 5.

Betting commissioners in the financial district issued statements announcing that Firpo was a 6 to 5 favorite over Wills. W. L. Darnell Company, a Broad Street firm which handles wagers, announces placing a bet of $6,000 against $5,000 for a group of South American sportsmen on Firpo to win. The same group deposited $5,000 to bet on Firpo at even money should the odds recede, it was announced.

The opinion was expressed that if there is any change in the betting before ring time it will be a lengthening of the odds against Wills. The firm also announced that it has available an additional $12,000 to bet on Firpo at odds of 6 to 5.

J. S. Fried & Co., another Broad Street firm, announced that betting on the bout was livelier yesterday than at any other time and that several large wagers were placed at odds of 6 to 5 with Firpo the favorite to win.

POLO AGAIN HALTED; TO PLAY TOMORROW

Opening Match, Twice Postponed, to Start at 2:30 P. M. —Second Game Saturday.

MANY ARE DISAPPOINTED

Hundreds Reach Field, Wait in Rain —Lacey, British Star, Hopes to Play in Second Contest.

Rain again washed out the opening match of the international polo series yesterday when a downpour soaked the famous field at Meadow Brook to such an extent that officials of the two teams decided that the turf would be unfit for the contest until tomorrow, when the start will be made at 2:30 o'clock. The early hour has been set in order that the game will not interfere with the Wills-Firpo bout at Boyle's Thirty Acres tomorrow night.

Should another postponement be necessary tomorrow morning every possible means of conveying the information to the public will be utilized. The announcement will be broadcast over the radio, signs will be posted at train stations and at the bridges on motor routes to the field and ticker services will carry the news.

It was announced last night by the Polo Association that if weather again prevents the game tomorrow, the first contest will be held on Saturday of this week, the date originally scheduled for the second of the series. If the first match is played tomorrow, the second will be contested Saturday, as now arranged.

It was not until after 1 o'clock that the committees in charge decided that it would be impossible to play. Throughout the early morning polo enthusiasts made telephone calls to the officers of the United States Polo Association, newspaper offices and all available places of information, only to be told that the game was on. However, rain started falling in the vicinity of the field shortly after 11 o'clock, and after a close inspection of the weather conditions Louis E. Stoddard, Chairman of the United States Polo Association; Harry Payne Whitney, Chairman of the American Selection Committee; Colonel E. D. Miller, Chairman of the British Selection Committee, and Devereux Milburn, captain of the American team, decided to postpone the opening match for the second time, it having originally been scheduled for last Saturday.

At first it appeared as if it would be possible to stage the contest today and the announcement was made to that effect. But the rain, instead of abating, became heavier and last night it was decided to postpone the match until tomorrow.

The announcement of the postponement of the match failed to reach the officials of the Long Island Railroad in time to prevent the first of the special trains to Westbury from leaving the Pennsylvania Station. This departed at 1:30, but returned to the terminal after passing through the tube to Long Island City. The several thousand persons on this train who surrendered the outgoing half of their round-trip tickets will be entitled to passage on the special trains tomorrow, as will other persons who purchased tickets for the special trains yesterday, it was announced last night.

Playing Field Is Soaked.

The announcement of the postponement did not come soon enough to warn several hundred early arrivals, and the scene at the Meadow Brook Club was one of disappointment. Dripping figures stood under the trees waiting for a train to carry them back to New York, while the rain fell steadily dripping through the leaves and pouring in small streams down the backs of the discomfited and disgruntled throng. Scores of automobiles were parked in the special grounds set aside for them opposite the entrance gate, standing idle, nearly hub deep in the mud.

Many motorists had started the trip from New York, but were told of the postponement at the entrance to the motor parkway and turned back to New York before reaching the field. At 2 o'clock a steady stream of automobiles was heading back in the direction of the city.

The Prince of Wales was warned in time and the only evidence of his expected visit to the Meadow Brook Club was a drooping and dripping cluster of flowers which had been placed across the front rail of the box which he had been expected to occupy.

The Seventh Regiment Band, which had gone to the scene ready to serenade the Prince of Wales and other spectators before the game, climbed into two huge motor buses and drove disconsolately away, their gay uniforms blending in with the dullness of the day. The great green stretch of turf, which was to have been the scene of galloping ponies and colorful action, lay soaking beneath the drenching rain, and the huge blue stands, ready to seat cheering thousands, stood empty and silent against the drab skyline.

Only the clubhouse was a scene of activity. Disappointed enthusiasts quickly adjourned to the rooms of the famous old building and gained what satisfaction there was to be had in luncheon and in discussing the polo situation. There famous layers of the past and present gathered and cursed the weather, argued as to the relative merits of the two teams and agreed that the weather was "acting very badly."

The news of the postponement was received in the camp of the American team with more disappointment than it was at Port Washington, where the British challengers are quartered. The Americans reached the top of their form more than a week ago, and they were anxious to play, no matter what the condition of the turf and sky. Whether there were any spectators present to see them defend the International Challenge Cup mattered little to the representatives of the United States, who wanted only to meet Britain's best and prove their superiority if possible.

The British horsemen, however, were glad that they would not have to meet the Americans on slippery footing and in the rain. They wanted a dry day. The postponement also brought hope to the British horseman that Lulu Lacey, their ailing leader, who would have been unable to take his place in the line-up yesterday, would be sufficiently recovered from the attack of shingles which has forced him out of the competition temporarily to play on Thursday. But Lieutenant Governor George R. Lunn announced that a memorial was being considered by the Fair Commission.

Relatives of the dead race driver from Jersey City, his former home, were here today to assist Commissioner Cahill with the funeral plans.

BELMONT PARK ENTRIES.

FIRST RACE—The Brockville; claiming; for three-year-olds and upward; six furlongs. Apex 108 pounds, *Wellfinder 110, Caligula 112, Forest Flower 111, Polycarp 110, Kilo O'Neil II. 107, Al Boyd 108, *Lady Boss 100, Finn Lad 110, Faith 103, Stormalong 108, Scoop 108, Cano 107, Honfleur 110, Monday Morning 115, Fraternity 2d 115, Catharine Marrone 110, *Chesterbrook 110, *Yankee Princess 102, Better Times 108, Buck Pond 114, Theodosia 106.

SECOND RACE—The Elkwood; conditions; for three-year-olds; one mile. Eaglet 116 pounds, Plough Boy 120, Billy Warren 113, Resolution 110, Spic and Span 110, Lady Bells 107, Gold Bug 110, Infinite 112, Brice 110.

THIRD RACE—The Great Neck Handicap; for three-year-olds and upward; one mile. Friday 13th 93 pounds, Reparation 120, Eaglet 112, Infinite 112, Athelstan 106, *Billy Warren 97, Nose Dive 119, Skyscraper 114, Little Chief 122.

FOURTH RACE—The Champagne; for two-year-olds; seven furlongs. Extreme 124 pounds, Stirrup Cup 107, Dangerous 112, Lapiander 124, Star Lore 107, Swope 124, Nina 106, Goldbeater 115, Flagship 107, Brown Sugar 118, Edith 115, Regulus 122, Blue Ridge 112, Pocantico 109, Cloudland 122, Buttin' In 112, Beatrice 100, Reminder 112.

FIFTH RACE—The Oak Beach; claiming; for three-year-olds and upward; one mile and a quarter. *Prince Hamlet 96 pounds, Bar Gold 108, Debadou 108, Superbum 105, Sylvan Spring 114, *Good Night 118, Little Annie 105, *Scara Crow 108.

SIXTH RACE—The Chaperon; for maiden fillies, two years old; five and a half furlongs. Barbary Bush 103 pounds, Saucy 112, Witchbroom II 112, Demurrage 113, Gambia 112, Lupine 112, Bobbed Bandit 112, Dragsues 112, Polly McWiggles 112, Profit 112, Gnome Girl 112, Gold Brick 112, Minerva 112, Honey Fox 112, Pheasant, Matterdie 112, Florence Nightingale 112, Chatterer 112, Gertrude D. 112, Mary Ann 112, Franconia 112.

*Apprentice allowance claimed.

Weather rainy; track muddy.

WALKER TO DEFY BOARD.

Will Box Barrett Before Meeting Shade, His Manager Says.

Mickey Walker, world's welterweight champion, will disregard the edict of the State Athletic Commission and engage in a bout against Bobby Barrett in Philadelphia on Sept. 29, according to an announcement made in Newark yesterday by Joe Degnan, the champion's business manager. In his announcement Degnan stated that Walker was within his rights in accepting the Barrett match, regardless of the New York Commission's decision that Walker must defend his title first against Dave Shade, California boxer, who is recognized here as Walker's foremost challenger.

Degnan maintained that in boxing Lew Tendler in Philadelphia last June to a decision, Walker lived up to the requirements of the State Athletic Commission here with regard to the defense of his title at least once every six months, and declared that the champion is not obliged to defend his title until six months from the date of the Tendler bout. In the meantime, Degnan said, Walker can engage in bouts against any opponents he may select.

GRAND CIRCUIT RACES OFF.

Syracuse Card Stopped by Rain—Plans Hinds's Memorial.

SYRACUSE, N. Y., Sept. 9.—Wet weather caused postponement today of the Grand Circuit races, and the five events will be run tomorrow, beginning at 12:30 o'clock, Eastern Standard Time, prior to the start of the regular Wednesday program.

Drivers joined with racing enthusiasts today in mourning the death of Thomas G. Hinds of Goshen on the Fair Grounds track yesterday, and there was definite indication that some sort of tribute would be given in his memory. Lieutenant Governor George R. Lunn announced that a memorial was being considered by the Fair Commission.

Relatives of the dead race driver from Jersey City, his former home, were here today to assist Commissioner Cahill with the funeral plans.

Belmont Racing Will Start At Regular Time on Polo Days

The Westchester Racing Association announced yesterday that for the remainder of the meeting at Belmont Park the races would be started at the usual hour, 2:30 P. M., regardless of the polo matches at International Field, Meadow Brook. However, the Futurity, which will be run on Saturday when the second game of the polo match will be played, will be run as the third race on the card, thus giving racegoers an opportunity of reaching Meadow Brook in time for the polo. In making the announcement the officials pointed out that the time twice had been changed and that the association had shown its desire to cooperate, but that racing folk had protested that the Futurity was as big an attraction for them and it had been decided to resume the regular starting hour each day.

MRS. BROWN VICTOR OVER MRS. HUCKNALL

Defeats 1923 Champion in First Round of Women's New Jersey Title Golf.

Special to The New York Times.

MONTCLAIR, N. J., Sept. 9.—The defeat of Mrs. Thomas A. Hucknall of Forest Hill, Field Club, 1923 champion, was the high spot in the first round of match play for the Women's New Jersey State Golf Association championship played at the Montclair Golf Club today.

Mrs. Hucknall's conqueror was Mrs. Irving Brown of Knickerbocker, whose margin of victory was 4 and 3. The result was entirely unexpected since Mrs. Hucknall was regarded as one of the favorites for the title, but Mrs. Brown, after getting a two-hole lead by the time the turn was reached, refused to relinquish the honor and clinched the match by taking both the fourteenth and fifteenth holes. Both reached the turn in 47.

The day brought forth one other surprise in the elimination of Mrs. Courtland Smith of Glen Ridge by Miss Martha Parker of Spring Lake after a struggle that went to the nineteenth hole. Miss Parker, who played the round in 89, the best score of the day, was dormie 1 going to the eighteenth hole, but she was trapped and lost it. At the extra hole, Miss Parker got a par 4, while Mrs. Smith was trapped off the tee.

One other match in the first division went to the twentieth hole. The winner in it was Mrs. Walter MacGowan of Glen Ridge, her opponent being Mrs. C. A. Dickson of the home club. Miss Maureen Orcutt of White Beeches, yesterday's medalist, and Mrs. F. E. Du Bois of Englewood, two of the outstanding favorites, both won their matches handily, the former defeating Miss Edith Straussberg of Asbury Park, 5 and 3, and the latter winning from Mrs. Lloyd Wimpfheimer of Hollywood by 4 and 3.

The summaries in the championship division:

Championship Sixteen—First Round—Mrs. Irving Brown, Knickerbocker, defeated Mrs. Thomas Hucknall, Forest Hill Field, 4 and 3; Miss Martha Parker, Spring Lake, defeated Mrs. Courtland Smith, Glen Ridge, 1 up (19 holes); Mrs. Walter MacGowan, Glen Ridge, defeated Mrs. C. A. Dickson, Montclair, 1 up (20 holes); Miss Maureen Orcutt, White Beeches, defeated Miss Edith Straussberg, Asbury Park, 5 and 4; Mrs. F. E. Du Bois, Englewood, defeated Mrs. Lloyd Wimpfheimer, Hollywood, 4 and 3; Mrs. Edward C. Koempis, Glen Ridge, defeated Miss Adele March, Glen Ridge, 3 and 1; Mrs. L. J. Crumbach, Hollywood, defeated Mrs. R. F. Decker, Canoe Brook, 6 and 4; Mrs. J. C. Barclay, Hackensack, defeated Mrs. Charles L. Morse, Montclair, 3 and 2.

SPOT CASH FIRST IN THE TWIN CITY

Favorite Scores at Belmont Park in First Running of Handicap Since 1909.

VICTOR SPRINGS SURPRISE

Beats King Solomon's Seal by a Head After Trailing Field at Start —Crest Hill Wins Chase.

The Twin City Handicap, the previous running of which was staged at Sheepshead Bay track in 1909, was revived yesterday at Belmont Park as the feature race of the card, and the setting for this old classic was a rain-soaked track, whipped by a torrential rain that was lashed into a fury by a sweeping gale. In the face of this eight three-year-olds went to the post, milled around while Starter Mars Cassidy tried to straighten them out, and after a long delay, in which one horse fell, the field got away. Spot Cash, a four-year-old gelding owned by A. C. Bostwick, being practically left at the post.

When the field came down the stretch Spot Cash, in spite of his early handicap, was first to finish, a bare head in front of King Solomon's Seal, which had got away nicely with the field. It was a thrilling finish. Many whose vision was obscured by the pelting rain had their eyes on King Solomon's Seal and Flames and did not consider Spot Cash, which gained slowly and at the head of the stretch was running fourth, with Flames the pacemaker and Priscilla Ruley running second, with King Solomon's Seal third.

The real thrill came when Spot Cash turned into the stretch on the rail and literally ate up a length on the three leaders and stepped out in front.

Flames was out of it and the fight was between Spot Cash, Priscilla Ruley and King Solomon's Seal. The Broomstick—Payment gelding moved ahead and King Solomon's Seal challenged. Down the stretch they roared, but Spot Cash had the stamina and finished a head to the good. Flames ran third to King Solomon's Seal, eight lengths in front of his stable mate, Priscilla Ruley, which carried the Bellair Stud's colors.

The time for the mile-and-a-quarter journey was 2:05 3-5.

Seven out of the field of fifteen declined the issue in the opening struggle, a five-and-a-half furlong dash for two-year-olds. Of the eight to face the starter, Clonaslee was far and away the best and finished eased up seven lengths in front of Dick Whittington, which in turn was three and a half lengths in front of Fred Taral. The daughter of Orpiment—Bullet Proof never got a rather poor start, but was in front and gradually stepped out until there were no real contenders.

The filly was never extended by Williams and after the first furlong was never less than four lengths in front. Dick Whittington came from well back in the field to take the place from Fred Taral, which ran third practically all the way. The winner paid 8 to 5. Sombre, which was 9 to 5, finished sixth and was never better than that during the journey.

The Green Brush Steeplechase came near to proving a triumph for Irish Dream, only the going was not to the gelding's liking, and after running a mile and a half he was overtaken by Crest Hill on the next to the last jump and was second to Crest Hill in a driving finish by a length and a half. Irish Dream was off in front and stepped out into a long lead, with Peccant first doing the pushing. However, after the first jump Crest Hill came up and from then on it was a race between these two, which carried even weights of 139 pounds.

Lewis rode a fine race and rated the pace nicely. When Irish Dream showed signs of tiring after a mile and a half Lewis sent Crest Hill out and took the lead and won easily. The favorite, Connebert, finished fourth fully a head in front of Decisive and ten lengths back of Peccant, which came up in the last furlong to run away from Connebert, which tired after chasing the pacemakers.

The summaries:

FIRST RACE.

For two-year-olds; claiming; purse $1,000. Five and one-half furlongs.

Horse.	Wt.	Jockey.	Odds.	Fin.
Clonaslee	110	Williams	8-5	1
Dick Whittington	113	Thurber	30-1	2½
Fred Taral	105	Maranelli	10-1	3
Master Billy	113	Carroll	20-1	4
Antiquarian	107	Schiffoli	8-1	5½
Sombre	112	Lang	9-5	6
Maddenstown	115	Corcoran	8-1	7
Billy Dwyer	113	Seramia	20-1	8

Place and show: Clonaslee, 3-5, 7-4; Dick Whittington, 10-1, 5-1; Fred Taral, 4-1, 2-1. Time—1:06 3-5.

Start poor; won easily; place ridden out; Clonaslee, b. f., 2, by Orpiment—Bullet Proof; owned by Samuel Louis and trained by W. A. Burttschell.

SECOND RACE.

The Green Brush Steeplechase; claiming; for four-year-olds and upward; purse $1,200. About two miles.

Horse.	Wt.	Jockey.	Odds.	Fin.
Crest Hill	139	Lewis	13-5	1½
Irish Dream	139	Mahoney	4-1	2½
Peccant	139	Williams	13-5	3
Connebert	147	Bethel	9-5	4
Decisive	134	Lancaster	8-1	5
Flying Scotchman	139	Collins	15-1	6

Place and show: Crest Hill, even, 2-5; Irish Dream, 8-5, 4-5; Peccant, even, 2-5. Time—3:55.

Start good; won easily; place driving. Crest Hill, b. g., 4, by Simmons—Allie Darden; owned by and trained by J. H. Lewis.

THIRD RACE.

For three-year-olds and upward; purse $1,000. One mile.

Horse.	Wt.	Jockey.	Odds.	Fin.
Barbary Bush	103	Parke	1-2	1
Blind Play	110	Maiben	15-1	2
Diagram	110	Pierce	15-1	3
Dream Maker	110	Scoble	8-1	4

Place and show: Barbary Bush, out, out; Blind Play, 1-3, out; Diagram, 1-3, out. Time—1:39 3-5.

Start good; ridden out; place same. Barbary Bush, ch. f., 4, by Whisk Broom II.—Cardanine. Owned by Greentree Stable and trained by James Rowe.

FOURTH RACE.

Twenty-seventh running of the Twin City Handicap (last run 1909 at Sheepshead Bay); for three-year-olds and upward; purse $1,000. One mile and a quarter.

Horse.	Wt.	Jockey.	Odds.	Fin.
Spot Cash	108	Scoble	3-5	1
K. Solo'n's Seal	105	Legere	8-1	2½
*Flames	98	Dawson	16-5	3½
*Priscilla Ruley	100	Maiben	16-5	4
Plough Boy	91	Harvey	6-1	5

*Belair Stud entry.

Place and show: Spot Cash, 1-4, out; King Solomon's Seal, 2-1, 3-5; Flames, 3-5, out. Time—2:05 3-5.

Start bad; won ridden out; place same. Spot Cash, b. h., 4, by Broomstick—Payment. Owned by A. C. Bostwick and trained by J. W. Healy.

FIFTH RACE.

The Eastport; for maidens, three years old and upward; claiming; purse $1,000. Six furlongs.

Horse.	Wt.	Jockey.	Odds.	Fin.
Quarantine	112	Thurber	7-5	1½
Jeroboam	112	Carter	15-5	2
Lovable	112	Lang	15-1	3
Sophy	109	Fator	10-1	4
Ed Lowe	112	Meaney	15-1	5
Royal Airman	107	Malone	50-1	6
Galleon	112	Brunner	15-1	7
Camphor	112	McLaughlin	50-1	8
Belle of Boyce	102	Williams	15-5	9

Scratched.

Place and show: Quarantine, 3-5, 1-4; Jeroboam, 6-5, 3-5; Lovable 5-1, 2-5. Time—1:15.

Start good; won easily; place ridden out. Quarantine, ch. c., 3, by Von Tromp—Expiation; owned by Robert L. Gerry and trained by G. M. Odom.

SIXTH RACE.

For two-year-olds; purse $1,000. Five and one-half furlongs.

Horse.	Wt.	Jockey.	Odds.	Fin.
*Pique	110	Stutts	15-1	1
Finland	114	Scobie	3-1	2½
Rigoletto	114	McCleer	4-1	3
Miraedor	111	Carter	11-5	4
Carastus	110	Brennan	20-1	5
Forward Pass	104	Callahan	8-1	6
*Bright Steel	118	Robinson	15-1	7½
Stimulus	114	Thurber	3-1	8
Zero Hour	118	Brunner	20-1	9
Flying Al	118	Burns	30-1	10
Retire	112	Lang	6-1	11

*Butler entry.

Place and show: Pique, 6-1, 2-1; Finland, 6-5, 2-5; Rigoletto, 2-1, even. Time—1:06.

Start good; won ridden out; place same. Pique, ch. c., 2, by Star—Miss Fannie; owned by James Butler and trained by J. Johnson.

Weather rainy; track good for first three races, muddy last three.

COLUMBIA SQUAD PRACTICES IN RAIN

Football Candidates Kept Busy on Fundamentals—Await Withington's Arrival.

Despite a driving rain both morning and afternoon Percy Haughton put his Columbia football squad through the whole gamut of fundamentals at Baker Field yesterday, keeping them hard at work in the afternoon when the downpour was falling in sheets on the field. The moistness overhead and the soggy footing beneath did not stop a single feature of the program. The gladiators had a shot at the tackling dummy, practice on falling on the ball, a bucking exercise, a signal drill and various other features that have been on the regular program for the last few days.

Dr. Paul Withington, coach of the guards and tackles and medical director of the squad, is expected in from Honolulu today, and his coming will complete Haughton's staff. Dr. Withington was detained by his practice in Hawaii and will be a week late in reporting at Baker Field, but when he takes hold he will find the linemen well advanced in physical condition and fundamental training.

40 PLAYERS REPORT FOR FORDHAM ELEVEN

Football Candidates, Halted by Rain in First Practice, Get Blackboard Talk.

A squad of forty candidates for the Fordham football team reported to Coach Gargan for the first drill at Fordham Field yesterday. Included in the squad were all the Maroon letter men now in college, with the exception of Manning and Leary, who will report today.

The players ran through light exercises, which included running with the ball, but rain forced them to quit the field shortly after and they adjourned indoors, where they received their first blackboard talk, the candidates for the line positions being given special instructions by Assistant Coach Ward. Coach Gargan stated that it was his intention to hold two daily practices, morning and afternoon, from now until Sept. 17, when college opens. Of last year's Maroon eleven about sixteen men are available. Prominent among these, in addition to Manning and Leary are: Captain Smead and Woerner, Graham, Dunne, Ryan, Fitzgerald, Bill Dunn and Stevenson.

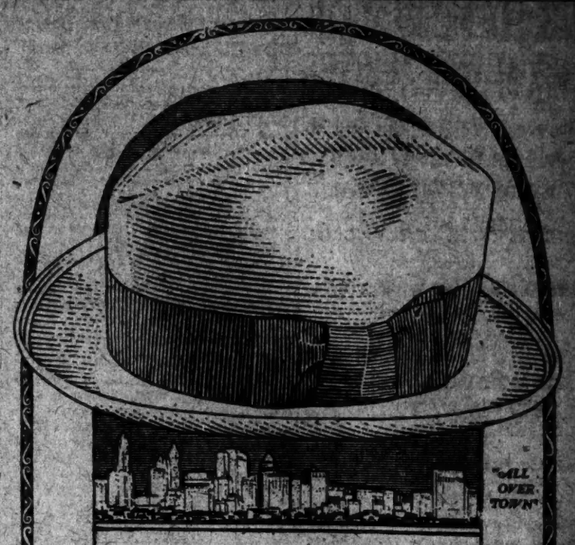

Smart, Seasonable, and Reasonable

YOUNG'S felts for Fall are seasonably brisk in style, typically Young's in quality, and reasonably marked in price. Now showing in our stores "all over town."

$3 - $5 - $7

(Trent-made) (Factory: Norwalk, Conn.)

Borsalino soft hats $10 (Made in Italy)

Young's Hats

NONE BETTER MADE

Hotel Astor	605 Broadway	610 W. 181st St.
1458 Broadway	231 Broadway	Brooklyn Stores
1367 Broadway	169 Broadway	371 Fulton St.
1192 Broadway	2 Broadway	718 Broadway
849 Broadway	4823 Third Ave.	

MEN'S STYLE NEWS OF THE DAY—OF INTEREST TO WOMEN, ALSO

Give Your Clothes "A Day Off"!

"A man should own enough clothes to meet the obligation of every occasion, from business to ballroom and from the golf course to the course dinner.

"Yes, it requires more money to outfit yourself completely and correctly at the start of the season, but it requires less money during the season and your clothes last you more seasons, because you allow them, by frequent changes, a chance to rest and to renew their smoothness and smartness.

"Clothes need "a day off" now and then, just as much as the man inside of them does. Give it to them by owning enough of them and they'll pay you back with heaping interest in long, long wear.

John David

"Golf Clubs Made Or Repaired By Hand By Mr. Harry Emrich, The Well-Known Expert Who Is In Charge Of Club Making At The John David Golf Schools. Consult Him Without Obligation.

"The "Westmoreland" Is A New And Smart John David Shirt Of Fine Imported Aero Cloth With Two Collars To Match. The Pleated Bosom Is Made Short, So That It Stays Flat And Never Bulges. Colors: White, Blue, Gray. Price, $3.50.

"The Saunterer, The Favorite Fall Hat Of The Well-Dressed New Yorker, Introduces The New, Smart Broad Brim. Extra-Quality, $5. Super-Quality, Cravenetted Against Wear And Weather, $7.

"This Is The John David Excello British-Bosom Shirt With The "Set-In" Front Made Of Fine Imported English Madras In The Short, Single-Stud, Cross-Stripe Style, Now The Smartest London And New York Fashion With Two Collars To Match. This Shirt Is $4.50 And $5.

JOHN DAVID

Stein-Bloch Smart Clothes — Men's Furnishings And Hats

Exclusive, But Not Expensive

BROADWAY, AT 32nd STREET, Facing Cowley Square
1260 BROADWAY, Hotel Martinique
EXCHANGE PLACE AT NEW STREET, One Block From Wall
398 MADISON AVENUE, Facing Hotel Biltmore
125-127 WEST 42nd STREET — 63 BROADWAY, Below Wall
COURT STREET, At Montague, BROOKLYN

Follow This Column And Keep Ahead Of The Style

John David Presents

Stein-Bloch Suits And Top Coats For Fall, 1924

$45 TO $75

"Not Merely New In The Style-Models, But Equally New In The Colors And Pattern-Weaves To Which We Pay Just As Particular Attention. The Woolens Are Rich-Texture Cheviots And Unfinished Worsteds From The British Isles And From The Leading Looms Of America. The Styles Reflect That Smart Conservatism Which Avoids Flippant And Flashy Exaggerations.

COMPARE!

U. S. SIX-METERS WIN FROM BRITISH AGAIN

Two English Yachts Are Dismasted in Half-Gale on Long Island Sound.

ONE USES SPAR FOR MAST

Captain Newman Brings Betty Home Under Jury Rig, but Thistle Is Towed In.

ECHO ACROSS LINE FIRST

Today's Contest Off, as Men Are Exhausted From Battle With Seas and Yachts Need Repairing.

POINTS SCORED IN SERIES.

	First Race.	Second Race.	Third Race.	Total Pts.
American	17	19	19	55
British	19½	16½	16½	51½

Order of Finish.

FIRST RACE.

Betty	British
Paumonok	American
Zenith	British
Heron	American
Echo	British
Lea	American
Dauphin	American
Thistle	British

SECOND RACE.

Zenith	British
Dauphin	American
Betty	British
Paumonok	American
Lea	American
Echo	British
Heron	American
Thistle	British

THIRD RACE.

Echo	British
Heron	American
Zenith	British
Paumonok	American
Dauphin	American
Lea	American
Betty	British
†Thistle	British

* Withdrew; fouled Paumonok.
† Withdrew; lost mast.

Special to The New York Times.

OYSTER BAY, N. Y., Sept. 9.—Sailing in a stiff southerly wind which sometimes arose to the proportions of a half gale, the American six-meter team defeated the British team in the third race in the series for the British-American Cup, the point score for the race being 19 points for the United States team to 16½ points for Great Britain.

Although the British yachts were defeated they were by no means disgraced in today's race. A British boat, the Echo, sailed by Sir Thomas Glen-Coates, was the first over the finish line in the heavy weather, defeating Heron, the heavy weather boat of the American team, by 1 minute 34 seconds. It was the third time in the series that a British boat has led the fleet home, but in only one race has the British team led in the point score, that being in the first race, sailed on Saturday.

In today's contest, sailed in the most rugged conditions of the series, the British quartet was up in the running, but had its chances spoiled by the fact that Thistle and Betty were dismasted. Thistle's stick cracked off just above the deck, about half way down the windward leg on the second round, and she was put out of commission as far as racing was concerned.

Uses Boom for Mast.

Betty, on the other hand, lost her mast near the weather mark on the second round, the spar cracking about ten feet above the deck, but the yacht finished the race under jury rig. Colin Newman, sailing the Haldenstein sloop, got his crew busy, unstripped the stump of the mast and, using the boom as a mast, finished the race.

It was very smart seamanship by the British skipper and he was congratulated on the work he had done, with a heavy sea running, after he got ashore. By finishing, Betty added two points to the British team's score. Thistle, sailed today by Joe Hannon, was towed in by the launch Standard, which stood by the yacht right after the mast went by the board.

Lady Baird, owner of Thistle, was not on board during today's race, but her niece, Miss Jane Clark, was one of the crew and suffered somewhat from being drenched by the sprays in the heavy seaway and the driving rain that was falling when the yacht lost her mast. All hands were taken on board the Standard for the trip into the harbor.

Today's victory by the American team gives them the lead in the series by two races to one. Because of the damage to the British boats and the fact that all the yachtsmen were thoroughly exhausted by today's drive against the half gale, tomorrow's race was declared off. The fourth race of the series will be sailed Thursday. The Betty and Thistle will tow to City Island tomorrow morning for refitting.

Today's race was one of the hardest and most spectacular ever sailed here in the six-meter class. Sir Thomas Glen-Coates, who sailed the winning boat, said he had never sailed as hard a race on the Clyde or the Solent. Echo is the Scotch member of the British quartet, flying the flag of the Royal Northern Yacht Club of Glasgow and was designed by her owner.

Echo Fast in Heavy Seas.

Echo has never shown as much as she did today and evidently is suited to heavy weather. When in a good position yesterday she was compelled to pull out because of fouling Paumonok of the American team. There were several minor mishaps today to the yachts. Zenith's boom snapped while the British yacht was on the windward leg the first time around. More good seamanship was displayed in this case by the British sailors. Captain Lewis, skipper of the boat that won yesterday's race, got his crew busy and the boom was repaired to such good purpose that it lasted the rest of the race and she finished third after having lagged through the early running because of the damage.

Lea of the American team, well up in the race at the second mark on the second round, got in trouble with her spinnaker swinging up against the mast in the heavy puffs that drove the yachts at the beginning of the leeward leg of the first round and had to luff off the course and run back through the other yachts in order to get straightened out. Lea was in third place at the turn but dropped back to last place through the mishap.

The race was apparently a great vindication for the American yachts and their builders. All of the American boats, Dauphin, Heron, Lea and Paumonok came through the grind of the seas and the wind with flying colors as far as damage was concerned. Lea's trouble was a minor thing that might happen in any strong sailing wind but in the aggregate the American boats stood up under the strain of a breeze that sometimes strengthened to thirty-five knots, in the puffs, in great shape. This in face of the fact that today's strenuous going was weather such as is unusual on Long Island Sound and more customary on the Solent or Clyde.

Echo Foots Rapidly.

Heron, the heavy weather boat of the American team, finally found conditions to her liking and sailed a fine race with C. F. Havemyer at the helm. The race was always between Heron and Echo, as far as the lead was concerned, with Heron outsailing Echo on the hard thrash to windward on two legs and Echo, footing with great speed, going ahead of the American boat when they got squared away on the run to leeward. The course was a windward and leeward one and on the last homeward leg Echo outran Heron by 1 minute 36 seconds.

A heavy breeze from south, by southwest, with intermittent rain showers and gray skies were the conditions that prevailed when the six-meters went out to the line this afternoon. The Race Committee, of which Percy S. Weeks was Chairman, was on board the navy tug Sagamore and the starting line was established three miles off Centre Island Point, in the middle of the Sound, with the first leg a beat of three miles to Centre Island buoy, and then a run of three miles back to the committee boat. This course was sailed twice around, making a total distance of twelve miles.

The Sound was gray and ruffled with white caps as the eight boats manoeuvred about the line before the start. There were comparatively few spectators at the line because of the bad conditions. The warning signal was sounded on the Sagamore at 1:30, and the starting signal ten minutes later. All the racing yachts were reefed, most of the British boats carrying two reefs and the Americans one.

Dauphin and Betty were on the line almost together as the signal sounded, with Lea and Zenith further out toward the centre of the line, Paumonok, Echo, Heron and Thistle followed, closely bunched, all crossing on the starboard tack.

Paumonok soon went on the port tack to get clear of the pack and was followed by Zenith. The two stood offshore while Dauphin, Betty, Echo, Lea, Heron and Thistle held the starboard tack toward Centre Island, hoping, perhaps, to get smoother going. There was a heavy sea running on the racing course and the yachts were plunging into it, with Spray sweeping aft.

Breeze Reached Twenty-two Knots.

Lea seemed to go well in the heavy seas and going on the port tack, crossed Paumonok and Echo. A Norwegian cargo steamer bound to the westward crossed the Betty, somewhat taking the British boat's wind. The breeze was then about twenty-two knots and showed no signs of abating and the showers continued.

Heron, after a poor start, was sailing very fast and had evidently found her weather. She went up to the weather of Betty quite easily and twenty minutes after the start had weathered the entire fleet. The breeze was strengthening and at times the yachts seemed to be sailing on their beam ends.

Heron sailed far out into the Sound and as she went on the port tack, nearing the windward mark, was heeled so that her mainsail was in the water. Echo had sailed through the fleet and was the second boat as Heron rounded. Skipper Havemeyer was careful as he jibbed or the swing of the boom might have taken the stick out of the American yacht.

Heron rounded at 2:23:30, with Echo making it at 2:24:21, or 51 seconds astern of the Crane yacht. Lea was third, rounding at 2:25:45; Paumonok fourth at 2:26:22; Thistle fifth at 2:27:00; Dauphin sixth, 2:27:18; Betty seventh, 2:27:20, and Zenith eighth, timed at 2:29:08.

All set spinnakers to starboard for the three-mile run back to the committee boat and Echo soon began to outfoot Heron on this point of sailing. The British yacht gained steadily on Heron, although both boats rolled heavily in the seas, their spinnakers at times flying up to the mastheads.

Echo was running very fast and finally her bow was in front. Both took in spinnakers well before the mark was reached. It was close at the mark and Echo rounded only 8 seconds ahead of the American boat. Paumonok was third, but over two minutes astern of Heron.

The times at the end of the first round were:

Echo, British.	2:45:51	Betty, Brit.	2:49:39
Heron, Amer.	2:45:59	Dauphin, Am.	2:50:13
Paumonok, Am.	2:48:34	Zenith, Brit.	2:52:30
Thistle, Brit.	2:48:49	Lea, Amer.	2:56:19

With heavy rain falling and the wind increasing to thirty knots, the eight yachts hauled on the wind for the hard thrash to the windward mark on the second round. Heron again began to work out to the windward of Echo, and was soon the leading boat. The rain, falling in heavy showers, made the visibility poor from the destroyer Preston, accompanying the racing yachts.

Half way down the weather leg Betty's mast snapped off ten feet above the deck and the wreckage fell overside. Captain Newman got the broken mast on deck, and soon had improvised a new one with his boom.

Helpless in Heavy Seas.

Thistle's accident came soon afterward, with the wind gaining in strength to probably thirty-five knots and with the rain driving down. Lady Baird's yacht lost her mast close to the deck. The wreck lay overside, while the yacht rolled in the seaway. Those on board finally got the tangle cleared up, assisted by Miss Jane Clark, and then Thistle was taken in tow by the power launch.

Heron had done well on the windward leg, but had not been able to outsail Echo as she had on the first windward thrash. Heron jibed around the mark, with the breeze driving heavily, at 3:35:15, with Echo timed at 3:35:35, or thirty-five seconds astern. Paumonok was in third position, with Thistle out, almost four minutes astern of Echo, with Zenith fourth, Lea fifth and Dauphin sixth.

On the run down the wind the story of the first round was repeated with Echo rapidly gaining on Heron and finally passing her. Echo ran like the proverbial "scared dog" on this leg of the course and opened up a long lead on the American yacht.

Paumonok dropped her mainsail after rounding the weather mark and was easily outrun by Zenith for third place on the way to the finish line. When Echo came in the winner only the hoarse whistles of the destroyers greeted her in the stormy weather.

The finish times and the points scored by each yacht in the third race of the International series follow:

Echo, 3:58:17, 8½ points; Heron, 3:59:53, 7 points; Zenith, 4:05:27, 6 points; Paumonok, 4:06:10, 5 points; Dauphin, 4:08:43, 4 points; Lea, 4:16:48, 3 points; Betty, time not taken, 2 points; Thistle, disabled, 0 points.

HOPPE CHALLENGED BY RALPH GREENLEAF

Pocket Billiard Champion Would Meet Balkline Titleholder at Three Cushions.

Ralph Greenleaf, the world's pocket billiard champion, yesterday issued a challenge to Willie Hoppe, the world's balkline champion, for a special match at three-cushion billiards. Greenleaf, who will be here until the end of the month playing all comers at pocket billiards at the Strand Academy, said that he would be only too glad to play Hoppe. He said that he had engaged the champion in a number of matches at three-cushions and felt that he could beat him.

When interviewed yesterday on the Greenleaf challenge, Hoppe said that he had no statement to make at this time. He made it clear that his schedule was well filled for the rest of the season, but if he could find the time he would give the challenge consideration.

Polo and Boxing Fans Bank On Rickard's "Weather Luck"

Sport followers yesterday were prepared to wager that the first international polo game, twice postponed because of unfavorable weather, would positively be played tomorrow afternoon. They based their confidence on the selection of Tex Rickard's bout date for the polo match, asserting that the traditional "Rickard luck" will cast its benevolent influence over the polo match as well as the Wills-Firpo bout to be held tomorrow night. Rickard has enjoyed almost uncanny luck with his important ring matches, never having had one deferred because of rain. The decision of the polo authorities to advance the game to 2:30 o'clock tomorrow afternoon was adopted out of a desire to avoid a conflict with the heavyweight bout in return for Rickard's action in abandoning his original date for the Wills-Firpo bout, Sept. 6, because the first polo match was scheduled for that date.

SNARE'S 78 LEADS IN SENIOR GOLF

Garden City Veteran Has Best Gross Score in First Half of Qualifying Play.

COOKE IS STAR OF DAY

Finishes With Card of 81 Despite Driving Rainstorm—Johnson Wins Net Prize With 67.

Special to The New York Times.

RYE, N. Y., Sept. 9.—Officials of the United States Seniors' Golf Association, membership in which is restricted to golfers 55 years old and over, making it the most exclusive organization in the golf world, were tonight considering a star chamber session for the purpose either of initiating the weather man or declaring war against him. Today was the day set for the twentieth annual "round-up" of the organization, and the members, most of whom are prominent business and professional men, gathered at the Apawamis Club from all points of the compass for the first half of the thirty-six-hole qualifying round for half the field. No sooner, however, had the early starters ventured forth than the weather man began getting in his nefarious work, first a light drizzle that was merely uncomfortable, then a dashing rainstorm that put a damper on the entire day.

Approximately 200 players were drawn for the first round of the two days' play, and until the middle of the afternoon, when the rain came down in torrents, most of the players braved the storm and turned in cards. The majority of those who started out after 3 o'clock, however, decided that it was a foolhardy venture to continue, and either sought shelter in the clubhouse or failed to answer when their names were called on the starting tee. To the credit of the veteran organization, though, more than half the field remained out in the storm and finished their rounds.

Rain Soaks Course.

The rain fell in such abundance that miniature ponds showed here and there on the fairways, the traps were partially filled and the putting greens were slow and uncertain. But in spite of the unfavorable conditions at least ten of the players, two of them in Class C, a division whose members range from 65 to 80 years of age, turned in scores of 85 or under—a remarkable showing.

The best score of the day was a 78, only seven strokes over the par of the course, made by Frederick Snare of Garden City Golf, a member of Class D, whose age is between 60 and 64 years.

The star performer of all, though, was a New Jersey golfer, Charles D. Cooke, a member of the Arcola Club. Cooke, unfortunately for him, was down as a late starter and as a result was forced to play his entire round during the worst part of the storm. When he holed out his last putt and totaled his card it showed an 81 which, under better conditions on the greens alone, might easily have been a 76. There were at least five holes on which he took extra putts due to the water that stood in puddles on the greens.

In accordance with the conditions of the tourney today's scores counted merely toward the thirty-six hole total, there were only two prizes offered for today, one for the best gross score and the other for the best net. The best gross prize went to Snare, the 1922 champion; the best net to George H. N. Johnston of Brooklawn, more than 75 years old, since he is a Class A member, whose score after deducting a handicap allowance of 37 strokes, was 67, two strokes less than the scores of James Clark of Apawamis and John E. McLoughlin of Yahnundasis, Class B members, with equally generous handicaps.

Competition Is Keen.

The struggle for leadership in the first half of the qualifying round and, as may be, the individual championship, brought out some close competition between the three former title holders, who took part, Snare, W. E. Truesdell of Garden City, winner in 1917 and again in 1918, and Hugh Halsell of Dallas, the defending champion, who also held honors in 1920. Several others are also up in the running, among them Claude M. Hart of Bras Burn, who had a 79; Cooke, who was tied with Halsell at 81; Irving R. Prentiss of Mohawk with 82; George A. Martin of Mayfield and J. R. Shoaff of Westchester Biltmore with 83; W. S. Wells of Oakmont and Truesdell with 84; H. S. Redfield of Hartford with 85; Henry W. Croft of Allegheny with 87 and W. H. Hurlburt of Philadelphia Cricket with 88.

The scores:

	Cl.	Tot.	H.Nt.
George H. N. Johnson, Brooklawn	(A)	104	37 67
James Clarke, Apawamis	(B)	104	35 69
John E. McLoughlin, Yahnundasis	(B)	108	39 69
H. M. Gerrans, Buffalo	(B)	104	34 70
W. Y. Wemple, St. David's	(D)	101	31 70
W. H. Hurlburt, Phila. Cricket	(E)	88	16 72
Elmer E. Cole, Oakmont	(D)	99	26 73
J. Parker Ford, Wannamoisett	(D)	97	24 73
W. C. Cushman, Upper Montclair	(C)	104	30 74
Gage E. Tarbell, Westchester Biltmore	(C)	105	30 75
G. H. Ackerman, Yountakah	(D)	99	24 75
J. R. Sterrett, Oakmont	(B)	100	25 75
I. R. Prentiss, Mohawk	(C)	92	17 75
H. E. Boller, Buffalo	(C)	89	14 75
Horace F. Smith, Nashville	(A)	100	24 76
J. R. Shoaff, Westchester Biltmore	(D)	83	6 77
F. A. C. Baker, Essex County	(E)	97	20 77
A. W. Hillebrand, Bellecliare	(D)	98	21 77
H. W. Jessup, Garden City	(D)	100	23 77
D. W. Whitmore, Siwanoy	(B)	97	20 77
James Q. Barcus, Mohawk	(C)	101	23 78
H. L. Hitchcock, Apawamis	(A)	100	21 79
B. Gruger, Hudson River	(C)	100	22 78
F. A. Wright, Baltusrol	(C)	96	18 78
Louis McCoy, Glen Ridge	(D)	94	15 79
Claude M. Hart, Bras Burn	(D)	79	0 79
C. F. Bacon, Brookline	(D)	93	14 79
W. Mathews, Apawamis	(D)	100	20 80
Thomas H. Gray, Woodland	(A)	101	21 80
Charles Clifton, Buffalo	(B)	115	35 80
Charles D. Cooke, Arcola	(E)	81	1 80
D. L. Robertson, Glens Falls	(C)	96	15 80
J. A. Philbrick, Oakland	(E)	93	12 81
Samuel P. Bush, Scioto	(D)	90	9 81
W. P. Wells, Oakmont	(D)	84	3 81
Joseph C. Head, Oakmont	(C)	94	13 81
G. A. Martin, Mayfield	(E)	93	9 84
S. W. Doubleday, Apawamis	(A)	115	32 83
M. J. O'Brien, Shinnecock Hills	(E)	100	18 82
E. O'Neill, Phila. Cricket	(B)	106	24 82
H. Wendell, St. Davids	(B)	98	6 82
E. W. Parker, Chevy Chase	(D)	86	16 82
F. Snare, Garden City	(D)	78	4 82
J. R. Gibeson, Hillcrest	(A)	95	13 82
J. H. Burton, Siwanoy	(E)	94	12 82
R. C. Tabre, Baltusrol	(B)	105	23 82
N. M. Garland, Engineers	(C)	93	11 82
S. M. Hastings, Exmoor	(D)	87	14 83
W. H. Claflin, Brookline	(B)	101	18 83
W. Gallatin, Essex County	(D)	93	9 84
J. J. Blackmore, Dunwoodie	(C)	101	17 84
W. E. Truesdell, Garden City	(C)	84	0 84
L. J. Chandler, Springfield	(E)	94	10 84
C. H. Tenney, Springfield	(E)	94	10 84
C. B. Whitney, Springfield	(D)	87	3 84
A. B. Jenks, Intervale	(E)	91	7 84
F. D. Parsons, Springfield	(D)	95	11 84
T. H. Willard, Apawamis	(D)	110	26 84
V. B. Brassil, Scarsdale	(D)	103	19 84
R. T. Green, Montclair	(B)	108	24 84
G. L. Fordyce, Youngstown	(D)	89	4 85
John Hildrath, Mount Tom	(B)	108	23 85
Col. M. Arnold, Cincinnati	(A)	110	25 85
T. D. Wetmore, New Haven	(C)	94	9 85
A. J. Carty, Pine Valley	(D)	87	2 85
J. T. Eustis, Brookline	(E)	98	13 85
H. S. Redfield, Hartford	(E)	85	0 85
C. Hearn, North Fork	(E)	96	11 85
J. J. Smith, Oakley	(C)	101	15 86
J. C. Haywood, Suburban	(D)	98	12 86
M. M. Michael, Westchester Biltmore	(E)	86	0 86
J. T. Bullitt, Huntington Valley	(C)	93	6 87
F. S. Wheeler, Apawamis	(D)	96	9 87
B. A. Dexter, Springfield	(D)	94	7 87
W. O. Henderson, Scioto	(B)	97	10 87
Charles Hansel, Baltusrol	(C)	104	17 87
Samuel Allison, St. Albans	(D)	89	2 87
Dr. C. F. MacDonald, Tuxedo	(A)	116	28 88
James R. Marshall, Arcola	(D)	94	6 88
Henry S. Jennings, Glen Ridge	(A)	97	9 88
A. D. Ledoux, Scarsdale	(C)	103	17 89
John G. Maxfield, Springfield	(E)	108	20 88
Wm. R. Peters, Piping Rock	(B)	106	20 88
J. E. Brodhead, Raritan Val.	(B)	116	27 89
M. B. Brinckerolf, Essex County	(B)	95	6 89
Hugh Halsell, Dallas	(D)	81	+5 89
A. B. Alley, Apawamis	(C)	100	11 89
Jas. Clark, Buffalo	(B)	96	6 90
Walter W. Pratt, Hartford	(D)	91	2 89
T. M. Watkins, Apawamis	(D)	100	11 89
Samuel B. Smith, Garden C.	(D)	98	6 92

Five Leading Batsmen In Each Major League

NATIONAL LEAGUE.

Player and Club.	G.	A.B.	R.	H.	P.C.
Hornsby, St. L.	127	479	108	207	.432
Wheat, Brooklyn	126	502	95	189	.376
Cuyler, Pittsburgh	104	411	86	153	.372
Young, New York	110	467	103	162	.347
Bressler, Cin'nati	102	329	55	114	.343

AMERICAN LEAGUE.

Player and Club.	G.	A.B.	R.	H.	P.C.
Ruth, New York	137	469	121	181	.386
Jamieson, Cleve.	128	525	86	190	.355
Falk, Chicago	120	454	79	161	.355
Speaker, Cleveland	129	479	94	166	.347
Collins, Chicago	133	500	83	173	.344

162 GOLFERS LISTED FOR AMATEUR PLAY

U. S. G. A. Committee Approves Entries of 58 Additional Players for Championship.

From the original eligibility list of ninety-one the field which will take part in the national amateur golf championship to be played at the Merion Cricket Club, Philadelphia, during the week of Sept. 20, has grown to 162 players, according to announcement made by the United States Golf Association.

In addition to the original quota, based on players with handicaps of four strokes or less, the Eligibility Committee of the association, of which James D. Standish Jr. of Detroit is Chairman, has approved the entries of fifty-eight others who have applied for permission to compete. Ten other competitors will be the members of the British Walker Cup team, headed by Cyril Tolley, who is regarded as a possible winner.

In the supplementary list released yesterday there are ten players from the metropolitan section. They are G. L. Conley of Siwanoy, former trans-Mississippi champion; Neal Fulkerson of Belleclair and Jack Mackie Jr. of Inwood, two of Long Island's promising junior golf stars; C. E. Van Vleck Jr. of Garden City Golf, Edward F. Sturgis of Winged Foot, former Westchester County amateur champion, and his successor, George L. Lawyer of Grassy Sprain, runner-up in the recent Army championship; Charles H. Paul and Richard A. Jones Jr. of Westchester Hills, the latter holding the metropolitan junior champion; George E. Morse of Garden City Golf; Joseph G. McMahon of Sleepy Hollow, former Yale star, and Hamilton K. Kerr of Greenwich.

The additional fifty-eight American entries on the supplementary list included:

Henry G. Davis 3d and Roland R. McKenzie, Chevy Chase, Md.; Charles Black Jr. and Tess Bradshaw, Atlanta; John F. Dailey Jr. and Arthur Yates, Rochester; A. Donald Anderson, St. Louis; John Arthur Brown, Sumner, N. J.; James Scott Burke, Sewickley, Pa.; Philip L. Carson, Edwin H. Fitter and L. M. Washburn, Haverford, Pa.; Lee J. Chase, Buffalo; E. S. Childs Jr., West Newton, Mass.; Edward C. Clarey, Coatesville, Pa.; L. V. Cochran, Lake Forest, Ill.; G. L. Conley, Mount Vernon, N. Y.; Charles F. Doelp, North Glenside, Pa.; J. G. Estey, Brattleboro, Vt.; John A. Gammons, Rumford, R. I.; Louis E. Hart Jr., Winnetka, Ill.; Douglas W. Hill, Cincinnati; Robert E. Hoffner, Philmont, Pa.; C. G. Ingraham, Noble, Pa.; Spencer C. Jones, Gulph Mills, Pa.; Hamilton K. Kerr, Greenwich, Conn.; F. M. Laxton, Charlotte, N. C.; James J. Mapes, Boston; William S. Medart, Sappington, Mo.; Eugene Mills, Raleigh, N. C.; George E. Morse, Rutland, Vt.; T. W. Palmer, Dayton, Ohio; Howard C. Paul, Bellevue, Mass.

W. J. Platt, Chestnut Hill, Pa.; Hawley Quier, Reading, Pa.; Charles A. Reckner, Philadelphia; Charles A. Robeson, Rochester, N. Y.; Arthur V. Shannon, Columbus, Ohio; James D. Standish Jr., Detroit; Michael Tobin Jr., Manoa, Pa.; A. C. Ulmer, Jacksonville, Fla.; F. E. Wattles, Hamburg, N. Y.; L. M. Watson, St. Louis; Jack Wenzler, Memphis, Tenn.; Elliott Whitebreak, Sappington, Mo.; Robert Wintringer, Steubenville, Ohio; K. W. Wolcott, Akron, Ohio; T. B. Wootoon, Atlantic City, N. J.; H. Edgar Zimmer, Indianapolis, Ind.

Other News of Sports on Next Page

Where Style and Quality Meet

The Prince's ponies in action at the polo field at Westbury where his Royal Highness was the Guest of Honor at the International Polo Matches.

$2.95 ALL ONE PRICE

The Westbury

This snap-down, raw-edge, flat-set brim is only one of a dozen new models I'm showing this Fall, but it was the most popular style I saw at the game, that's why I named it the "Westbury."

You can flip it up or flop it down to express any mood or whim, and it looks well either way.

You can crease the crown in the conventional Fedora shape or poke your own personality into it with any kind of a dent.

And the best of it is, the price doesn't make a dent in your pocket book.

You can't buy more Style at any Price, and if you pay less, you'll pay the penalty.

If you want the greatest value in the U. S. A. just get off at the corner of Style Avenue and Quality Street.

That's where I live.

Truly Warner

Slate Grey
Pearl Grey
Steel Blue
Polo Tan
Forest Fawn

Truly Warner
Headquarters For Hats

NEW YORK CITY
34 East 42nd Street
262 Broadway
639 Broadway
811 Broadway
1171 Broadway
1218 Broadway
1383 Broadway
1819 Broadway
23 Park Row
76 Nassau Street

BROOKLYN
391 Fulton Street
732 Broadway

NEWARK, N. J.
823 Broad Street

WEAR A SURE-FIT CAP

THE NEW IDEA CAP WITH ADJUSTABLE SIZE FEATURE

You can let it out or take it in at will; does away with the annoyance of a cap that binds or stretches. Silver check is the smartest of the new fall Sure-Fits.

$3

Wallach Brothers

Broadway below Chambers
Broadway corner 29th
New York
246-248 West 125th
Third Avenue corner 124

Hart Schaffner & Marx clothes set the style pace

BERG Sta-Shape REG. U.S. PAT. OFF. Hats

The Bergster $7
Others $5 to $15

© MILLARD 1924

Newest style, newest colors and the exclusive Sta-Shape process makes this fall's Bergster an outstanding hat

MILLARD

50 East 42nd Street, at Madison
Opp. Grand Central
"Fit the Face as Well as the Head"

A Knox By Any Other Name!

A Knox Soft Hat by any other name would be a wonderful hat, if you could get it! —but you can't— because nobody makes them just like Knox— you have to get the name in order to get the quality—but you don't have to go to Knox to get it—it's handier to get it at Carey's!

NEW SHAPES FOR TOWN IN PEARL OR BROWN

We will take back anything you can duplicate for less money

J.P. CAREY & CO. GRAND CENTRAL TERMINAL

CLOTHIERS HABERDASHERS *and* HATTERS *to* MEN

THE MAN'S SHOP

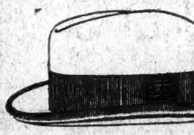

The "Wellingford"

$6

The new, correct hat for fall. Slightly fuller, brim silk bound. Shades — Pecan, Pearl, Seal, Dawn Blue, Graphite Smoke, French Beige.

Lord & Taylor

FIFTH AVENUE 38th and 39th Streets

NEW TROUSERS TO MATCH YOUR COAT AND VEST

Your coat and vest will always outwear your trousers. We'll replace your worn trousers with a new pair to match. Tailored to your measure. Bring or mail vest or sample.

National Woolen Exchange

140 W. 42d St. (3d Fl.) 200 B'way

Open daily until 6 P. M.

FIRPO vs. WILLS

Boxes & All Priced Seats

INTERNATIONAL POLO MATCH

SINGLE GAMES OR SERIES

JACOBS' THEATRE TICKET OFFICE

B'way & 38th St., S. E. Cor.

Phone FitzRoy 4188-4189

ADVERTISEMENT.

Don't Neglect Your Face Use Cuticura Now

When the first signs of roughness appear anoint gently with Cuticura Ointment. After five minutes bathe with Cuticura Soap and hot water, best applied with the hands; continue bathing for some minutes. Cuticura Soap and Cuticura Ointment do much to keep your skin clear, and your scalp clean and free from dandruff.

Samples Free by Mail. Address "Cuticura Laboratories, Dept. 16K, Malden 48, Mass." Sold everywhere. Soap 25c. Ointment 25 and 50c. Talcum 25c. "Cuticura Products Are Reliable."

BUSH'S DOUBLE WINS FOR YANKEES, 5 TO 4

Drive by Star Hurler as Pinch Hitter With Bases Full in Ninth Beats Red Sox.

CHAMPIONS GAIN IN RACE

Now Trail Senators by Game and a Half—Schang Suffering From Fractured Finger.

Special to The New York Times.

BOSTON, Mass., Sept. 9.—The Yankees are now only one game and a half behind first place. They gained a half game on the Senators, who were kept idle by the rain, by beating the Red Sox again today in the second game of the series here by the score of 5 to 4. A double by Pinch-Hitter Joe Bush in the ninth inning with the bases full, turned defeat into victory for the champions. Bush, it will be remembered, was the chap who yesterday shut out the Red Sox with two hits.

Up to the ninth the venerable John Picus Quinn had been having the better of Herb Pennock, both in the breaks of the game and in the matter of support. Bobby Meusel and Dugan had been responsible for two of the Bostonians' early runs.

The ninth started with the Yankees on the short end of a 4-3 score. Things looked gloomy, almost as gloomy as the gray clouds aloft, tossed and whipped by a high wind that had been playing hob with fly balls. But Manager Miller Huggins did not despair. He called on his reserves and sent them into the fray.

Johnson Starts Rally.

Ernie Johnson was the first wave of the final assault. He went to bat for Hofmann, who was catching, and doing a very excellent job of it in the absence of Wally Schang, whose finger, hurt in Saturday's game in New York, was found to be seriously fractured. Johnson drew a pass from Quinn.

Gehrig was shunted up to bat for Ward. He hit to short and reached first safely when Ezzell fumbled the ball for an error. Scott essayed a sacrifice down the first base line. Harris ran in on the ball and threw to third, hoping to force Johnson at third, but his throw was low, and Johnson was safe. Mike McNally, who had been sent in to run for Gehrig, reached second and Scott first.

In this neatly stacked situation with none out, Bush came to the plate for Pennock. Bush quickly stung one on the nose, and a high liner over Harris's head resulted. It was good for two bases, and better yet, was good enough to score Johnson and McNally, bringing the Yankees from the rear to a one-run lead. They tried to get more, but Witt rolled out to Wambsganss and Dugan flied to Williams in short left. After Ruth purposely had been passed, filling the bases again, Pipp fanned violently for the third out.

Hoyt Checks Sox.

In the Red Sox half of the ninth Hoyt was master of the situation. He deflected Wambsganss's hard slam to where Scott could field it and throw to first for the putout. Then, after Flagstead had walked, Hoyt disposed of Boone and Harris on fly balls to Pipp and Witt, respectively.

There were eight Yankee hits and ten for the Red Sox. Dinty Williams, the head-off man for Boston, was the main slugger with four safe ones in five times at bat, one of which was a double. Williams scored two of the Boston runs. He was with the Sox early this year and then was shipped to Mobile, from where he has recently been recalled. His single in the first, followed by Wambsganss's sacrifice and Flagstead's hit, sent in the first run for the home boys. After Boone had rolled out, advancing Flagstead to second, Meusel's bad muff of Harris's fly allowed another run to come in.

Meusel made up for his error by getting a home run over the left field wall in the fourth frame. It was his ninth of the year. The Yanks got another run in the fourth, on Hofmann's Texas League double, that the wind carried out of Wamby's grasp in short centre, followed by Scott's single. The first Yankee run was made in the opening round through Witt's single and Dugan's double against the left field fence.

Dugan's Fumble Costly.

Dugan's fumble of Flagstead's grounder in the second, with the bases filled as a result of a pass to Quinn and scratch singles by Williams and Wambsganss, allowed the third Red Sox run to score.

The tally that put the Red Sox ahead, and seemed for a while big enough to win, came in the fourth, when Williams doubled and Wambsganss singled.

Ruth, who was so prominent yesterday with his bat, today did nothing at all. Witt and Hofmann were the only Yanks to get two hits. Hofmann caught very well, but he will soon have an assistant to help him.

Manager Huggins announced today that Martin Chick Autry, who has been catching for Atlanta, will join the Yanks when they arrive in Chicago on Saturday. Other players, too, will come to the Yanks from Atlanta. They are Outfielder Ben Paschal, something of a veteran, who is said to have once had a big league trial with the Indians, and a young infielder by the name of Mack Hellis.

The score:

NEW YORK (A.)	Ab	R	H	Po	A
Witt,cf	4	1	2	7	0
Dugan,3b	5	0	1	0	3
Ruth,rf	4	0	0	0	0
Pipp,1b	5	0	0	11	1
Meusel,rf	4	1	1	1	0
Hofmann,c	3	1	2	4	1
aJohnson	0	1	0	0	0
Bengough,c	0	0	0	0	0
Ward,2b	2	0	0	3	2
bGehrig	1	0	0	0	0
McNally,2b	0	1	0	0	0
Scott,ss	4	0	1	0	4
Pennock,p	3	0	0	1	2
cBush	1	0	1	0	0
Hoyt,p	0	0	0	0	1
Total	36	5	8	27	14

BOSTON (A.)	Ab	R	H	Po	A
Williams,lf	5	2	4	5	0
Wamb'ns,2b	4	0	2	5	3
Flagstead,cf	4	1	2	3	0
Boone,rf	5	0	0	1	0
Harris,1b	4	0	1	10	1
Shanks,3b	4	0	0	0	1
Ezzell,ss	4	0	0	1	4
Hoving,c	4	0	1	6	1
Quinn,p	2	1	0	0	1
Total	36	4	10	27	11

Errors—New York 2 (Dugan, Meusel), Boston 3 (Harris, Shanks, Ezzell).
a Batted for Hofmann in ninth.
b Batted for Ward in ninth.
c Batted for Pennock in ninth.

New York	1	0	0 2 0 0 0 2 0 — 5
Boston	2	1	0 1 0 0 0 0 0 — 4

Two-base hits—Dugan, Hofmann, Bush, Williams, Harris, Hoving. Home runs—Meusel. Stolen base—Witt. Sacrifices—Wambsganss, Quinn. Left on bases—New York 8, Boston 10. Bases on balls—Off Pennock 2, Hoyt 1, Quinn 3. Struck out—By Pennock 5, Quinn 5. Hits—Off Pennock 10 in 8 innings, Hoyt 0 in 1. Hit by pitcher—By Quinn (Ward). Winning pitcher—Pennock. Umpires—Nallin, Moriarty and Holmes. Time of game—1:58.

SOUTHERN ASSOCIATION.

YESTERDAY'S RESULTS.

At Atlanta.

	R.	H.	E.
Atlanta	5	14	1
Chattanooga (Ten innings.)	4	6	2

Batteries—McLaughlin and Brock; Sedgwick and Anderson.

At Birmingham.

	R.	H.	E.
Memphis	16	19	4
Birmingham	11	15	5

Batteries—Mors and Yaryan; Good, McWhirter and Spencer.

At Little Rock.

	R.	H.	E.
Little Rock	9	7	1
Nashville	1	8	0

Batteries—Robinson and Smith; Keenan, Olsen, Morris and Mackay.
Other clubs not scheduled.

STANDING OF THE CLUBS.

	W.	L.	P.C.		W.	L.	P.C.
Memphis	97	47	.674	Mobile	66	77	.462
Atlanta	92	52	.639	Chatta'oga	60	83	.420
N. Orleans	85	59	.590	Bir'mingham	54	89	.378
Nashville	75	68	.524	Little Rock	45	99	.313

Baseball Today, Ebbets Field, Bklyn. vs. Phila., 3:30 P. M.—Advt.

BASEBALL

YESTERDAY'S RESULTS.

NATIONAL LEAGUE.

Boston at New York, rain.
Philadelphia at Brooklyn, rain.
St. Louis 7, Pittsburgh 4.
(First Game.)
St. Louis 6, Pittsburgh 4.
(Second Game.)
Chicago 4, Cincinnati 3.

AMERICAN LEAGUE.

New York 5, Boston 4.
Detroit 7, Chicago 3.
Washington at Philadelphia, rain.
Other clubs not scheduled.

STANDING OF THE CLUBS.

NATIONAL LEAGUE.

	Won.	Lost.	P.C.
New York	82	54	.603
Brooklyn	83	56	.597
Pittsburgh	78	56	.582
Cincinnati	74	64	.536
Chicago	71	63	.530
St. Louis	58	80	.420
Philadelphia	51	84	.378
Boston	48	88	.353

AMERICAN LEAGUE.

	Won.	Lost.	P.C.
Washington	79	56	.585
New York	78	58	.574
Detroit	76	62	.551
St. Louis	70	65	.519
Cleveland	63	75	.457
Philadelphia	60	75	.444
Boston	60	76	.441
Chicago	58	77	.430

WHERE THEY PLAY TODAY.

NATIONAL LEAGUE.

Boston at New York (two games).
(First game starts at 1:30 P. M.)
Philadelphia at Brooklyn.
(Game starts at 3:30 P. M.)
Pittsburgh at St. Louis.
Cincinnati at Chicago.

AMERICAN LEAGUE.

New York at Boston.
Washington at Philadelphia.
(Two Games.)
Chicago at Detroit.
Other clubs not scheduled.

GIANTS WILL PLAY TWO GAMES TODAY

Face Braves in Double Bill, While Robins Play Only One—Pirates' Pennant Chances Hurt

Pittsburgh's double defeat at the hands of the Cardinals yesterday, while the Giants and Robins were kept idle by the rain, may turn out to be the death blow to the Pirates' chances in the three-cornered race for the National League flag. Instead of overtaking the Dodgers and pressing close to the Giants, as they would have done by winning two, Bill McKechnie's crew is two and a half games behind Brooklyn and three behind New York—a tremendous handicap at this stage of the season for a team that must play fifteen of its remaining twenty games away from home.

The Giants called their game off yesterday morning and will double up with the Braves in two contests this afternoon, starting at 1:30. However, over in Flatbush, Charles H. Ebbets, who loves his double-headers as well as any other magnate and better than most, startled and shocked the natives by declining a chance to play a double bill with the Phils this afternoon. Instead, he decided on a single game today and another tomorrow, which is an open date and has only such minor counter-attractions as the international polo match and the Wills-Firpo fight.

The Yanks, in their private scrap with the Senators, registered a half-game gain by beating the Red Sox while rain kept Washington idle. The Yanks are only a game and a half in arrears now, with the Tigers, who won yesterday, three notches behind New York and four and a half behind Washington.

A perusal of the National League schedule reveals that the Giants and the Robins have no advantage over each other in the games yet to be played, whereas the Pirates have not only a tougher list of games but one that calls for them to do the big bulk of their performing on other fields. Brooklyn has only fifteen games to play, all at Ebbets Field. The Giants have eighteen scheduled for the Polo Grounds, and Pittsburgh will play one at St. Louis, fourteen on the coming trip East and five at home with the Cubs—a total of twenty.

Here is the way the three schedules shape up:

New York.

With Pittsburgh 3, Cincinnati 4, Chicago 3, St. Louis 3, Philadelphia 3, Boston 2—total 18.

Brooklyn.

With Pittsburgh 3, Cincinnati 2, Chicago 3, St. Louis 3, Philadelphia 2, Boston 2—total 15.

Pittsburgh.

With New York 3, Brooklyn 3, Chicago 5, St. Louis 1, Philadelphia 5, Boston 2—total 20.

John McGraw yesterday bought Mickey Devine, star catcher of the Newark International League club, for a considerable sum which was not announced. He will report to the champions at once. Devine formerly was manager of Newark and is touted as being one of the best backstops in the circuit. McGraw bought Grover Hartley, a former catcher of his, from Columbus last Saturday, and now has four catchers on his staff.

PACIFIC COAST LEAGUE.

YESTERDAY'S RESULTS.

At Los Angeles.

FIRST GAME.

	R.	H.	E.
Los Angeles	7	8	0
San Francisco	1	5	1

Batteries—Crandall and Jenkins; Williams and Ritchie.

SECOND GAME.

Los Angeles	4	12	1
San Francisco	0	7	0

Batteries—Root and Byler; Shea and Yelle.

At Oakland.

FIRST GAME.

	R.	H.	E.
Oakland	8	12	0
Vernon	5	11	1

Batteries—Kunz and Baker; Bryan and Hannah.

SECOND GAME.

Oakland	4	10	1
Vernon	3	9	1

Batteries—Foster and Read; Johnson and Murphy.

At Seattle.

	R.	H.	E.
Seattle	7	12	2
Portland	6	12	2

Batteries—Plummer and E. Baldwin; Rachac and Cochran.

At Salt Lake City.

	R.	H.	E.
Salt Lake City	9	15	2
Sacramento	8	15	5

Batteries—Singleton and Peters; Crandall and Koehler.

STANDING OF THE CLUBS.

	W.	L.	P.C.		W.	L.	P.C.
San Fran.	90	70	.563	L. Angeles	77	83	.481
Seattle	86	73	.541	Portland	76	83	.478
Oakland	84	77	.522	Salt Lake	76	85	.469
Vernon	79	81	.494	Sacramento	72	87	.453

EASTERN LEAGUE.

YESTERDAY'S RESULTS.

At Worcester.

	R.	H.	E.
Bridgeport	16	19	0
Worcester	6	9	0

Batteries—Harrington and Wilson; Hartwell, Stryker and Cronin.
Other games postponed, rain.

STANDING OF THE CLUBS.

	W.	L.	P.C.		W.	L.	P.C.
Waterbury	86	59	.593	Pittsfield	68	77	.469
Springfield	81	64	.559	Albany	64	77	.454
Hartford	80	64	.556	Worcester	66	80	.452
New Haven	71	75	.486	Bridgeport	65	83	.439

Baseball today, Pale Grounds, 2 games, Giants vs. Boston; 1st game 1:30.—Adv.

TIGERS TRIUMPH OVER WHITE SOX

Keep Winning Streak Intact, Taking Contest, 7-3, for Seventh Straight.

OVERCOME EARLY LEAD

Rally Against Chicago, While Holloway, Relieving Johnson, Is Effective.

DETROIT, Sept. 9.—Detroit ran its string of consecutive victories to seven today by winning, 7 to 3, from Chicago before a small crowd on a bleak, wind-swept diamond. Holloway, who relieved Johnson, pitched effectively, while the Tigers overcame the early lead the White Sox had taken.

The score:

DETROIT (A.)	Ab	R	H	Po	A
Jones,2b	4	1	1	1	0
Manush,lf	4	1	1	3	0
Cobb,cf	3	0	1	5	0
Heilmann,rf	3	0	1	1	0
Rigney,ss	0	1	0	1	1
Pratt,1b	4	0	1	8	1
O'Rourke,2b	3	2	1	2	4
Bassler,c	2	1	2	6	0
Johnson,p	0	0	0	0	1
Holloway,p	3	0	1	1	0
aBurke	1	1	1	0	0
Total	28	7	10	27	9

CHICAGO (A.)	Ab	R	H	Po	A
Mostil,cf	4	0	0	2	0
Hooper,rf	4	1	1	1	1
Collins,2b	4	0	2	4	2
Sheely,1b	4	0	1	8	0
Falk,lf	5	1	2	1	0
Kamm,3b	5	0	1	0	1
Barrett,ss	4	1	0	2	4
Crouse,c	4	0	4	6	2
Robertson,p	0	0	0	0	0
Connally,p	0	0	0	0	0
Foreman,p	0	0	0	0	0
bArchdeac'n	1	0	0	0	0
cClancy	0	0	0	0	0
Total	35	3	11	24	12

a Batted for Johnson in third.
bBatted for Robertson in fifth.
c Batted for Connally in seventh.
Errors—None.

Detroit	0	0	4 1 1 0 0 1 0 1 — 7
Chicago	1	1	0 0 1 0 0 0 0 0 — 3

Two-base hit—Bassler. Sacrifices—Robertson, Mostil, Sheely, Cobb. Double plays—Barrett, Collins and Sheely; Collins and Sheely. Left on bases—Chicago 13, Detroit 4. Bases on balls—Off Johnson 2, Robertson 4, Holloway 3, Connally 2. Struck out—By Johnson 2, Robertson 2, Holloway 2, Connally 2, Foreman 1. Hits—Off Johnson 4 in 3 innings, Connally 2 in 3, Foreman 5 in 2, Robertson 5 in 4, Holloway 7 in 6. Wild pitch—Robertson. Winning pitcher—Holloway. Losing pitcher—Robertson. Umpires—Owens and Evans. Time of game—2:00.

O'FARRELL'S HOMER BEATS REDS, 4 TO 3

Catch by Weis in 9th With Man on Third Also Helps Alexander Win for Cubs.

CHICAGO, Sept. 9.—O'Farrell's home run in the sixth inning and a shoestring catch by Weis in the ninth enabled Chicago to defeat Cincinnati, 4 to 3, today. The Cubs bunched hits for three runs in the third, while the Reds were unable to do much with Alexander. With the tying run on third in the ninth, Weis made a great play on Wingo's drive and retired the side.

The score:

CHICAGO (N.)	Ab	R	H	Po	A
Adams,ss	4	1	3	0	2
Statz,cf	3	0	1	0	0
Barrett,2b	3	1	1	3	2
Weis,rf	3	0	0	5	2
Friberg,3b	4	1	2	0	6
Vogel,lf	4	0	1	3	0
Hartnett,c	4	0	0	0	0
O'Farrell,c	4	1	1	1	0
Cotter,1b	3	0	1	15	0
Alexander,p	3	0	0	0	3
Total	31	4	10	27	16

CINCINNATI (N.)	Ab	R	H	Po	A
Critz,2b	3	1	0	1	4
Daubert,1b	4	0	1	9	0
Burns,rf	3	1	1	2	0
Walker,cf	4	1	2	2	0
Bressler,lf	3	0	1	0	1
Duncan,lf	1	0	0	0	0
Pinelli,3b	4	0	0	0	4
Boone,ss	4	0	0	5	1
Hargraves,c	4	0	1	3	2
Rixey,p	2	0	0	0	4
aShorten	1	0	1	0	0
Sheehan,p	0	0	0	0	0
bWingo	1	0	0	0	0
Total	34	3	7	24	15

Errors—Chicago 2 (Barrett, Hartnett), Cincinnati 2 (Bohne, Critz).
a Batted for Rixey in seventh.
b Batted for Sheehan in ninth.

Chicago	0	0	3 0 0 1 0 0 0 — 4
Cincinnati	1	0	0 0 0 0 1 0 1 — 3

Two-base hits—Vogel, Adams, Burns. Three-base hits—Hargraves. Home runs—O'Farrell, Walker. Sacrifice—Statz. Double play—Critz, Bohne and Daubert. Left on bases—Cincinnati 6, Chicago 6. Bases on balls—Off Alexander 2, Rixey 2. Struck out—By Rixey 2. Hits—Off Rixey 10 in 6 innings, Sheehan 0 in 2. Losing pitcher—Rixey.

WESTERN LEAGUE.

YESTERDAY'S RESULTS.

At Des Moines.

	R.	H.	E.
Des Moines	6	11	1
Tulsa	2	7	1

Batteries—House and Wheat; Black, Tesar and Casey.

At Lincoln.

	R.	H.	E.
Oklahoma City	6	10	3
Lincoln	2	6	1

Batteries—Brown, Allen and Benn; Lewis, Willigrod and Lamb.

At Denver.

	R.	H.	E.
Denver	5	8	3
St. Joseph	4	9	2

Batteries—Pigg, Voorhels and Whaling; Roses and Minetree.
Wichita at Omaha, rain.

STANDING OF THE CLUBS.

	W.	L.	P.C.		W.	L.	P.C.
Denver	91	56	.619	Okla. City	73	74	.497
Omaha	89	55	.618	Wichita	65	81	.445
Tulsa	83	63	.568	Lincoln	53	91	.368
St. Joseph	76	67	.531	Des Moines	50	93	.350

INTERNATIONAL LEAGUE.

All games postponed, rain.

STANDING OF THE CLUBS.

	W.	L.	P.C.		W.	L.	P.C.
Baltimore	104	42	.712	Newark	70	78	.473
Toronto	93	59	.612	Syracuse	69	75	.479
Rochester	76	76	.500	Reading	68	83	.411
Buffalo	73	74	.497	Jersey C.	46	102	.311

WHERE THEY PLAY TODAY.

Jersey City at Baltimore, 2 games.
Newark at Reading.
Syracuse at Toronto.
Rochester at Buffalo.

Nostrand Bouts Tonight.

The boxing bouts scheduled for last night at the Nostrand A. C., Brooklyn, were postponed until tonight because of the rain. Tony Vaccarelli and Mike Ballerino, junior lightweights, will meet in the main ten-round bout. In the other ten-rounders the principals will be Joey Silvers vs. Joe Glick and Frankie Monroe vs. José Lombardo.

PIRATES LOSE TWO TO THE CARDINALS

Double Defeat Sends Pittsburgh Three Games Behind Giants —Scores, 7-4, 6-4.

HAFEY IS STAR IN OPENER

St. Louis Recruit Hits Homer and Accounts for All of Team's Runs in This Game.

ST. LOUIS, Sept. 9.—The Cardinals handed the Pirates a severe setback in their drive for the 1924 pennant this afternoon when they took both games, 7 to 4 and 6 to 4.

The first game was featured by the brilliant work of Chick Hafey, recruit outfielder, who was obtained from the Houston team of the Texas League recently. Hafey accounted for all seven runs credited to St. Louis in this game. In the first inning he drove in three runs with a triple, and scored the fourth on Douthitt's single. In the third inning he accounted for two more with his home run, and in the seventh he drove in the seventh with a sacrifice hit.

Pittsburgh's four errors in the second game aided the Cardinals in scoring their second victory.

Pittsburgh's double defeat widened the margin between the league-leading Giants and the Pirates to three games. The scores:

FIRST GAME.

ST. LOUIS (N.)	Ab	R	H	Po	A
J. Smith,rf	4	1	2	3	0
Blades,3b	2	1	0	1	1
Hornsby,2b	3	2	1	4	4
Bottomley,1b	3	1	0	12	0
Hafey,lf	3	2	3	2	0
Douthit,cf	4	0	1	3	0
Gonzales,c	4	0	0	1	1
Vaneow'er,ss	4	0	0	1	2
Sothoron,p	4	0	1	0	1
Total	31	7	8	27	9

PITTSBURGH (N.)	Ab	R	H	Po	A
Moore,rf	5	0	0	2	0
Carey,cf	4	1	1	2	0
Cuyler,lf	4	0	1	0	0
Wright,ss	4	2	1	4	3
Traynor,3b	4	1	3	1	0
Mar'nville,2b	4	1	1	2	0
Grimm,1b	2	0	0	9	1
Schmidt,c	3	0	0	4	1
Yde,p	1	0	0	0	1
Kremer,p	1	0	0	0	1
aE. Smith	1	0	1	0	0
bBarnhart	1	0	0	0	0
cMueller	1	0	0	0	0
Total	36	4	9	24	6

Errors—St. Louis 1 (Hornsby); Pittsburgh 2 (Wright, Maranville).
a Batted for Yde in fourth.
b Batted for Schmidt in ninth.
c Batted for Kremer in ninth.

St. Louis	4	0	2 0 0 0 1 0 0 — 7
Pittsburgh	0	0	0 2 0 0 0 2 0 — 4

Two-base hits—J. Smith, Wright. Three-base hit—Hafey. Home runs—Carey, Hafey. Stolen bases—Smith, Douthit. Sacrifice—Hafey. Double play—Maranville and Grimm. Left on bases—Pittsburgh 6, St. Louis 6. Base on balls—Off Yde 3, Kremer 1, Sothoron 1. Struck out—By Yde 1, Kremer 3, Sothoron 1. Hits—Off Yde 5 in 3 innings, Kremer 5 in 5, Sothoron 9 in 9. Hit by pitcher—By Kremer (Blades). Wild pitch—Kremer 1. Losing pitcher—Yde. Umpires—O'Day and Quigley. Time of game—1:29.

SECOND GAME.

ST. LOUIS (N.)	Ab	R	H	Po	A
J.Smith,rf	3	2	1	2	1
Blades,3b	2	3	2	0	1
Hornsby,2b	4	0	2	6	0
Bottomley,1b	2	1	1	7	1
Hafey,lf	4	0	1	2	0
Douthit,cf	4	0	1	3	0
Clemons,c	4	0	1	3	1
Vaneow'er,ss	4	0	0	3	4
Stuart,p	3	0	0	2	0
Total	30	6	9	27	16

PITTSBURGH (N.)	Ab	R	H	Po	A
Moore,rf	4	1	2	3	1
Carey,cf	4	2	1	3	0
Cuyler,lf	4	1	1	1	0
Wrightss	2	0	1	2	3
Traynor,3b	3	0	1	1	2
Mar'nville,2b	4	0	0	1	4
Grimm,1b	2	0	0	9	1
Gooch,c	3	0	1	4	1
Morrison,p	2	0	0	0	0
Stone,p	0	0	0	0	0
Meadows,p	0	0	0	0	0
aE.Smith	1	0	0	0	0
bBigbee	1	0	1	0	0
Total	31	4	8	24	12

Errors—St. Louis 1 (Hornsby), Pittsburgh 4 (Cuyler, Wright, Traynor, Maranville).
a Batted for Stone in seventh.
b Batted for Meadows in ninth.

St. Louis	2	0	1 0 2 0 1 0 — 6
Pittsburgh	0	0	0 0 0 0 0 2 0 — 4

Two-base hits — Moore, Carey, Bottomley, Douthit, Cuyler, Bigbee. Sacrifices—Wright, Blades. Double plays—Hornsby, Thevenow and Bottomley; Cuyler, Gooch and Grimm; Smith, Clemons and Hornsby. Left on bases—Pittsburgh 6, St. Louis 7. Bases on balls—Off Morrison 3, Stuart 5, Meadows 1. Struck out—By Morrison 2, Stuart 2. Hits—Off Morrison 7 in 5 innings, Stone 0 in 1, Meadows 3 in 3, Stuart 8 in 9. Wild pitch—Meadows. Losing pitcher—Morrison. Umpires—O'Day, Quigley and Sweeney. Time of game—1:45.

AMERICAN ASSOCIATION.

YESTERDAY'S RESULTS.

At Columbus.

	R.	H.	E.
Indianapolis	5	9	1
Columbus	0	5	2

Batteries—Petty and Krueger; Williamson and Cady.

At Toledo.

FIRST GAME.

	R.	H.	E.
Louisville	10	17	0
Toledo	3	7	2

Batteries—Tincup and Vick; Naylor and Gaston.

SECOND GAME.

	R.	H.	E.
Louisville	4	9	2
Toledo	0	8	1

Batteries—De Berry and Vick; Scott and Gaston.

At St. Paul.

	R.	H.	E.
Kansas City	5	17	1
St. Paul	5	17	4

Batteries—Walker and Skiff; Markle and Dixon.
(Fifteen innings; game called account of darkness.)

At Minneapolis.

FIRST GAME.

	R.	H.	E.
Milwaukee	12	13	4
Minneapolis	3	11	6

Batteries—Gearin, Young and McMenemy; Hamilton, McWeeny and Wirts.

SECOND GAME.

	R.	H.	E.
Milwaukee	6	16	1
Minneapolis	5	16	6

Batteries—Pitts and McMenemy; See, McWeeny and Mayer.
(Fourteen innings.)

STANDING OF THE CLUBS.

	W.	L.	P.C.		W.	L.	P.C.
St. Paul	81	61	.570	Toledo	71	77	.480
Indianapolis	82	62	.569	Minneapolis	67	79	.459
Louisville	80	65	.552	Columbus	65	80	.448
Milwaukee	71	72	.497	Kansas City	60	81	.425

NEW YORK-PENN LEAGUE.

YESTERDAY'S RESULTS.

All games postponed—rain.

STANDING OF THE CLUBS.

	W.	L.	P.C.		W.	L.	P.C.
Williamsp't	83	44	.654	Trip. Cities	61	65	.492
York	78	47	.624	Elmira	53	74	.417
Scranton	69	57	.548	Wilkes-B.	49	77	.389
Harrisburg	68	58	.540	Oneonta	41	83	.332

LUXENBERG

CLOTHES FOR THE CONSERVATIVE

Topcoats, in Shetlands and Homespuns

$34.50 to $39.50

Ample shoulder breadth and easy lines distinguish these coats and recommend them to men who dress in conservatively correct fashion.

To insure your satisfaction we have chosen the fabrics with great care. The tailoring is, of course, carried out in our own shops. Write to Dept. T. for Style Book.

NAT LUXENBERG & B

ELSIE JANIS RETURNS.

Mme. Alda, Cyril Maude and Frederick Lonsdale Also on Olympic.

The White Star liner Olympic arrived late yesterday bringing a number of notables in the theatrical world. Miss Janis returned from London with her mother, Mrs. Josephine Janis, and said that the first thing she was going to do was to see the Grand Street Follies, where Daniel Walker gives an imitation of her singing a French song.

"I have been imitating others so long that it will be a novelty to see myself impersonated. Walker was a year in my company playing in America and had plenty of time to study my act," Miss Janis said. She added that it did nothing but rain all the time they were away and it was a shock to find it raining in New York when she arrived.

After fulfilling engagements on the Pacific Coast the actress said she would make a tour of the Orpheum circuit.

Miss Janis brought back two maids, a chauffeur, two talking parrots, two goldfinches and a truck load of baggage.

Cyril Maude, the English actor, returned on the Olympic to go on the road with "Aren't We All," and will open in Boston on Sept. 22.

Frederick Lonsdale, the English playwright, arrived with his two daughters, Miss Mavis and Miss Frances Lonsdale. They will be the guests of Charles Dillingham and will leave for California after Mr. Lonsdale has seen his latest London success, "The Fake," produced in New York. That will give him three plays running in this country when "Spring Cleaning" reopens at the Hudson Theatre and "Aren't We All" opens in Boston.

A. E. Matthews, who starred in "Spring Cleaning" last year, also returned on the Olympic.

Mme. Frances Alda, soprano of the Metropolitan Opera Company, returned yesterday on the Olympic from a three months' visit to Europe. The singer said that she had reduced her weight by twenty pounds to play a juvenile operatic rôle during the coming season and would also appear in a revival of "Falstaff." Mme. Alda added that her husband, Guilio Gatti-Casazza, the director of the Metropolitan Opera House, would return on the France on Sept. 26.

"Artists and Models" for the Astor.

The new "Artists and Models," it is announced, will come to the Astor Theatre late this month. Like its predecessor it is based on the annual show recently staged by the Society of Illustrators. The company will include Lucyenne Hervai, Nancy Gibbs, Mabel Withee, Marie Stoddard, Barnett Parker and Frank Gaby.

MOTION PICTURES.

NEW YORK NEWSPAPERS' VERDICT ON
The WILLIAM FOX Presentation
"The IRON HORSE"
A John Ford Production

F. W. MORDAUNT HALL, *The Times:*
"This is an instructive and inspiring film, one which should make every American proud of the manner of men who are responsible for great achievements in the face of danger."

ROSE PELSWICK, *Evening Journal:*
"I STOOD UP, I ADMIT IT, AND CHEERED."

QUINN MARTIN, *The World:*
"There can be no question about the importance of 'THE IRON HORSE.' It is a big, fine achievement.
"It is almost impossible to imagine any American seeing this picture play and failing to respond to its emotional appeal. Every steel spike seems to be driven with a tug at the audience's heart. I am mighty glad to have seen it."

ALISON SMITH, *The Evening World:*
"The most truly dramatic sequence of scenes that the screen has caught for many seasons."

EVENING SUN:
"It is one of the few films which this department can unhesitatingly recommend."
"Merited the applause which a highly enthusiastic first night audience so liberally bestowed."
"Has as high a percentage of thrilling, beautifully photographed and swift moving scenes as any other picture."

EVENING POST:
"Directed with skill and understanding—by far one of the most interesting pictures we have seen. Its comedy was well done and seemed an integral part of the story."
"You may safely put down 'The Iron Horse' on your list of worthwhile pictures to see."

EDWARD E. PIDGEON, *Journal of Commerce:*
"A romantic and spectacular picture and one that for sincerity and detail, magnificence of backgrounds and convincing action is in a class by itself."

LYRIC Theatre 42ND ST. West of B'way.
WHERE THE CROWDS GO!
Avoid the rush—buy your seats in advance.
Now Showing Twice Daily.
2:30 Aft.—8:30 Evenings.
Sunday Matinees at 3.
Phone Chickering 2736.
"The Iron Horse" will be shown at no other theatre in New York during the season of 1924 and 1925.

GALA 350th PERFORMANCE TONIGHT
Douglas Fairbanks
In The THIEF of BAGDAD
In addition to the regular performance, Chando Rani, the East Indian danseuse, will offer a special intermission programme.
Beautiful souvenirs of the occasion to every one attending.
LIBERTY THEATRE 42 St., W. of B'way.
Twice Daily 2:30 - 8:30
SEATS 8 WEEKS IN ADVANCE
50c to $2.00

COSMOPOLITAN Th., Col. Circle, Daily, 2:30-8:30.
Marion Davies in Janice Meredith
Matinees: Orch., 75c; Balc., 50c. Eves., Sat. and Sunday Matinees: Orch., $1.50; Balc., 99c.
RIVOLI B'way, 49 St. 'Merton of the Movies' Starring GLENN HUNTER. A Paramount Picture. RIVOLI CONCERT ORCHESTRA
RIALTO B'way, 42 St. "OPEN ALL NIGHT" A Paramount Picture. RISSENFELD'S CLASSICAL JAZZ
PLAZA Mad. Ave. at 58 St. ELAINE HAMMERSTEIN in "DARING LOVE." Also William Fairbanks in "RACING FOR LIFE."
B. S. MOSS' B'WAY AT 41 ST.
AL. ROTH & CO. VAN HOVEN JACK BENNY OTHER ACTS.
RUDOLPH VALENTINO in "Monsieur Beaucaire"
LOEW'S (NEW) LEXINGTON
LEXINGTON AV. and 51st ST.
CORINNE GRIFFITH in "SINGLE WIVES."
CAPITOL B'way & 51 St. "Sinners in Silk" with ALL STAR CAST. Capitol Grand Orchestra
STRAND B'way & 47 St. MARK 'Sinners in Heaven' Gene Daniels—Richard Dix. Strand Symphony Orchestra

NEW YORK'S LEADING THEATRES AND SUCCESSES

NEW AMSTERDAM THEATRE, WEST 42 ST. Reduced Prices Mats. TODAY & SAT.
ZIEGFELD FOLLIES
WILL ROGERS America's Own Humorist
458 RESERVED SEATS at $1
SELWYN Thea., W. 42d St. FIRST TIME SEATS AT $1.00 Reduced Prices Mats. TOMORROW & SATURDAY
ZIEGFELD FOLLIES SUCCESS with EDDIE CANTOR in KID BOOTS with MARY EATON
MUSIC BOX THEA., W. 45 St. OPENS TONIGHT
EARL CARROLL VANITIES
Globe B'way & 46 St. Evs. 8:30. Mats. Today & Sat. Last 4 Weeks
FRED STONE in "STEPPING STONES" with DOROTHY STONE
FULTON 46 St., nr. B'way. Evenings at 8:30. Mats. Today & Sat. at 2:30.
TOP HOLE
With ERNEST GLENDINNING
LAUGHS! THRILLS!
THE GREEN BEETLE
By John Willard, Author of "THE CAT AND THE CANARY."
KLAW THEATRE, 45th St., W. of B'way. Evs. 8:30. Mats. Wed. & Sat., 2:30.
MAT. TO-DAY AT 2:30
ROMANCE! CHILLS!
Earl Carroll Theatre, 7th Av. & 50 St. Evs. 8:30, Mats. Thurs. & Sat.
'KEEP KOOL' 4TH MONTH
"FASTEST GIRL SHOW IN TOWN."—*Telegraph*
GAIETY B'way & 46th St. Evs. 8:30. Mats. Today & Sat., 2:30.
JEANNE EAGELS in "RAIN" FOR 3 WEEKS ONLY
FRAZEE Theatre, W. 42d St. Evs. 8:35. Mats. Today & Sat., 2:30.
SWEENEY TODD
COLONIAL B'way & 62d St. Evs. 8:30. Pops. Mats. Today & Sat., 50c to $1.50.
SISSLE and BLAKE
CAST—CHORUS OF 125—SYMPHONY ORCH.
THE CHOCOLATE DANDIES
ELTINGE W. 42 St. Mats. Today & Sat. Last 2 Weeks
Greatest Music Comedy in the World
PLAIN JANE
Greenwich Vil. Thea., 7 Av., 4 St., at 8:30. Mats. Thurs. & Sat. First Time Seats Held to General Public.
ALL GOD'S CHILLUN
EUGENE O'NEILL'S
"A STRONGER, MORE LOGICAL PLAY THAN 'RAIN.'"—Eve. Tel.
EARL CARROLL Presents WHITE CARGO By LEON GORDON
Daly's 63d St. Evs. 8:30. Mats. Today & Sat. 363d Time
THE DeMille's Cinemasterpiece
TEN COMMANDMENTS
A Paramount Production (Famous Players)
Criterion Theatre B'way, 44 St. Res. 50c & $1 at Mts. 2:30. Seats $1 & $1.50 Evs. 8:30

THE SILENT PARTNER
A Pocket Edition Magazine of Hopeful Helpful, Human Service. Published by The Silent Partner Company, Inc. 200 Fifth Avenue, New York, N. Y.
The Silent Partner is not sold on the News Stands or Telephone, Gramercy 4650-4651
F. D. VANDERBILT, Editor and Manager
ALBERT TURNER, President
EDITH M. BURTIS, Secretary

September 5, 1924.

Mr. Carl Reed,
Henry Miller's Theatre,
New York City.

My dear Mr. Reed:

The show, "Strange Bed Fellows," has pleased me so much that I have seen it four times. To all who want to laugh (or need to,) I unreservedly recommend this uproariously funny comedy.

The character "Butch" McKenna is as unique as it is true, as delightful as it is convincing, and to all appearances, as much a part of William Courtleigh as was Lightnin' (Bill Jones) to dear old never-to-be-forgotten Frank Bacon. "Butch" is worth the price and then some.

Sincerely,
Sam Bernard

HENRY MILLER'S THEATRE NOW.

HUDSON THEATRE, W. 44th St. First Mat. Today at 2:30.
A. H. WOODS Presents
LOWELL SHERMAN in a new play by Willard Mack
HIGH STAKES
Vanderbilt W. 48 St. Evs. 8:30. Pop. Mat. Today
THOROBREDS
IT'S 10—1 YOU'LL LOVE IT

EMPIRE B'way at 40 St. LAST 2 WEEKS
Evs. 8:30. Pop. Mats. Today & Sat., 2:30.
The SWAN
THE "I LAUGHED LONG AND LOUDLY."—*Heywood Broun.*
BEST PEOPLE
By DAVID GRAY & AVERY HOPWOOD
LYCEUM W. 45th St. Evs. 8:30. POP. MATINEE TOMORROW

OVERSHADOWS ANY REVUE EVER PRODUCED!!
GEORGE WHITE'S SCANDALS
APOLLO THEATRE, W. 42d St. Pop. Mats. Today & Sat. Best Seats $2.50.

WOWS OF LAUGHTER!
GEO. M. COHAN Thea., B'way & 43d St. Mats. TODAY & SAT.

"I will now take charge"
"THE HAUNTED HOUSE" with WALLACE EDDINGER

$10,000 IS YOURS IF YOU RESIST LAUGHTER
BE YOURSELF!
QUEENIE SMITH JACK DONAHUE
SAM H. HARRIS THEA., West 42d St. EVES. 8:30. MATS. TODAY & SAT., 2:30.

Strange Things Happen—
WHEN WIVES GET OFF THE RESERVATION AND ON THE WARPATH
ROBERTA ARNOLD DOES AND IS IN—
CORT MATINEE TODAY. The TANTRUM

WINTER GARDEN Evs. 8:30. Mats. Tues., Thurs. & Sat. MATINEE TOMORROW at 2:30
The PASSING SHOW
SAN CARLO GRAND OPERA
Direction FORTUNE GALLO
JOLSON'S 59th St. Thea. 4 Av. at 7th Ave. Beg. Mon., Sept. 22.
Repertoire for wk. beg. Mon., Sept. 22—RIGOLETTO, Lucchese, Bore, Onofrei, Basiola; Tues., AIDA, Saroya, DeMette, Tommasini, Basiola; Wed., TOSCA, Roselle, Salazar, Valle; Thurs., LA TRAVIATA, Pagni, Mounet, Onofrei, Basiola; Fri., CAVALLERIA RUSTICANA, Azzman, DeMette, Tommasini, Interrante. Foll'd by PAGLIACCI, Roselle, Salazar, Basiola; Sat. Mat., MME. BUTTERFLY, Miura, Bore, Onofrei, Valle; Sat. Eve., IL TROVATORE, Jacobo, DeMette, Salazar, Interrante. Dances by the World-Famous Pavley-Oukrainsky Ballet Russe.
Prices: 75c to $3.00. Seats at Box Office Tom'w Tel. Circle 2561.
Dancing Mothers
Sensational Comedy Success at the
BOOTH THEATRE, West 45th St. Evs. 8:30. POP. MAT. TODAY, 2:30.
49TH ST. Thea., W. of B'way. Evs. 8:35. Mats. Today & Sat., 2:30.
Comedy Hit! THE WEREWOLF WITH A NOTABLE CAST
39TH ST. Thea., E. of B'way. Evs. 8:30. Mats. Today & Sat., 2:30.
MATINEE TODAY, 2:30
GREATEST LAUGH PLAY IN YEARS
The Easy Mark
with WALTER HUSTON
6th Month 48th ST. THEATRE, W. 48 St. Evs. 8:30. Mats. Today & Sat.
"EXPRESSING WILLIE" Rachel Crothers' Finest Comedy. Smart. Witty.

BROCK PEMBERTON announces
WILLIAM FAVERSHAM in "The Mask and the Face"
By CHESTER BAILEY FERNALD.
Adapted from the Italian, "LA MASCHERA E IL VOLTO" by Luigi CHIARELLI
TONIGHT at 8:30
BIJOU THEATRE, WEST 45TH ST. FIRST MATINEE SATURDAY.
POPULAR MATINEE TODAY AT 2
F. Ray Comstock & Morris Gest present
POPULAR PRICES $1 to $3 Every Eve. $1 to $2.50 Mats.
2ND YEAR IN NEW YORK
THE MIRACLE
Staged by MAX REINHARDT—Company of 700.
CENTURY 62d and Central Park West. Evs. 8. Mats. Wed. & Sat., 2
AMBASSADOR 49th, W. of B'way. Evs. 8:30. Mats. Today & Sat., 2:30.
FAY BAINTER in THE DREAM GIRL with WALTER WOOLF
Maxine Elliott's 39th, E. of B'way. Evs. 8:30. Mats. Today & Sat.
The Haymarket Theatre (London) Success
HAVOC
A play in four acts by HARRY WALL
COBRA LONGACRE W. 48th St. Evs. 8:30. Mats. Today & Sat. 2:30
6th MONTH—DRAMATIC SENSATION
FATA MORGANA
(MIRAGE) A Comedy by Vajda
GARRICK 65 West 35th St. Evenings, 8:30. Mats. Tom'w & Sat. at 2:30.
MOROSCO Theatre, W. 45 St. Eve. at 8:30. Mats. TODAY & SAT. at 2:30
POPULAR PRICE MATINEE TODAY.
No Other Girl
A CHARMING MUSICAL COMEDY with EDDIE BUZZELL & HELEN FORD
SHUBERT-RIVIERA 97th St. & B'way. Mts. Tom'w & Sat.
THE GOOSE HANGS HIGH

FAREWELL APPEARANCES
OF ENGLAND'S POPULAR STARS AND THE WORLD'S GREATEST REVUE
CHARLOT'S REVUE OF 1924
with Beatrice Lillie, Gertrude Lawrence, Herbert Mundin and Nelson Keys.
LAST 10 NIGHTS—LAST 4 MATINEES
GALA GOOD-BYE PERFORMANCES SAT. MAT. & NIGHT, SEPT. 20
TIMES SQ. THEATRE MATINEE TODAY
BEGINNING SEPT. 22—MAJESTIC THEATRE, BROOKLYN

ELIZABETH HINES in MARJORIE
THE MUSICAL HIT COMEDY
SHUBERT Thea., 44th, W. of B'way. Evs. 8:30. Matinees Today and Sat.
REPUBLIC 42d St., West of B'way. Evs. 8:30. Mats. Today & Sat. at 2:30
—3D YEAR—
Anne Nichols' Laughing Success ABIE'S IRISH ROSE
LITTLE THEATRE, West 44th St. Evs. 8:30. Mats. Today & Sat. 2:30.
JOHN GOLDEN'S New Left Hit PIGS
Staged by FRANK CRAVEN
IMPERIAL Thea., 45 St., W. of B'y. Evs. 8:30. Mats. Today & Sat., 2:30.
ARTHUR HAMMERSTEIN'S Musical Play
"ROSE-MARIE" with MARY ELLIS

Belmont Theatre, 48th St., E. of B'way. FIRST MAT. SAT., 2:30.
Beg. Tomorrow Eve.—Seats Now
A. H. WOODS Presents
CONSCIENCE
A new play by Ben Mullally.
BAYES Thea., 44th W. of B'way. Next Mon. Seats Tom'w
HERMAN TIMBERG Presents
"SCHEMERS"
A Modern Play
By Dr. WILLIAM IRVING SIROVICH
Pop. Mat. Today—Best Seats $2
CASINO B'way & 39th St. Evs. 8:25. Mats. Today & Sat., 2:15. Laughing Revue
I'll Say She Is with The MARX BROS.
ARTHUR HOPKINS presents
What Price Glory
By Maxwell Anderson & Laurence Stallings
"For a piece of fine and true reporting, it is to our notion, the best play we can recall."—*F. P. A.*
PLYMOUTH Thea., 45 St., W. of B'y. Evs. 8:30. Mats. Tom'w & Sat., 2:30.
PLAYHOUSE, W. 48 St. Evs. 8:30. Mts. Wed. & Sat.
POP. MATINEE TODAY
BIGGEST COMEDY HIT IN YEARS
THE SHOW-OFF
By GEORGE KELLY.
"BEST OF ALL AMERICAN COMEDIES."—*Heywood Broun, World.*

ASTOR THEATRE, BROADWAY AT 45th ST. TWICE DAILY, 2:30 and 8:30.
ALBERT E. SMITH Presents
CAPTAIN BLOOD
By RAFAEL SABATINI
with J. WARREN KERRIGAN and JEAN PAIGE
A DAVID SMITH PRODUCTION
A VITAGRAPH PICTURE
PRICES 50c to $1.65

H. G. Wells and St. J. Ervine's THE WONDERFUL VISIT
Princess, 39, E. of B'y. Evs., 8:30. Pop. Mats. Tom'w & Sat., 2:30.
COMEDY Thea., 41 St., E. of B'way. Evs. 8:30. Mats. Thurs. & Sat. NERVES

MOTION PICTURES.
—LOEW'S—
STATE B'way & 45 St. AND METROPOLITAN Brooklyn
ALL THIS WEEK—USUAL PRICES.
"THE WHITE SISTER"
With LILLIAN GISH
A Metro-Goldwyn Picture
At the State—JACK WILSON & CO.
CENTRAL THEATRE Broadway at 47 St. Now Showing. Popular Prices. WILLIAM FOX presents
THE MAN WHO CAME BACK
CAMEO B'way at 42d St. "MESSALINA" DON'T MISS IT GUAZZONI'S Great Motion Picture Spectacle.
ICE SKATING AT ICELAND Morning, Afternoon, Evening (EXCEPT Sunday Morning & Monday Afternoon). 53d St. and B'way. Admission 75c.

MANHATTAN OPERA HOUSE
FALL SEASON OF GRAND OPERA
By the MANHATTAN GRAND OPERA ASS'N.
Beginning Next Saturday Night
With a Gala Performance of
"AIDA"
Company 135. Orch. 45. Chorus 50. 20 Distinguished Opera Stars. Corps de Ballet of 24. Repertoire: Monday, LA TRAVIATA; Tues., TOSCA; Wed., CAVALLERIA and PAGLIACCI; Thurs., NORMA; Fri., RIGOLETTO; Sat., IL TROVATORE. Prices: Orch., $2.50 and $2. Dress Cir., 1st Row, $2.50; Remainder, $2. Balcony, $1.65. Fam. Cir., $1.10. (Including War Tax.) All Seats Ready Now.
Bronx Opera House 149 St., E. of Third Av. Pop. Mats. Wed. & Sat.
THEIR FIRST BABY
FUNNIEST PLAY IN TEN YEARS
B. F. Keith's New York HIPPODROME Daily Mat. (Inc. Sun) 2; Nights (Inc. Sun) at 8. Biggest Show on Earth at Lowest Prices.
KEITH'S PAGEANT OF WORLD NOVELTIES
COLUMBIA Times Sq. 44 & 45 St. Twice Daily, Startime. Pop. Prices 2:15 & 8:15.
Fred Clark's LET'S GO with Beatrice Kay and all the big features

The NEIGHBORHOOD PLAYHOUSE
466 Grand St. Tel. Dry Dock 7816.
TO-NIGHT AT 8:30 SHARP
"The Grand Street Follies"
Orchestra, $1.50. Balcony, $1 and 75c.

STEEPLECHASE
CONEY ISLAND The Funny Place SURF & POOL BATHING

WE BUY & SELL
Technicolor, Inc.
The color motion picture stock.
NOBLE & CORWIN
Investment Securities
25 Broad St., N. Y. Tel. Broad 1111

RACING

BELMONT PARK —TODAY—
SIX GRAND CONTESTS INCLUDING
$7,500 Champagne
The Great Neck
The Oak Beach
First Race Called 2:30 P. M.
SPECIAL RACE TRAINS
Leave Penna. Station, 33d St. and 7th Ave.; also Flatbush Ave., Brooklyn, at 12:15 and at intervals to 1:30 P. M. Special Cars Reserved for Ladies. Course also reached by trolley.
Grand Stand and Paddock, $2.55 including Tax.

OUT-OF-TOWN DAILY PAPERS
FROM THE PRINCIPAL CITIES OF THE UNITED STATES AND CANADA.
NEWS STAND AT THE NORTH END OF THE TIMES BUILDING, 42D AND BROADWAY OPEN ALL NIGHT.

HOTELS AND RESTAURANTS.

APARTMENTS are now available
FURNISHED or UNFURNISHED
2 to 4 ROOMS
Each with Kitchen or Kitchenette
Unfurnished $1800 to $4300
Furnished Apartments on lease or on daily rates (with hotel service)
TWELVE EAST 86TH STREET
Ownership Management MR. I. FLUEGELMAN

Servidor Service
How convenient to find your breakfast, your freshly pressed clothing, your polished shoes awaiting you in the Servidor each morning. One of the innovations at The Alamac!
Reasonable rentals—leases now being made
The Alamac
71ST STREET AND BROADWAY
Lutz Ownership-Management
Endicott 5000

Hotel Hargrave
106-112 WEST 72d STREET
Running Thru to 71st Street
300 Rooms—Each with Bath.
ABSOLUTELY FIREPROOF.
One block to 72d St. entrance of Central Park. Subway. Elevated. Surface Cars and 5th Av. Buses within half block of Hotel. Comfort and refinement combined with moderate rates. Single rooms, $3 to $4. Double rooms, $5.50 to $4.50. Suites, $2 to $7. Parlor, 2 double bedrooms, bath, $8 to $10 per day. Few desirable furnished suites: 3 rooms and bath, lease from $1,800; 3 room and bath, from $2,400. Ownership management hotel and restaurant.
J. E. GRAPE, Prop.
W. F. THOMANN, Manager

HOTEL ASHTON
93d Street at Madison Avenue
Phone Lenox 0278
HERE one has the comfy feeling of individual attention cheerfully rendered; the rooms are charming and homelike, the service personal, an air of interest being shown for the guest, an interest impossible in a large hostelry.
Running Water or Bath with Every Bedroom. $2.00, $2.50 or $3.50 a day.
Living Room if Desired.
1, 2 and 3 rooms may be leased on yearly basis at a substantial saving.

2 & 3 Room APARTMENTS
Here is an exclusive family hotel, near Fifth Avenue, adjacent to every business, shopping, amusement and social activity of the city, where you may select one of the handsomely appointed suites now leasing. Investigate today. Special concessions by season. A la carte service.
Phone Mr. J. P. Tolson Today
hotel WEBSTER 40 West 45 St. Vanderbilt 1300

Hotel Beresford
Central Park West, 81st-82d Sts.
Attractive Suites
1, 2, & 4 Rooms
Furnished & Unfurnished
Moderate Rentals
Dining Room, 9th Floor. Facing Central Park.

HOTELS AND RESTAURANTS.
Where the Stars of the Stage and Screen Gather Nightly

What a Success!
From the Very Start the
PARODY CLUB
48th St., West of Broadway
rushed into instant popularity—
it presents
TED LEWIS (himself)
and His Symphonic Clowns
—AND THE—
"REVUE INTIME"
Greatest Aggregation of Beautiful and Clever Girls Ever Seen in a Restaurant Revue.
THEY'RE THE TALK OF THE TOWN!
TOMORROW NIGHT will be TED LEWIS NIGHT when his friends in the theatrical profession will welcome "The King of Jazz" home again.
Starting Monday September 15th (Ukulele Ike) will start a season's engagement. CLIFF EDWARDS
FLO HART Mrs. Kenneth Harlan Hostess
DINNER DE LUXE $2.25 (Served Daily, including Sundays, from 5:30 to 9:00 P. M.)
For Reservations Phone Chickering 6562-6563

Fourteen East Sixtieth Street
A Residential Apartment Hotel
Near Plaza Entrance to the Park, opposite the Metropolitan Club, in the heart of the social centre of New York. Furnished and conducted at the high standard commensurate with its established prestige and location. The moderate charges enable us to make a careful selection in our clientele.
Yearly leases and reservations now being made.
Charles Morton Bellak Plaza 3500

After the Theatre
MISS DOROTHY CLARK
AND
MR. WILLIAM REARDON
Are appearing at
CLUB LIDO
52D ST. AND 7TH AVE.
"Eddie" Davis and his orchestra.

Club Alabam

Formerly the LITTLE CLUB. Phone Lackawanna 7848
44th St. Theatre Bldg.—Just West of Broadway.
OPENS EACH NIGHT AT 10 P. M.
Perfect Ventilation—Always Cool and Refreshing
Presenting AN EXTRAVAGANZA
with Beautiful Creole Girls—Two Shows Nightly.
That Wonderful Club Alabam' Orchestra!
Broadcasting direct from our premises every Tuesday and Friday via WHN—*Tune In!*

MARINE ROOF
HOTEL BOSSERT—BROOKLYN
A DELIGHTFUL place to be these mild September evenings—overlooking the Bay, with its light, cooling breezes.
Sat. Sept. 13th, Last Night
PAUL WHITEMAN Presents
Jack Albin and his Bossert Band 6 P. M. to Closing.

Brooklyn's Largest and Most Convenient.
Hotel St. George
Clark and Henry Streets
Brooklyn Heights
New York City
Only 4 Minutes from Wall Street
Interborough (7th Avenue) Subway Station in Building
Leases Now Being Made at Most Attractive Rates
Cuisine of the Best
Popular Prices

Hotel Sevillia
117 West 58th Street
"Help" carefully selected for its Willingness and Ability to serve.
Furnished or Unfurnished
2-3 & 4 Room Suites

It's Good $1.00 DINNER 5 to 9 P.M.
CAFE BOULEVARD
ON THE PLAZA (Across Street)

Forest Hills Inn
FOREST HILLS GARDENS, L. I., N. Y.
15 minutes from Pennsylvania Station. 32 Electric Trains Daily. Fare $1.15 monthly. Ideal family residence. American plan. Outdoor sports. Illustrated booklet upon request. OPEN ALL THE YEAR.

Hotel Bretton Hall
BROADWAY
85th to 86th St., N. Y. City
Between Central Park and Riverside Drive
Subway Station at 86th St. Cor.
Elevated Stations—2 Blocks 86th St.
Largest and Most Attractive Midtown Hotel for Transient or Permanent Residence. Convenient to All Shops and Theatres.
Furnished and Unfurnished Suites
1, 2, 3 & 4 Rooms, 1 or 2 Baths
may be had on yearly basis at a substantial saving.
Also Single and Double Rooms with Bath
$4.00 per day and upwards
Restaurant of Highest Standard. Service a la Carte.

HOTEL Rutledge
Lexington Ave. at 30th St.
Phone Lexington 8870
For Gentlewomen Exclusively
Nowhere excelled in comfort and attentiveness. Carefully planned to please the good taste of modern women. Accessible and quiet. Personal inspection invited.
Without bath, $10.00 per week.
With bath, $12.00 per week up.
European Plan.
Generous Discounts to Permanent Guests on American Plan.

Hotel BIBO
92d St. at Madison Ave.
Choice 2-3 room suites; 1-2 baths; exceptional service; restaurant.
ON YEARLY LEASE.
Convenient location; close to Central Park.

HOTEL New Weston
Madison Ave. at 49th St.
LEASES OF SUITES
FURNISHED AND UNFURNISHED
PARK ASSOCIATION, Inc.
Restaurant a la Carte.

The New York Times

"All the News That's Fit to Print."

Published Every Day in the Year by THE NEW YORK TIMES COMPANY.

ADOLPH S. OCHS, Publisher and President.
B. C. Franck, Secretary.

OFFICES: [TELEPHONE LACkawanna 1000].
TIMES BUILDING.....Times Square
TIMES ANNEX, 43d St., w. of Broadway
DOWNTOWN.....1 Beekman Street
WALL STREET.....165 Broadway
HARLEM.....237 West 125th Street
BROOKLYN.....300 Washington Street
BRONX.....3,215 Third Avenue
FORDHAM.....11 East Fordham Road

WASHINGTON.....717 Munn Building. Subscriptions and Advertising, 1461 New York Av. N. W.
CHICAGO.....360 North Michigan Av.
ST. LOUIS.....301 Globe-Democrat Building
DETROIT.....703-4 Ford Building
SAN FRANCISCO.....742 Market Street
LOS ANGELES.....11 Times Building
LONDON.....123A Queen Victoria Street, E. C. 4
PARIS.....16, Rue de la Paix
ROME.....Palazzo Ginnetti Corso Umberto 421
BERLIN.....Schiffbauerdamm 26
CAIRO.....Egyptian Gazette Building
BUENOS AIRES.....Avenida de Mayo 924

SUBSCRIPTION RATES
(Entered as second-class mail matter.)

Two Cents a copy Greater New York. Three Cents within 250 miles; Four Cents elsewhere. Sunday, Five Cents. Manhattan, Bronx, Brooklyn; Ten Cents elsewhere.

By Mail, Out of Town.

	One Year.	Six Mos.	One Mo.
*Daily and Sunday	$12.00	$6.00	$1.00
*Daily only	10.00	5.00	.85
Sunday only	4.10	2.25	.50
Sunday only, Canada	6.25	2.25	.40

*One week, 35c. †One week, 25c.

Domestic rates apply also to Alaska, Argentina, Balearic Islands, Bolivia, Brazil, Canada (except Newfoundland), Canary Islands, Colombia, Costa Rica, Cuba, Dominican Republic, Ecuador, El Salvador, Guam, Guatemala, Hawaii, Honduras, Mexico, Nicaragua, Panama Canal Zone, Paraguay, Peru, Philippines, Porto Rico, Samoa, Spain and possessions on North Coast of Africa, Uruguay and the Virgin Islands.

Foreign Rates.

Daily and Sunday	$25.00	$14.00	$2.50
Daily only	15.00	8.00	1.75
Sunday only	10.00	5.00	1.00

Binder, Picture Section, for 26 issues, $2.50.

ANNALIST (Mondays), per year, $5; Canada, $5.50; other countries, $6. Binder, 26 issues, $1.50.
THE NEW YORK TIMES BOOK REVIEW (Weekly), per year, $1; Canada, $1.50; other countries, $2. Binder, 52 issues, $1.50.
MID-WEEK PICTORIAL (Thursdays), one year, $3; Canada, $4; other countries, $6.50. Binder, 52 issues, ½ leather, $2.50; cloth, $1.50.
CURRENT HISTORY MAGAZINE, 1 yr. (12 issues), $3; Canada, $3.50 (foreign $4). Per copy, 25c.
THE NEW YORK TIMES INDEX (Quarterly), full cloth, per copy, $3; per year, $8.

The Associated Press is exclusively entitled to the use for republication of all news dispatches credited to it or not otherwise credited in this paper, and also the local news of spontaneous origin published herein. All rights of republication of all other matter herein are also reserved.

NEW YORK, WEDNESDAY, SEPT. 10, 1924.

MAINE AND THE KLAN.

If the Maine election had not been heralded as highly unusual, its result would have appeared to be only the usual and expected thing. Two years ago a Republican Governor was elected by a majority of 28,000 in a total vote of not quite 176,000. On Monday, a Republican Governor was elected by a majority of about 36,000 in a total vote, the highest ever cast in Maine, of 252,000. Had the party percentages of two years ago been maintained, Governor BREWSTER'S majority should have been 15,000 larger. In fact, the Republican majority for Senator FERNALD, running on the same ticket, was 15,000 larger. It is thus evident that the special attacks made upon Governor BREWSTER, on account of his endorsement by the Ku Klux Klan and for some personal reasons, had the effect of causing him to fail to get the full Republican vote.

Viewing the outcome without reference to the extraordinary and exciting nature of the campaign, the political observer would have said that a Republican State had gone Republican by something less than the normal Republican majority. But the circumstances of the election were so peculiar that the thing cannot be taken in that routine way. The Democratic managers in Maine and elsewhere did a lot of thundering in the index. They made extravagant claims in advance. In truth, they so loudly asserted their confidence in their ability to carry Maine, or at least to cut the Republican majority to the vanishing point, that they frightened some Republicans into believing them. Only on Monday The Herald Tribune conceded, for the purpose of minimizing, the election of the Democratic candidate for Governor of Maine, Mr. W. R. PATTANGALL. He had made an aggressive and effective canvass. One plea that he and his managers steadily urged was that the voters of Maine come out and do their duty. They did so in unprecedented numbers. Mr. PATTANGALL was able to add no less than 32,000 votes to the total which he had received in 1922. Unhappily for him, however, the Republican candidate for Governor polled 40,000 above his party's record two years ago. A full vote is not always an advantage to a candidate if his opponent gets the lion's share of it.

National attention was attracted to the Maine election on account of its exceptional features. The Republican campaign was apologetic or fearful as regards its candidate for Governor, and centred all its strength on trying to persuade the voters that they ought to stand by the Republican ticket in order to give a strong endorsement to President COOLIDGE. The Democrats, on the contrary, sought to keep national issues wholly out of what they declared to be purely a State election. This was, of course, just as much political strategy as the other. If Maine had gone Democratic, the result would instantly have been hailed as of great significance for its bearing on the Presidential election in November. And if Mr. PATTANGALL, by asserting up and down the State that repudiation of the Ku Klux Klan was the great and burning question before the voters, had succeeded in winning an election as Governor, there can be no doubt that in consequence a concentrated assault upon the Klan and upon Klan candidates in other States would at once have got under way.

As the election turned out, a cry will doubtless go up that the politicians had now better leave the Klan alone. In an almost anguished appeal, The Washington Post calls upon both parties and all newspapers to "cut out the Klan" from this time on. Everybody would be glad to cut it out, did it not insist upon cutting itself in. It nominated a Republican Governor in Maine, and will now be more boastful and arrogant than ever by claiming that it triumphantly elected him. Word will fly from the Klan in Maine to the Indiana Klan, which has also nominated a Republican Governor, bidding it stand firm in the assertion of its right to claim the power of political life or death in that State. So long as such things can be, how is it possible to cut the Klan out in the sense of saying nothing about it, or submitting in ignominious silence to its offensive and un-American claims? The only way that it can be cut out is as a surgeon would cut out a malignant tumor.

Doubtless those are correct who affirm that the Ku Klux Klan cannot endure in American public life. It is bound to fade and die in the end. But so long as it is alive in pretending to political domination, insolent, outrageous, abhorrent, there is nothing to do but to condemn it and fight it at every turn. The war upon it in Maine was not successful from the immediate and party point of view, but it did succeed in reminding the whole nation of the presence of a secret, oath-bound organization pretending to dictate the course of public men and the action of political parties. So long as such an intolerable body dares to raise its head among us, there is nothing for it but to strike our hardest at it in Maine and every other State.

WISCONSIN HUMORS.

Long dictatorships, like long reigns, breed discontent. Nothing can shake Senator LA FOLLETTE'S hold on Wisconsin, yet some younger soldiers of progressivism are impatient with the Perfect Boss. JOHN BLAINE of Boscobel, farmer-lawyer, didn't want, any more than he needed, Mr. LA FOLLETTE'S "endorsement" of his third-term candidacy for Governor. The Governor's friends tried to keep his illustrious patron from coming into the State campaign. They knew that he would assert for himself all the glory of a victory which was certain. The Governor showed his independence by opposing Mr. LA FOLLETTE'S Secretary of State and advocating the selection of another Lafollettian for the place. The Attorney General and the Governor don't love one another; both want to go to the Senate. In the Republican primary BLAINE got some 70,000 more votes than his chief competitor, former State Engineer HIRST, described as "conservative."

Yet the Governor was too conservative for him. A gas tax bill, favored by HIRST, was vetoed as a "robber's gas tax" bill. HIRST resigned, vainly inviting the Governor to do the same. HIRST, calling himself an "independent progressive," got about 150,000 votes in the primary; and "came out for" COOLIDGE-DAWES. GEORGE COMINGS, some time Lieutenant Governor, and a light of the Non-Partisan League, got 34,000. Comrade VICTOR BERGER'S heart beat for COMINGS. BLAINE he can't abide. There must be a progressive Governor. The only way to get one is to elect WILLIAM F. QUICK, the Socialist nominee. When Mr. LA FOLLETTE was Governor, and a couple of Legislatures had gone back on him in the legislation he wanted to put through, he went out into the legislative districts, in the year 1904, and gave to the voters the actual voting records of the members of Senate and Assembly. In this way he defeated those whose record did not suit him, and got a Legislature which was friendly to the legislation he wanted. He also called the roll on many reactionary United States Senators. He failed to call the roll on BLAINE this year, however. There seems to have been urgent tactical reason, sufficient in his own mind, for his endorsement of BLAINE. No doubt he thought if BLAINE was defeated in the primary, the news would be heralded throughout the country that BOB had been defeated in his own State. However that may be, BLAINE'S record stands against him.

Mr. BLAINE can't be beaten, but Mr. BERGER'S love of humor and mischief seldom takes a vacation. He is always willing to help Mr. LA FOLLETTE and use him for Socialist purposes, but he sees clearly into the inside of that canny politician's head. How contemptuous is the implication that Mr. LA FOLLETTE is merely playing his own game and that Governor BLAINE, Chairman of the Wisconsin delegation at Cleveland, official representative of sacred "progressive principles," is a reactionary and hunker!

THE CIRCUMAVIATORS.

The chief value of the earth-girdling flight of the aviators will not be commercial nor military. It will lie in the effect that the return of these ships of the air, which sailed ever westward and have reached again the land from which they flew forth, has upon the minds of men, women and children. Some tangible physical results may come ultimately in the wake of these ships, as they did in the wake of the caravels of COLUMBUS. But the greatest contribution of this hazardous and victorious voyage will be its incentive to make closer friendship with the winds and clouds (for, as Lord MONTAGU of Beaulieu said, this is the secret of air conquest), and especially a more vivid consciousness that the earth is one and indivisible in the atmosphere that envelops it. "The up-world" is not national; it is not even international; it is universal.

By all who saw the aerial fleet over New York City it will be remembered not because of the mere fact of the flying, which would have been regarded as utterly and crassly impossible a few years back, but because of its import. The sky procession in which the three planes were escorted high above the city down Fifth Avenue had not the warm appeal to the emotions which the processions of those who came back from the Great War had to the crowds along the curb; but this spectacle of the skies stirred the city, none the less, because of what these planes had passed through to reach the homeland again, and because of their thrilling prophecy in their sure movements through the newly charted seas of international intercourse.

It has never been proved that the Copernican conception of the universe has ever had any appreciable effect upon the lives of the individuals accepting it in place of the old Ptolemaic system, but it is hardly possible that it should not have given to thoughtful persons a sense of the immensity of this universe in which the earth was no longer the centre. But flying about the earth, while it suggests a higher potency in man, who, tethered to the earth, has from the first pictured the perfect creature as equipped with wings, also gives a new idea of the solidarity of mankind in the presence of that immensity.

"If I take the wings of the morning "and dwell in the uttermost parts of "the sea" was but a dream of the ancient writer. But those wings have now been put within reach of the thought of all. The imagination of every one can now travel around the earth with ease and become habituated to look upon the world as having a common interest. This is a noteworthy service, and for the present the greatest service that these circumaviators have given to America. They have made the eagle a fitter symbol than ever in the shield of this nation. And they are worthy to be received at Washington with national honors. Their intangible contribution to the spirit of the nation will be greater even than any benefit to the country's material resources.

BUSES AND TRANSFERS.

Subway patrons may find sardonic amusement in the proposal to establish bus lines to feed a traffic already too heavy to be handled with comfort or even decency. The idea would be less humorous if turned around and the subways regarded as feeders of the surface lines. They need business as much as the subways would be relieved by outlets for their excess business. The Mayor sees the advantages of an interchange of traffic, and has instructed the Board of Transportation to negotiate terms with the Brooklyn lines—but only on his own terms, viz., that two nickel rides shall be given for one nickel. That raises the question how far it is possible by sternness of negotiation to supply a ride for less than cost. The subways offer twenty miles of ride for a nickel, but the tax budget carries ten millions of the cost each year.

The Brooklyn company offers bus rides at cost, and proposes an exchange of traffic with a dozen surface lines besides rapid transit points. Two vehicles would be more costly than one, but not necessarily more costly than the maximum ride in the subways. A short bus ride and a short subway ride might so shorten the average ride that it could be provided at a cost for the transfer which passengers would not grudge. The effect of the combination would be to revive districts which have been injured by the rush to overbuild along the subway spine. In Manhattan itself short east and west bus rides, with transfer from buses to surface or subway lines, would bring new values to residential districts largely abandoned because subway rides at less than cost exaggerated the north and south movement. A shorter ride, with a cheaper and more attractive home at the end of it, would be preferred. Essentially, the bus proposition is one for a better distribution of population, a lessened congestion of dwellers and shorter rides to and from business.

MACDONALD AND RAKOVSKY.

Protest against the ratification of the Anglo-Soviet treaty has been lodged by the Executive Committee of the Association of British Creditors to Russia. In the House of Commons debate last month Liberals and Conservatives asserted that a treaty which left every vital issue to future negotiations meant nothing. The representatives of Russia's creditors in Great Britain now declare that the treaty is much worse than nothing. It is charged that its very purpose, which is to promote the restoration of trade between the two countries, has been frustrated and that such trade relations as exist will find harder going than ever because of the surrender of British rights. A loan to the Soviet Government would mean that "any compensation British creditors could get must be provided "out of the pockets of British taxpayers."

British opinion is greatly stirred by recent revelations concerning what went on behind the scenes during the on-again off-again on-again twenty-four hours that preceded the signing of the treaty. The story is told in the columns of the Moscow Pravda and is corroborated in London. When the Anglo-Russian conference broke up in apparent failure, a hurried meeting of the Labor Parliamentary group was called at the House of Commons. The Foreign Under Secretary, PONSONBY, stated the case for the British negotiators, and the head of the Russian delegation, RAKOVSKY, argued for the Soviets. The meeting unanimously approved what would be called in Communist circles "the Soviet thesis" as against the MacDonald thesis. Two of the Labor members present threatened to resign their seats in Parliament and fight the by-elections on the Russian issue. Thereupon the Labor Government surrendered.

Pravda entitles its story "Under the Pressure of the Masses." It was rather a touch of the dictatorship of the minority—in this case a minority of the Labor Party, which is itself a minority in Parliament. Not the least dramatic feature of the meeting is the appearance of the representatives of a foreign Government before a British party meeting for the purpose of making an appeal over the head of the party leaders and of the British Government. The whole situation is certain to be taken up in the House of Commons next month and will not lessen Mr. MACDONALD'S difficulties.

The fate of the treaty itself in the Commons cannot be foretold. Though it has been severely criticized from both Opposition camps, it may yet happen that the Liberals will not find themselves ready for a general election that would be sure to follow upon the rejection of the treaty. Were it not for the loan provisions of the treaty, the chances would be strong for ratification with Liberal aid, on the ground that the treaty meant nothing either way. But the proposed Government loan to the Soviets is, to Moscow, an essential part of the agreement, and when it comes to actually handing over British cash to the Soviets, the harassed British taxpayer is sure to be heard from.

FORESTRY'S BY-PRODUCTS.

The curse of prodigality seems still to linger over many of the extractive industries. Last week Secretary HOOVER reminded the country how the very fact that the supply of certain fish, notably salmon, had seemed limitless was partly responsible for their rapid extermination, and necessitated new conservation measures. The wasteful manner in which we destroyed our forests is only slowly being recognized. That this was a natural result of pioneer conditions in which trees were a bane rather than a blessing, and their destruction was essential to cultivation, in no way minimizes the loss to the nation. It is also true that the small yields of our farming land are directly connected with the superfluity of good soil which until recently made it unprofitable to go in for intensive cultivation. The very wealth of our natural resources has invited wastefulness. In the early development of oil and of mining the same condition prevailed, although, owing to the advance of science, those industries were quicker to realize the necessity of making the most of by-products than were the industries connected with the soil.

The recent application of the principles of scientific engineering to the wood and pulp industries marks an important advance in the right direction. The utter wastefulness of the earlier lumbering operations long stood out as a reproach to the good sense of the American people. To give one instance alone, the late JOHN MUIR, in one of his volumes on our national parks, describes the cutting of some of the giant redwood forests in California in which, through carelessness, about 50 per cent. of the available timber was wasted. Fortunately, this sort of thing no longer prevails, but the need of conservation of wood by-products is still great. In a recent series of articles in the "American Forests and Forest Life," Dr. LOUIS E. WISE, Professor of Chemistry at the New York State College of Forestry, made the statement that of the three million cords of coniferous wood used annually for the production of pulp, less than one-half actually enters into the composition of the finished paper. The rest, with some small exceptions, goes into waste. Chemists have been studying methods of utilizing this waste, and in due time will find profitable methods of disposing of it. Meanwhile, it is poured into streams, polluting them and killing fish.

In the manufacture of charcoal advances over the traditional methods have been made, somewhat comparable to the development in the coke industry. Although the by-products obtained from the manufacture of coke are more widely used, the principle by which they were developed has been applied to charcoal making, with the result that each year increasing quantities of pyroligneous acid are produced, from which are prepared acetate of lime and wood alcohol. Out of other woods other products are made, of which the best known are tar and turpentine. Certain woods furnish oils of various sorts, and the fibre of some is used for making cloth.

Into the manufacture of most of these articles the new chemistry has been introduced with great success. But the results show that it is still only a beginning, and that the elimination of waste of all sorts is still a leading factor in all forestry conservation. Important as it is to preserve the remaining forests and to plant trees, and great as is the need to regulate cutting, it is also important to conserve as much as possible of the wood products actually harvested, so that the return from the nation's lumber supply will not be decreased by continued extravagance.

RESOLUTELY UNHAPPY.

Those credulous Easterners who have pictured the Kansas farmer as reveling in the wealth derived from high-priced wheat and corn had better take another look. The Emporia Daily Gazette attempts to show the actual facts from the inside. Start with dollar corn—not in the Chicago market but on the Kansas farm. What is to be done with a product so valuable?

The chickens can't afford to eat dollar corn. It takes a ten-cent hog to eat dollar corn, and there are no ten-cent hogs. The eight-cent steer doesn't dare touch dollar corn, or his owner will go into bankruptcy. It would be better for the Kansas farmer to bring his steer and hog to the best hotel in the State and keep them there rather than to feed dollar corn at the present price of live stock. The horse can't eat dollar corn and compete with fifteen-cent gasoline. And if the folks in the house try to eat dollar corn, they might better eat turkey and tropical fruit.

This melancholy observer sees the starch factories and the glucose makers getting all the dollar corn and passing the price on to the consumer. And the farmer's family will have to pay a large part of it. "In the mean-"time the chickens will grow thin, and "the hogs will have to be soaked in "the creek to keep the alfalfa from "blowing out of their ribs." Truly, a cheerless prospect!

However, wheat is the big crop in Kansas, and the stories of the long freight trains carrying away the grain and the pay cars bringing back the money have reached the ears of merchants in other States. They have sent their traveling salesmen to Kansas by the thousand, but the Emporia reporter tells us that they are going away "wiser than they came." It is true that there is a big wheat crop at "marvelous prices." But the storekeepers are not buying. They know the Kansas farmer is terribly hard up and will for a long time have to use all the money he can lay his hands upon to pay off a part of his debts. So "it is no time to get excited about "the large chunks of money the Kan-"sas farmer is going to spend for "diamond surcingles and pearl mar-"tingales for mother and the girls."

All told, it's a pretty hard case. If it is hard for the farmer, it is still harder, because more disappointing, for those who have been rejoicing at the turn of fortune in his favor. It would almost seem as if he were determined to keep down in the mouth no matter what happens. Friendly but gullible people in the East had thought of the Happy Farmer as at last a reality on the fertile acres of Kansas. But The Emporia Gazette tells us that "this is the year when Kansas is fooling them." The State's fixed motto apparently is, "We shall be unhappy yet, you bet."

TOPICS OF THE TIMES.

Success Was Made Difficult.

Penologists of the more advanced type will be grieved at the news that the experiment so hopefully started at Great Meadows has failed and been abandoned. It was the purpose, or at any rate the hope, to establish there an "honor prison"—a prison without walls, where the prisoners would stay nearly or quite without guards, partly because they had promised to do so and partly from appreciation of the efforts there to prepare them for resuming or beginning life as honest citizens. The plan has not worked satisfactorily, according to a report just made by Commissioners appointed to look into the matter; but their report shows that the failure may have been due to quite other reasons than the unsoundness of the plan.

For one thing, the site was badly chosen from most standpoints except those who sold the land to the State. The original intention was to have the prisoners develop their energies as farmers; but so little of the Great Meadow area is arable that employment of that sort could be provided for only a part of the inmates, though they have been but half as many as the place was expected to accommodate. Then the buildings were inadequate, so that much of the shop work done had to be carried on in unsuitable conditions. A branch railway that was to handle prison supplies and products still exists only on paper, and that in itself has precluded the carrying out of not a few amiable purposes.

So the honor prison has remained only half occupied, though the other prisons of the State are overcrowded, and it is this fact, apparently, that has had chief influence in leading to the determination to give up all of the distinctive features of Great Meadows as a penological ideal and to make it a replica of the other prisons. A wall is to be built in place of the invisible barriers that were to be trusted, and shop work is to replace farm work to a large extent. All of the proposed changes are along the old prison lines, not the new ones.

But Reform Is Not Discredited.

Probably the failure, such as it is, of the Great Meadows experiment can be explained by saying that public sentiment was not ready to approve the treating of criminals in the way proposed, and that there was considerable difficulty in getting prison officials with sufficient confidence in the plan to work sincerely and heartily for its success. Obviously, unless the Salvation Army's idea that "a man may be down but is never out" is sound, only a carefully selected body of prisoners could be trusted in such a place as Great Meadows was intended to be. But the Salvation Army's idea ignores many facts, both physiological and psychological, for there certainly are men incapable of maintaining themselves by honest work, and it makes little difference whether the incapacity is voluntary or involuntary. Constitutional defects of character as of body cannot be remedied.

This does not contradict, however, the belief that many men whom the older penology gives up as hopeless could be saved as social units through the right sort of treatment and the right sort of appeals to their latent powers. Real testing in several places has demonstrated that an "honor prison" is not a dream never to be realized; but evidently the time has not yet come for New York State to have one. Some will view that fact with resignation, but nobody can be proud of it.

Talked Little, but It Was Enough.

Those who heard Monday evening the speeches made by the round-the-world fliers were far more numerous than their immediate, face-to-face auditors. The radio carried their voices to whatever part of the multitude now owning receiving sets took pains to "listen in" when the air navigators "took the air" in the way that is still newer than their not very old way of taking it literally. How many these were nobody can know; but they were many, even if they were not that "audience of millions" about which the more enthusiastic exploiters of radio are fond of talking.

All who did lend their ears to the fliers were rewarded—were, that is, if they took thought of what they heard. As doers are rarely talkers, the speeches would not have taken prizes in an oratorical contest.

General PATRICK, who did the introducing, was brief as well as feeling in eulogizing the men whom he with just pride claimed as his own selections for the big job; but the men themselves were briefer still, and they claimed recognition only for the kindness which they received everywhere on their journey and the efficient helpfulness of the navy. Eloquence they did not attempt, and yet they achieved it, after a sort, for they managed in a few stiff, formal sentences to tell just the kind of men they are, and that was what everybody who does not know them wanted to find out.

"Humanizing" Has Been Needed.

Saying is not doing, and therefore it is well to wait awhile before characterizing the new administration of the Veterans' Bureau; but it inspires hope to hear that General HINES knows what the bureau most has lacked and purposes to give it. He declares that he is going to give it. He declares that he is going to "humanize" the work among the disabled men.

If he can inspire the same determination in his subordinates that will be a change indeed. Hitherto the minor officials in the bureau, its examiners of various sorts and its agents for rehabilitation, too often have seemed to have, for chief object, not the aiding of as many applicants as possible, but the saving of the Government as often as possible from the trouble and expense of doing anything at all for them.

The prevailing air at most of the stations has been one of suspicion. Doubtless some of the applicants have deserved to be viewed askance; but the worthy have suffered with the unworthy. A real humanizing of the bureau may let a few scamps "put it over" on the Government, but it will avoid giving to a great number of deserving men the impression that they are beggars trying to "do" somebody.

The Hungarian Issue.

To the Editor of The New York Times:

I have read in today's issue of THE TIMES the account of the "quiz" sent to the three candidates for the Presidency concerning their attitude and the course of action which they will pursue, if elected, in regard to persecutions suffered by Jews under the present Hungarian regime.

May I as an American and a Jew register my protest against this proceeding? I am not one who believes that the Jew should tolerate in silence oppression either of himself or of his fellow-Jews. When protest and intervention are needed, let them by all means be made; but let them be made through the legitimate channels of the American State Department, which has never turned a deaf ear, under any party, to the cry of persecuted Jews in foreign lands. But to use the plight of the unfortunate Jewry of Hungary in order to create an issue in an American political election seems to me not only unwise but insincere.

If this "quiz" is nothing more than publicity propaganda, it is a cheap and cheapening way of dealing with a very tragic matter. If it is seriously meant, it implies a complete misunderstanding of a grave problem in American political life. "Quizes" such as this are the sort of thing calculated to lead to that arch vice of our democracy, the hyphenated vote. And the hyphenated vote, whether Irish-American or German-American or Jewish-American, is something to be discouraged and discountenanced, not lightly and artificially to be stimulated. Anti-Semitism in Hungary ought not, even through indirection, be suggested to the Jews of America as a decisive factor in a Presidential election.

JAMES WATERMAN WISE.
New York, Sept. 7, 1924.

The Institute of Politics.

To the Editor of The New York Times:

During the past week I have received so many compliments upon the high quality of the publicity accorded the Institute of Politics by THE NEW YORK TIMES that I cannot refrain from sending this word of thanks to you. Not only members of the Institute have spoken to me but persons who were not in Williamstown have written saying that THE TIMES daily reports were so adequate that they were able to derive a clear impression of the conclusions reached in the discussions.

Personally I wish to express my hearty thanks for the cooperation of THE TIMES, which has, I feel certain, done much to disseminate the views and opinions not only of our foreign guests but of the many distinguished Americans who constituted the membership of the Institute.

H. A. GARFIELD.
Williamstown, Mass., Sept. 4, 1924.

CONSISTENCY.

The Prince is here to play and rest,
But we should be quite unimpressed,
For we are democratic.
No deference to noble birth
We pay, but rather humble worth
We laud in terms emphatic.

No doubt that's why the daily press
Gives in detail the Prince's dress,
With careful explanation
Of what he does from dawn till dark
And what he chances to remark
In casual conversation.

That's why he leads a hunted life,
And will until he takes a wife,
When life will lose its savor
For maids of democratic stock,
Who to the royal standard flock
And seek the royal favor.

He seems a decent, pleasant chap,
Who really does not care a scrap
For public adulation.
No doubt he understands that we
Would fete him just the same if he
Were of a lowly station.

Now, be that as it may, forsooth,
One can but hope that there is truth
In that persistent rumor
That practically guarantees
Our English cousins overseas
To have no sense of humor.

B. B. C.

DENIAL BY COLONEL HARVEY.

Former Envoy Says He Never Declared U. S. Has No Foreign Policy.

In the September North American Review, published today, George Harvey, its editor, offers a correction of the widely printed quotation attributed to him that "the national American foreign policy is to have no policy." The remark was supposed to have been made by Colonel Harvey when he was Ambassador to the Court of St. James's, at a dinner in London on Oct. 23 last. THE NEW YORK TIMES of the following morning reported that "the Ambassador then said that the national American foreign policy was to have no policy."

The correction in The North American Review gives the text of two letters that passed between Colonel Harvey and George W. Wickersham, former Attorney General of the United States. Mr. Wickersham had taken exception to the assertion in an article published in Foreign Affairs, a quarterly publication of which he is one of the editorial advisory board.

"What I really said," Colonel Harvey wrote, "was this: 'It is not unusual, especially in democracies, for a political Opposition to chide an existing Government for having "no foreign policy". The accusation is made frequently in my country of whatever Administration happens to be in power. But it has no basis in fact. The United States has a national policy with respect to foreign relations—a distinct and clearly defined policy, from which there has been no deviation in a century of time.'"

Mr. Wickersham replied that he regretted the error, but took the quotation, he believed, from THE NEW YORK TIMES.

After drawing attention to the fact that Mr. Wickersham is one of the editorial board of Foreign Affairs, Colonel Harvey continued:

"The first number of Foreign Affairs to appear following the above correspondence was published in March, 1924, and a second number was published in June, five months after the receipt of Mr. Wickersham's two letters. Neither contained any reference to the matter.

"In view, therefore, of Mr. Wickersham's inability to persuade his associates to insert his brief note in correction of the misquotation, for whose publication they were responsible, conformably to the established custom of reputable public journals, the only course left to the one most concerned seems to lie in printing in this Review the above letters and the portion of his speech bearing upon the subject mentioned."

LABOR DISPUTES COOLIDGE.

Insists Workers Have Had Wage Cuts While Prices Stay High.

Special to The New York Times.

WASHINGTON, Sept. 9—Statements given out today by labor leaders now in Washington challenged the accuracy of President Coolidge's information on labor conditions.

"Figures compiled by Coolidge's own Department of Labor, presided over by his Secretary, John J. Davis, show that his talk to a hired group at the White House was mistaken in its allegations and its inferences," said T. C. Cashen, President of the International Switchmen's Union.

"The President," he continued, "said that labor now received more per capita than it did a year ago and that the decline in living costs is far greater than the decline in labor's wage.

"Labor Department experts, after careful study, find on the contrary that there has been a sharp decline in pay scales in thirty-two leading industries ranging from 9.1 to 18.6 per cent. during the past year, while food prices failed to drop perceptibly, and in six of the principal cities food costs actually increased.

"But that doesn't tell all the story that the President's advisers deliberately concealed. While on the one hand the laborer's pay kept shrinking and living costs remained stationary, employers throughout the country laid off workers by the thousands. In 6,057 establishments in fifty-two leading industries averaged by the Labor Department 14.3 per cent. of the workers were thrown out of jobs. Using this as an index, more than 1,300,000 men and women in America are now jobless and a charge on those who are employed."

Charles Kutz, General Chairman of the Pennsylvania System Machinists' Union, said that the coal mines are having the dullest year in their history. In one district alone 26,000 are out of work, he declared. In West Virginia the miners are on a 1917 wage scale. In Altoona the coal operators met last week to cut the wages in Pennsylvania to the 1917 level.

The machinists' money buys 15 per cent. less today than in 1914, N. P. Alifas, International Association of Machinists, said. The Government itself, under the Republican Administration, laid off 50,000 navy yard workers, he added, and by adopting the piecework system reduced the average pay. Government clerks, according to Mr. Alifas, are 30 per cent. underpaid.

Edgar Wallace of the United Mine Workers declared that 650,000 miners are out of work and that the average wage is far below what it was in 1909 in purchasing power, while textile industries, he said, had laid off 200,000 people, and the deferred building program in the country alone saved the country from serious trouble.

William L. Sullivan of the Sheet Metal Workers' Union, said his organization is back to the 1921 pay scale and had suffered a 50 per cent. lay off in the first three months and a 25 per cent. lay off in the last three months of this year.

MACMILLAN IN LABRADOR.

Returning Explorer Will Reach Battle Harbor in the Bowdoin Today.

FREEPORT, Me., Sept. 9 (Associated Press).—Captain Donald B. MacMillan, returning from his Arctic explorations and scientific work of the last year in the schooner Bowdoin, has arrived on the Labrador coast. In a message received here today by his sister, Mrs. Letitia N. Fogg, and sent via Newfoundland, he said:

"On Labrador coast. Be at Battle Harbor (Labrador) Wednesday. All well."

The schooner is believed to have arrived at Mackovick, Labrador, Sept. 7. Mackovick Island is about sixty miles north of Ice Tickle, where the army world fliers made their first landing in continental waters Aug. 31.

COLLECTS SOLDIER DIARIES.

Germany Will Compile Men's Letters and Notes in War History.

POTSDAM, Germany, Sept. 9.—Soldiers' diaries and letters written at the front during the war are to be compiled by the Government as a part of the history of the world conflict. A bureau for this purpose has been established here and notices have been sent throughout the country, urging people to contribute material for the collection.

No such records were kept or collected after the war of 1870-71, says the appeal, and consequently much valuable information was lost which should have been preserved for future reference and as a part of the history of that conflict.

Cardinal O'Connell is Papal Legate.

WASHINGTON, Sept. 9.—Cardinal O'Connell, Archbishop of Boston, has been appointed by the Vatican as Papal Legate at the Convention of the Holy Name Society, which is to meet here Sept. 17. He will deliver a message from Pope Pius.

CHEMIST CRITICIZES MAN'S MATERIALISM

Sir Max Muspratt Tells Convention at Cornell That Civilization Is Endangered.

CHEMICAL FOODS DISCUSSED

Nature's Secrets Soon Will Be Known, Speaker Says—Noted Scientists Give Views.

Special to The New York Times.

ITHACA, N. Y., Sept. 9.—"The greatest danger that is threatening civilization today is materialism," declared Sir Max Muspratt, Bart., of the United Alkali Company of Liverpool, former Lord Mayor of that city, in an address before the first general session of the sixty-eighth annual convention of the American Chemical Society, here today.

"The growth of materialism," he said, "has far outdistanced the mental and spiritual development of man. The human factor must not be swallowed by the machine, or civilization is doomed.

"It is for the chemist to teach this doctrine more than any one else, to add humanism to his specialization and save the world from materialism.

"Our homes are civilized, but our great cities are the most uncivilized of anything man has yet devised."

Sir Max, who with Sir Robert Robertson, President of the chemical section of the British Association for the Advancement of Science, and Dr. S. P. L. Sorenson of the Calberg Laboratory of Copenhagen, were the only speakers at today's meeting. Upward of 1,000 leaders in chemistry research, scientists, teachers, editors and leaders in industry, were on hand when the convention opened at Cornell University. Tomorrow they will be divided into sections, when more than three hundred papers discussing the latest advances in chemistry will be presented. This afternoon was given over to an inspection of Cornell's new laboratory, made possible through the $1,500,000 benefaction of George F. Baker of New York.

Sir Max Muspratt predicted that among other chemical developments would be great progress in the production of artificial textiles, in food production and in the dilution of phosphates.

"I have no anxiety for the future feeding of the world," he said, "with the marvelous advances of chemical science in stimulating and substituting nature.

"The greatest scientific achievement of the war," said Sir Max, "was the fixation of nitrogen on an economic basis."

Sketching the great benefactions that chemistry had bestowed upon mankind, Sir Max said we had reached the time when it was necessary to do more. We had not attained the greatest efficiency in substituting nature at the cost of long and laborious processes.

"I believe we are on the threshold of great developments, changing our methods of subsituting nature and building upon the basis upon which nature herself works, and on which she has not revealed her secrets," he said.

Professor Sorenson outlined work which has been in progress in his laboratory in Copenhagen, in which he has attacked the problems by the serum of blood from a physico-chemical viewpoint. He said it seemed highly probable that the results of his investigations and others under way in various similar institutions would result in a much better understanding of the characteristics of blood in health and disease.

Sir Robert Robertson has measured the heat of explosion of TNT, which is a direct measure of the energy of an explosion. In so doing he worked under pressure of 900 tons per square inch and attained an accuracy approaching 1 per cent. These measurements of the explosive power of TNT and other similar high explosives were made with a view to determining the effect of the impurities frequently found in commercial material.

Sir Robert spoke of the necessity of investigation of the subject of high explosives by both physicists and chemists in order to insure safety in handling them and a maximum explosive force when detonated.

The consumption of sea foods, oysters, lobsters, clams and crabs will supply the minerals which have been eliminated in the highly milled and demineralized cereal products which form an important part of our diet, says a report submitted to the society by Dr. J. S. McHargue, director of the Laboratory of Chemical Research at the Kentucky Agricultural Experiment Station at Lexington.

Research has shown, he said, that lobsters, oysters, crabs, &c., contain copper, iron, manganese and zinc. Further investigations tend to show that these minerals are essential in the metabolism of the higher animals, including man, and hence that food containing them would serve as an offset to "degermed" cereals.

A second report from the Kentucky laboratory tended to show that fertile soils contain the same minerals; that when cereals, such as corn, wheat and rice, are highly milled the resulting "degermed" cornmeal, patent flour and polished rice are deprived of the greater part of the compounds of these essential minerals, which appear to be factors in animal nutrition.

RUHR BUSINESS INCREASES.

Tourists Flock to Rhine, Resorts as French Lift Restrictions.

DORTMUND, Sept. 9 (Associated Press).—With the removal of the customs barrier and the other economic restrictions which had been imposed by the Franco-Belgian occupational authorities in the Ruhr area, a marked improvement in business activities has set in.

A resumption of normal railway traffic is viewed as one of the immediate benefits resulting from the abolition of the hitherto burdensome ordinances. The mines and smelters are looking forward to a steadier supply of rolling stock, of which there has been a chronic shortage, due to the existing red tape.

The inspection of passengers' baggage by French and Belgian officials on the trains traversing the occupied zone also has been abandoned, and there are only a limited number of customs officials still in the Ruhr area, and these are occupied entirely with the task of winding up their affairs.

The popular Rhine resorts also are experiencing a belated influx of tourists.

The German local authorities, however, have not yet been apprised of the date when military evacuation of Dortmund and the other places involved is to be initiated.

AIDS REDS IN TROUBLE.

Russian Organization

PENELOPE OVERTON WEDS L. K. HYDE JR.

The Rev. Dr. H. P. Silver Performs the Ceremony in Church of the Incarnation.

RECEPTION AT THE GOTHAM

Bridal Pair Leave for Honeymoon in Canadian Camp — Miss Bedell Marries Edward V. Quinn.

Miss Penelope Witherington Overton, daughter of Thomas Chalmers Overton of Huntington, L. I., was married to Louis Kepler Hyde Jr., at the Church of the Incarnation, Madison Avenue and Thirty-fifth Street, at noon yesterday. The Rev. Dr. H. P. Silver, rector of the church, performed the ceremony.

The bride was escorted by her father, and her maid of honor was Miss Mary Campbell of South Orange, N. J. The other bridal attendants were the Misses Louise Wilson, Katherine Maxwell, Giaconda Savini, Mary Rose Eaton and Mary Lanier, and Mrs. J. Watson Johnstone. The best man was F. O. Matthiessen of Oxford, England.

Following the ceremony a reception and wedding breakfast was held at the Gotham. Later in the day Mr. and Mrs. Hyde left by motor for Canada to spend a month at Mr. Hyde's camp, after which they will go to Plainfield, N. J., to make their home.

Quinn—Bedell.

Miss Mildred Bedell, daughter of Mr. and Mrs. A. M. Bedell of 215 West Seventy-second Street, was married to Edward V. Quinn at the Ambassador yesterday afternoon. The ceremony was performed by the Rev. Hugh P. Hobson. Following the ceremony a reception was held. The bride was attended by her sister, Miss Virginia Bedell, as maid of honor, and the best man was Donald Norris.

Ransom—Seymour.

Mr. and Mrs. Henry Trowbridge Seymour of 35 West Eighty-first Street, have announced the marriage of their daughter, Miss Elizabeth Trowbridge Seymour, to Robert Brewster Ransom of this city. The ceremony took place last Saturday at Quaker Brook Farm, Towners, N. Y., the Summer home of the bride's family. The ceremony was performed by the Rev. Frank Damrosch, a cousin of the bride.

The bride was attended by her two sisters, the Misses Clara Damrosch and Ruth Seymour. J. Ditchfield Riley of this city was best man. Mr. and Mrs. Ransom will make their home in this city.

MISS LEVINS TO WED SIR T. H. G. ESMONDE

Ceremony in St. Patrick's Cathedral Monday, With Papal Blessing by Cardinal Hayes.

The marriage of Miss Anna Frances Levins, second daughter of the late Peter Levins of Drogheda, Ireland, and his wife, the former Miss Nanno Hale, of Lismore, County Waterford, Ireland, to Sir Thomas Henry Grattan Esmonde, the eleventh baronet, will take place on Monday morning in St. Patrick's Cathedral. The ceremony will be performed by the Right Rev. Thomas J. Shahan, rector of the Catholic University of America, and a nuptial mass will be celebrated.

Sir Thomas, who will arrive in this city on Friday, was one of the founders of Sinn Fein and an associate of the late Arthur Griffith. He has been a Papal Chamberlain for many years, and the papal blessing will be bestowed upon him and his bride by Cardinal Hayes. In Irish politics Sir Thomas served the Nationalist Party as a member of Parliament from 1885 to 1903, representing South Dublin; from 1901 to 1900 he represented West Kerry, and from 1900 to 1913 as a member from North Wexford. He was the Chief Whip of the Irish Parliamentary Party, serving in that capacity for many years. One of his sons was killed in the battle of Jutland during the war. His home is at Ballynastragh, Gorey, County Wexford.

Miss Levins's father was an architect here. She was born in this city and attended St. Brigid's Academy. Her great-great-uncle, the Rev. Thomas C. Levins, was pastor of St. Patrick's Cathedral 100 years ago. She is well known as a photographer of ancient documents.

John W. Goff, former Justice of the Supreme Court, will give the bride away. Her sister, Miss Julia Mary Levins, will be bridesmaid, and Mary Reynolds O'Connor will be flower girl. Colonel David M. Flynn of Princeton, N. J., will be best man.

MRS. SALLIE WHITE WEDS F. FLEISCHMAN

Just Divorced, She Marries New York Florist—His Third Marriage.

SAN FRANCISCO, Sept. 9. — Mrs. Sallie Feldman White, who was divorced last Saturday at Reno, Nev., from Abraham White, wealthy leather merchant of New York, was married here last night to Ferdinand Fleischman of New York.

Mrs. White began her suit for divorce more than a year ago when she was living at the Hotel Emerson with her daughter, Elaine White, then 4 years old, and Mr. White was living at the Gotham. According to the papers in the suit Mr. White's income was $150,000, and she asked $36,000 yearly alimony. Mr. Fleischman's home in New York is at 749 Fifth Avenue, and the headquarters of his florist establishment is at 54 Broadway. He has been married twice before.

Sickels-Radcliff Engagement.

Mrs. John Edmund Sickels of West Nyack, N. Y., has announced the engagement of her daughter, Miss Harriet Sickels, to W. Leslie Radcliff of Nyack. Miss Sickels is a sister of John S. Sickels of this city. Mr. Radcliff attended Cornell University and is a member of the Sigma Nu Fraternity. During the war he served as an ensign in the navy. The wedding will take place quietly at the home of the bride early in October.

$25,000 for Virgin Islands Relief.

WASHINGTON, Sept. 9.—The American Red Cross cabled $25,000 today to Captain Philip Williams, Governor of the Virgin Islands, which recently were stricken by a hurricane, for use in relief work. Captain Williams reported that between 300 and 400 families had lost their homes. More than 3,500 contributed garments from Red Cross chapters throughout the country for victims of the disaster are now en route to the Islands. Today's contribution by the Red Cross brings its relief fund for the islands up to $30,000.

An Acknowledgment.

THE NEW YORK TIMES acknowledges receipt of a contribution of $5 for Mrs. Joseph Dementi, who was burned while rescuing her five children when her apartment at 76 Van Brunt Street, Brooklyn, caught fire. This money has been forwarded to Mrs. Dementi.

SOCIAL NOTES

New York.

Mr. and Mrs. Charles B. Alexander, who went abroad in June, will sail on the Paris Sept. 20 and will be in Tuxedo Park for the Autumn.

Mrs. Charles M. Connfelt was among the passengers yesterday on the Olympic and has joined Mr. Connfelt at 646 Park Avenue.

The marriage of Miss Elizabeth Andrews, daughter of Mr. and Mrs. Frank H. Andrews, to Sidney Paige Hayes of Washington, D. C., will take place today at the home of her parents in Mount Vernon, N. Y.

Mrs. William K. Vanderbilt 2d will give a dinner to the Prince of Wales tonight at her country place in Jericho, L. I.

Mrs. William H. Moore has come from Rockmarge, her country place at Pride's Crossing, Mass., and is at the St. Regis.

Mr. and Mrs. Frank H. Northrop have closed their house in York Harbor, Me., and have returned to 21 West Fifty-first Street for the Winter.

The Spanish Ambassador, Juan Riano, and George Ledlie are among the guests of Mrs. Vanderbilt at the Breakers in Newport. Owing to the death of Malcolm Sloane, her nephew, Mrs. Vanderbilt was obliged to recall invitations for a large dinner on Monday night.

Mrs. William E. Borah arrived yesterday from the Pacific Coast, coming through the Panama Canal on the St. Mihiel. She is at the Waldorf-Astoria, but is leaving for Washington today, where she will be joined in a fortnight by Senator Borah.

The organization known as the Spinsters, members of the Spence Alumnae Association, will hold dances at the Park Lane on Dec. 6, 13 and 20.

Mr. and Mrs. Henri van Heukolom will sail for New York on the Paris on Sept. 20, and after their arrival will join Mr. and Mrs. Henry Seligman at Shorelands, Elberon, N. J. Later they will go with Mr. and Mrs. Seligman to the Virginia Hot Springs to remain until the end of October.

Mrs. Henry P. Davison has come in from Peacock Point, her country place at Locust Valley, L. I., and is at the St. Regis. Mrs. Campbell Clark arrived on the Olympic and is also at this hotel.

Mrs. John R. Livermore and her daughter, Miss Gladys Livermore, now at Greenways, Mount Kisco, N. Y., will make their New York home at the new Park Lane.

The Duke and Duchess of Alba and Berwick, who arrived in New York last week, have planned to leave for California next Saturday. They will not visit Newport. Otto H. Kahn will give a luncheon for the Duke on Friday at the Bankers' Club.

Mrs. Frederic Pearson will remain in Bar Harbor until the end of this month, when she will be for some time in Boston.

Mr. and Mrs. Charles D. Orth, who have passed the Summer in Glen Cove, L. I., will take possession of their new apartment in the Park Lane the end of October.

Donald Carr and his step-son, Alfred Wagstaff Jr., have closed the Carr cottage at Manchester, Vt., and have gone on a fishing trip in Canada.

Mr. and Mrs. Samuel H. Gillespie are at the Vanderbilt for a few days, having come from their country place, Bonnie Dune, at Westhampton, L. I.

Mrs. Lewis Colt Albro has closed her country place, Cedar Brook Farm, and is sailing on the Paris today for an indefinite stay in France and Italy.

Mr. and Mrs. Livingston Ludlow Biddle 2d, who were married on Sept. 4 at Southern Pines, N. C., have come from Pinehurst and are at the Lorraine.

Mr. and Mrs. W. Willoughby Sharp gave a small dance last night at Cedarcliff, their Summer home in Bayville, L. I., for their daughter, Miss Betty Sharp. The dance was preceded by a dinner at the Woman's National Golf Club.

The marriage of Miss Neeley Reyburn, daughter of Mr. and Mrs. Samuel Wallace Reyburn of 969 Park Avenue and Katonah, N. Y., to Webb Hilbert of this city will take place this afternoon at 4 o'clock in the Chantry of St. Thomas's Church.

Mr. and Mrs. Warner D. Orvis, who have come in from Quogue, L. I., for a few days at the Plaza, gave a luncheon for several friends at that hotel yesterday.

Lord Ashfield, who is the first Baron of Southwell, arrived on the Olympic yesterday and will be at the Ambassador for a short stay before leaving on a tour of the West.

Mr. and Mrs. Alexander Cameron of Richmond, Va., arrived at the Plaza yesterday, where they will be the guests of Mr. and Mrs. John Lorber Welsh of Philadelphia during the polo.

Mrs. J. Nicholas Brown and her son, John Nicholas Brown, arrived at the Ritz-Carlton yesterday, where they will stay until after the polo games. Mrs. Rafael R. Govin and Miss May Govin of Washington, are at the same hotel.

Mrs. Clarence Dillon has come from Middle Brook Farm, her country home at Far Hills, N. J., for a few days at the Plaza, where her son, C. Douglas Dillon, is also staying. Mrs. T. Mitchell Hastings, who has been passing several weeks in Europe, has returned to the Plaza.

SENATORS ON A FREIGHTER.

Congressman Also Forced to Take a Slow Boat Home From Europe.

United States Senators Charles Curtis, Republican, of Kansas, and Ovington E. Weller, Republican, of Maryland, and Representative A. J. Montague, former Governor of Virginia, returned yesterday from London on the United States Shipping Board freighter American Farmer, which has accommodation for six passengers.

The Senators said that the freighter was the only accommodation they could get, and found it very comfortable, although the voyage took nearly ten days. They said that the Maine election on oMnday indicated that President Coolidge would sweep the country in November.

THEIR WEDDING JUST TOLD.

Walter Watson and Miss Amy B. Berthold Married on Aug. 4.

Announcement was made yesterday of the quiet marriage of Miss Amy B. Berthold, daughter of John B. Berthold, and Walter Watson, in this city, on Aug. 4. Mr. Watson's first wife, who was Miss Annie Duncan, died several years ago, and the children by this marriage, Mrs. Frederick T. Frelinghuysen, who was Miss Mal D. Watson, and W. Whiteright Watson, are both traveling in Europe.

Mr. and Mrs. Watson are now living at 52 West Fifty-eighth Street, but will move into their new home at 1,135 Park Avenue on Oct. 1.

Drive for Neuropathic Hospital.

The campaign to raise $1,000,000 toward the erection of the Neuropathic Hospital opened yesterday with a luncheon at the Lawyers Club. State Senator James J. Walker, head of the General Committee, was the principal speaker. He announced that pledges totaling $104,675 had been received. Campaign headquarters have been opened at 1,416 Broadway. The new hospital will be on Bronx Boulevard at East 220th Streets.

THEATRICAL NOTES.

"The Mask and the Face" will open at the Bijou Theatre tonight.

"The Great Music," by Martin Brown, will be produced out of town by George Backer on Oct. 6 and will come to New York two weeks later. It calls for a cast of seventy-five.

"Princess April," a musical comedy by Barry Townly and Lewis Allan Browne, and music by Carle and Sanders, will open here late in October. Texas Kosis will have the leading role.

"The Crime in the Whistler Room," by Edmund B. Wilson, has been placed in rehearsal at the Provincetown Playhouse.

"In Dutch," with Gallagher and Shean as its stars, will open in Newark on Sept. 22.

John Scott, who has been appearing in "The Grand Street Follies," will appear in "Hassan," coming to the Knickerbocker.

Philip Merivale and Basil Rathbone have signed two-year contracts with Gilbert Miller.

"Stepping Stones" is now in its final four weeks at the Globe.

The opening of "Hassard Short's Ritz Revue" is now announced for Wednesday night of next week, at the Ritz Theatre.

The new "Greenwich Village Follies" opened last night in Atlantic City and will come to the Shubert Theatre next week, probably Thursday night.

THE PLAY

By STARK YOUNG.

Lowell Sherman's Audience.

HIGH STAKES, a play in three acts, by Willard Mack. At the Hudson Theatre.

Richard Lennon	Wilton Lackaye
Murray	Robert Vivian
Dolly Lennox	Phoebe Foster
Louis de Salde	Fleming Ward
Joe Lennon	Lowell Sherman
Anne Cornwall	Sue MacManamy

The Hudson Theatre last night held an audience that seemed to be absorbed all the way through "High Stakes" as Lowell Sherman expounded it to them. "High Stakes" is a take it or leave it melodrama. The play, the setting and the acting had all about the same level of professional tailoring. Nothing rose and nothing fell while the business of the evening got itself dispatched.

A husband of 60 covers a young wife with the costliest of her desires. There are hopes also of a baby, for in his previous marriage he had been denied a son. A gentleman from South America or West Africa turns up, makes himself a friend of the house. Meanwhile there is a serious minded stage stenographer, one of the kind, like the typist in "Cobra," that drama reduces to the worthiest and winningest terms. There is a younger brother, too, who writes plays without having any of them accepted for production. He does not like his older brother's young wife, and he seems always to be drunk. Such is the family life until half a minute before the end of the first act, when suddenly, during the absence of the brothers, the young wife rushes to her lover, the man from West Africa, headoing into his arms as the curtain falls and leaves the house well thrilled.

In the second act the picturesque dramatist becomes engaged to the stenographer, after learning that she, too, had sown her wild oats. To the gentleman from West Africa, the husband and the young wife, he tells the story of a play that will catch the conscience of the guilty there. The young wife faints as the curtain descends. The last act clears things up, adventurers and all.

The young wife has worn four or five very good gowns, gowns as smart as the rest of the occasion, and nobody, quite naturally, wishes to think her as bad as all that, an adulteress, a crook and a deceiver; and so nobody believes anything much one way or the other, either about her or about Mr. Mack's play. It is all an invention, a melodrama, and a rather better game than usual of guessing what your evening will be like. As art nothing at all, as theatrical business, if you like it, above the average, and as not too deep professional entertainment pretty well kept up.

The acting in "High Stakes" kept itself going, which is more than can be said for many Broadway performances. Wilton Lackaye played with a good, bang-up professional attack, with nothing to worry about, and doing his work straight from the shoulder, proud, official, weeping, as there was need according to his footlights. Phoebe Foster and the butler and the young man from West Africa were nearly as competent. Lowell Sherman took his lines, which consisted, mainly of one ingratiatingly droll saw after another, with a kind of steady insolence and ease that delighted what appeared to be a first night theatre full of well wishers. Not as criticism perhaps but rather as news, it must be said that Mr. Sherman had his own particular tricks in hand very expertly; he has the talent of his theatre in a considerable quantity; he knows how to pause, underscore and handle his effects in a fashion that his admirers seem very enthusiastically to admire.

THE SCREEN

Savages and the South Seas.

SINNERS IN HEAVEN, with Richard Dix, Bebe Daniels, Holmes Herbert, Florence Billings, Betty Hilburn, Montagu Love, Effie Shannon, Maria Harris and others; adapted from the novel by Clive Arden; directed by Alan Crosland. "The Dance of the Mummers," "In the Moonlight," a fantasy; overture, "Sakuntala," by Goldmark. At the Mark Strand.

If the stalwart Richard Dix cannot restrain the vehemence he displays in "Sinners in Heaven," he ought at least to refrain from appearing in any more South Sea island productions. As for Bebe Daniels, her screen talent is sadly hampered by her hollow eyes and grass skirts. She should stick to stories with populous locales and Long Island country estates.

One has the great opportunity of studying Mr. Dix's heaving chest, of watching him pose on a promontory, and of observing the ease with which he carries girls in his arms. His kissing scenes with Miss Daniels make him seem more savage than the painted cannibals.

Alan Crosland directed this effusion, which was adapted from a story by Clive Arden. They have contrived that the couple wrecked in an airplane on an insignificant South Sea island find that they have brought with them a number of little things which the average person might have forgotten. They even discover a prayer book with the marriage service among their belongings.

At first Alan Croft (Mr. Dix) and Barbara Stockley (Miss Daniels) are mistaken by the blacks for white gods. But a most intelligent native girl, incidentally quite attractive, happens to notice blood on Alan's chin after he has used his safety razor. She knows that gods don't bleed from a mere cut, and although she had been rescued by Alan from a fiery death, through jealousy of Barbara she becomes a determined feline in her actions. Alan, who is pretty clever, decides to get rid of the girl, and he carries her down to a boat and tells her to paddle back to her own South Sea island. She returns, however, accompanied by a horde of screaming savages, eager for the lives of the white couple. Then an airplane scouting about the South Seas, which one judges must be a trifle larger than Central Park is, dives down to the shore. Fortunately for Barbara and Alan, who have been wedded through the prayer book, the blackamoors quarrel and divide, half of them joining the white folks. The others are just as eager to give battle.

The wan Barbara, having had plenty of trouble, escapes with the pilot of the airplane, and is seen in her "conventional English village home," having made the journey in record-breaking time. She is scolded by her relatives for daring to be seen on a desert island with Alan. But where there's a scenarist there's a happy ending.

This is one of the dreariest efforts we have seen for some time. It explains the need for a comedy following the feature in a motion picture theatre. This film will not add to the prestige of the players nor the director.

Raquel Meller's Debut Here Nov. 1.

Raquel Meller, the celebrated Spanish diseuse, will make her American début under the management of Florenz Ziegfeld on Wednesday night, Nov. 1, in a theatre still to be announced. The Russian Lilliputians, a troupe of midget performers now in high favor abroad, will also be included in the program.

Frank F. Dresser.

WORCESTER, Mass., Sept. 9.—Frank F. Dresser of the law firm of Smith, Gage & Dresser of this city, and general counsel for the Associated Industries of Massachusetts, died here today after a long illness, aged 51 years. He was born in Southbridge, Mass., and was a graduate of Harvard. Several times a Superior Court Judgeship was offered him, and he was United States Commissioner for the Worcester district for fifteen years. He was a member of the Union Club of Boston.

Nahum Sokolow Seriously Ill.

BERLIN, Sept. 9 (Jewish Telegraph Agency).—Nahum Sokolow, Chairman of the Executive Committee of the World Zionist organization, is seriously ill in a sanitarium here. He is suffering from heart disease.

ALEX. POPE, ARTIST, DIES AT AUTO WHEEL

Noted American Painter of Animals and Still Life Succumbs at 75.

HINGHAM, Mass., Sept. 9.—Alexander Pope, noted painter of animals and still life, died suddenly at the wheel of his automobile while driving near here today. He was seventy-five years of age.

Pope was born in Dorchester and attended private schools there and in Englewood, N. J. He was self-taught in art, and was the first to make painted game birds, carved from pine wood, two of which were purchased by the Emperor of Russia. Among his productions were series of plates of birds, water-fowl and dogs. His painting "The Gladiator" was among those familiar to New Englanders, and the painting "Our Vanishing Wild Life" received high praise at the San Francisco Exposition.

FREDERICK SOLOMON DEAD.

Veteran Musical Director and Actor Dies at His Home Here.

Frederick Solomon, musician and actor, for fourteen years general musical director for Klaw & Erlanger, died yesterday of Bright's disease at his home, 300 West Forty-ninth Street, in his sixty-third year. He left a widow and a daughter, known on the stage as Justine Grey.

Mr. Solomon had spent nearly his entire life in association with the theatre, making his début as a child of 8 at the Drury Lane Theatre in London. He spent three years in the band of the Royal Marines, winning the Queen's Silver Medal as a first-class musician. Over here he joined Lillian Russell's company, his brother, Edward, being the star's second husband. In 1898 he began a term of six years at the Casino, playing Francis Wilson's part at the end of the long run of "Erminie."

Obituary Notes.

Miss CLARA WINDSOR BODINE, a member of one of the old Huguenot families of this city, died yesterday at her residence, 1,826 Richmond Terrace, West New Brighton, S. I. She was born on Staten Island seventy-one years ago.

WILLIAM H. McKEE, for seven years verger of St. Luke's P. E. Church, dropped dead of heart disease on Monday night while attending a meeting of Lexington Lodge, F. and A. M., in Masonic Temple, Brooklyn. He was 56 years old and was a life member of Delta Lodge, F. and A. M., and a member of Philadelphus Council, R. A. and Long-I Grotto. He lived at 519 Vanderbilt Avenue, Brooklyn, and left a widow and two daughters.

Miss ALICE A. DOUGLAS, formerly principal of Public School 65, Brooklyn, died on Monday at her home in Suffern, N. Y.

Born.

MEYER—Mr. and Mrs. Adolph Meyer of 28 East 120th St. announce the birth of a son, Sept. 8.

Married.

HORNENSTEIN—HEFTER—Mrs. Ray Hefter announces the marriage of her daughter Syd to Mr. Louis Hornenstein, son of Mr. and Mrs. Pincus Hornenstein of New York.

Died.

BARR—Cornelia Bassett, at Setauket, L. I., on Monday, Sept. 8, in her 86th year. Services will be held at Barrcliff, Setauket, L. I., at 2 P. M., Wednesday; station, Stony Brook. Please omit flowers.

BENJAMIN—At Lake Placid, N. Y., on Sept. 8, 1924, Anne Engle Benjamin, beloved wife of William Evarts Benjamin and daughter of the late H. H. Rogers. Funeral services will be held at her late residence, Ardsley Park, on Thursday, Oct. 11, at 3:30 P. M., Daylight Saving Time. Special car attached to the train leaving Grand Central Station 1:10 P. M., Standard Time.

BICKFORD—Madelyn B. Bickford, daughter of Maude A. and the late Samuel R. Bickford, Sept. 6, at Worcester, Mass.

BLOSSOM—At Fayetteville, N. Y., on Sunday, Sept. 7, 1924, Joseph R. Blossom, son of the late Joseph R. and Emeret B. Blossom, aged 73 years. Interment at Presbyterian Cemetery, Beacon, N. Y., Sept. 11, at 2:30 P. M.

BLUM—Colonel Emile M. Blum of New York City, Commissioner General of U. S. to Barcelona Exposition, Commissioner General of Bolivia to the Chicago World's Fair, on Sept. 8, 1924, at Atlantic City. Funeral services at Campbell's Funeral Church Thursday, Sept. 11, at 1 P. M.

BUCK—On Monday, Sept. 8, 1924, Henry, beloved husband of Laura Buck (nee Offerman), father of Elsa and the late Wally Buck and brother-in-law of Otto Offerman, in his 74th year. Relatives and friends are invited to attend services at his late residence, 287 Barclay St., Flushing, L. I., on Wednesday, Sept. 10, at 8 o'clock. Interment Flushing Cemetery.

BULLARD—At East Orange, N. J., Tuesday, Sept. 9, 1924, Minnie A., wife of the Rev. Charles E. Bullard. Services at her late home, 33 South Maple Av., on Thursday afternoon, Sept. 11, at 2 o'clock. Interment Parsippany, N. J. Poughkeepsie papers please copy.

BURNETT—On Sept. 8, at her home, 12 Banker Place, New Rochelle, Mary C., daughter of the late Richard and Sarah J. Burnett. Funeral on Thursday, Sept. 11, from the Blessed Sacrament Church at 10 A. M. Interment in Holy Sepulchre Cemetery, in New Rochelle.

BUSTEED—William H., beloved brother of Kate Wilson, in his 76th year. Funeral services at the Campbell Funeral Church, Broadway at 66th St., Sept. 11 at 11 A. M.

CARPENTER—At his residence, Katonah, N. Y., Monday evening, Sept. 8, 1924, Dr. Walton Jay Carpenter, husband of Charlotte T. Carpenter. Funeral services at his late residence Thursday afternoon, Sept. 11, at 1 o'clock.

CRONE—Sarah, dearly beloved wife of Max Crone and devoted mother of Edward Crone and Mrs. Max Michel. Services private at her late residence, 375 Riverside Drive, Wednesday, Sept. 10, at 11 A. M.

DOGAVARIAN—On Monday, Sept. 8, 1924, Arsine, widow of the late Dr. N. and mother of Anaied, Manvoaan, Asterik, Ourse Dogavarian and sister of M. A. Hayents, in her 45th year. Funeral services will be held at the Armenian Cathedral, 221 East 27th St., New York City, on Thursday, Sept. 11, 1924, at 1:30 P. M. Interment Flushing Cemetery.

DOUGLAS—On Monday, Sept. 8, 1924, Alice A. Douglas, at Suffern, N. Y. Funeral service at her late residence, The Hill, Nyack Road, Suffern, N. Y., Wednesday, Sept. 10, at 3 P. M. Train leaves Jersey City, Erie R. R., at 1:15 P. M. Interment Mahwah Cemetery.

DUFFY—Cornelius F., on Sept. 8, former resident of 9th Ward, beloved father of Patrick, James and Stephen. Funeral from his late residence, 27 West 74th St., Thursday, Sept. 11, at 9:45 A. M.; thence to Blessed Sacrament Roman Catholic Church, West 71st St.

ELKUS—On Sept. 8, at Hotel Ansonia, Elizabeth, widow of Simon Elkus and beloved mother of Rolinda Loubeie, Evelyn Liesberger, Blanche Frank, Eric M. and S. Leo Elkus. Funeral private at convenience of family.

ESLER—Samuel B., on Sept. 8, 1924, at his residence, Broughshane, Antrim, Ireland, formerly of New York City, beloved father of Samuel J. and Margaret E. Esler, and brother of John A.

FISCHER—Eugenie Emily, widow of Henry Baldwin Fischer, at her residence, 101 West 78th St., Sept. 9. Funeral services Thursday, Sept. 11, at 10:30 A. M. at the Campbell Funeral Church, Broadway at 66th St.

FOX—Sarah R., daughter of the late Edward and Lydia Fox, at her residence, 876 Park Av., on Tuesday morning. Funeral from St. Patrick's Cathedral, Lady Chapel, on Thursday morning, at 10 o'clock.

FRENCH—On Sept. 9, Josephine, wife of the late Richard French. Funeral services at her daughter's residence, Mrs. Josephine Culver, 230 West 97th St., Wednesday at 8 P. M. Interment Thursday at Greenwood Cemetery.

FRIEDLANDER—On Sept. 8, Flora, mother of Mos. Mrs. Hannah James, Mrs. Rose James, 219 Audubon Av. Funeral Sept. 11, 1 P. M. Omit flowers.

HOFFMAN—Suddenly, on Tuesday, Sept. 9, at his residence, 1,480 Tiebout Av., Kenneth MacClellan Hoffman, in his 16th year. Masonic service will be held at the Church of the Advocate, 181st St. and Washington Av., Thursday evening at 8 o'clock. Funeral service at the same church on Friday, at 1 P. M.

KLEIN—Jacob, A kindly, lovable man and faithful employe for over 30 years, whose unfortunate death is sorrowfully regretted by his fellow workers and his employers, ENGEL & TRADE.

LAWTON—Sons of the Revolution in the State of New York: The members of this society are requested to attend the funeral services of their late associate, George Perkins Lawton, a member of the Membership Committee, at Lawton Ville, Saratoga Springs, N. Y., on Wednesday morning, at 10:30 o'clock.

ROBERT OLYPHANT, President.

LESSER—On Sept. 9, Max A. Lesser, beloved husband of Jennie Lesser (nee Schafran), father of Leonard, Evelyn and Estelle. Funeral Wednesday, Sept. 10, at 1:30 P. M., from his late residence, 201 West 121st. Please omit flowers.

LITTELL—At her home, 147 Park Av., Yonkers, N. Y., on Monday, Sept. 8, in her 76th year, Helen A., daughter of Hon. Samuel Maxwell Harrington, Chancellor of Delaware, widow of the Rev. Thomas Gardiner Littell, D. D., and mother of the Rev. John Stockton Littell, D. D., the Rev. Samuel Harrington Littell, Dr. Elton G. Littell, Helen A. Littell and Mary Morris Littell.

LORD—On Tuesday, Sept. 9, 1924, at his residence, 214 Schley St., Glendale, L. I., George C. F. Lord, beloved husband of Yvonne Lemieux and son of the late Joseph Lord. Requiem mass on Friday at 10 A. M. at St. Pancras Roman Catholic Church. Interment St. John's Cemetery. Canadian papers please copy.

LYONS—On Sept. 9, 1924, Sarah, beloved sister of Mary, Katherine and Nellie Lyons at her residence, 2,065 8th Av. Funeral on Thursday from St. Patrick's Cathedral at 9 A. M. Interment Kingston, N. Y.

McCORMICK—Anne, daughter of the late George McCormick and Adeline Clark, at Ithaca, N. Y., Sept. 8, 1924, in her 79th year. Services at St. John's Church, Ithaca, Wednesday, Sept. 10.

MERTENS—On Sept. 9, 1924, Agnes M., widow of William E. and mother of Harry, William, Parker and Fred. Funeral services Wednesday, Sept. 10, 8:30 P. M., at the funeral parlors of Whitlock & Maynard, 708 Flatbush Av., Brooklyn. Interment private.

MILLS—On Sept. 9, 1924, Henrietta Sell Mills, wife of the late John Harrison Mills, in her 80th year. Funeral services at W. J. Matthews's Funeral Parlor, 338 Lenox Av., between 121st and 122d Sts., Wednesday evening at 8 o'clock.

MOLL—Julius, of 611 West 152d, beloved husband of Johanna, dear father of Sam, Miriam, Ray Schlichter, Helen Frank, Phoebe, Robert and Irving. Services at Meyers's Chapel, 228 Lenox Av., Wednesday, Sept. 10, at 10:30 A. M. Interment Mt. Carmel Cemetery.

NEWMAN—Rachel (nee Hirsh), at her residence, 621 West 171st St., beloved sister of Jennie Yesky. Remains lying in state at the West End Funeral Chapel, 200 West 91st St. Notice of funeral hereafter.

OGDEN—At East Hampton, Long Island, Sunday, Sept. 7, 1924, James Lawrence Ogden, son of the late James L. and Emily M. Ogden. Services at East Hampton Sept. 9, 1:30 P. M., and Greenwood Chapel, Brooklyn, Sept. 10 at 2 o'clock.

OPPENHEIMER—Otto H., at Avon, N. J., on Tuesday morning, in his 61st year. Services at his late home, 422 Lincoln Av., Avon, Friday at 1 o'clock. Interment Mount Pleasant Cemetery, Newark, N. J., Friday, 4:30.

PATTERSON—Sept. 8, 1924, John M., aged 80. Relatives and friends are invited to attend funeral from his late residence, 214 Hudson St., Hoboken, on Thursday morning, at 9:30, thence to Church of SS. Peter and Paul, where a solemn requiem mass will be held at 10 o'clock. Interment Holy Name Cemetery. Kindly omit flowers.

PEABODY—At Marine-on-St. Croix, Minn., Thursday, Sept. 4, Carrie Grafis Peabody, wife of Alexander Marshall Peabody, formerly of St. Paul and New York City.

POTT—At Summit, N. J., Sept. 8, 1924, Josephine K. Pott, daughter of the late Thomas and Julia M. Pott. Funeral services will be held at her late residence, 59 Hobart Av., Summit, N. J., on Wednesday, Sept. 10, at 3:30 P. M., on arrival of train leaving Hoboken at 2:30 P. M.

PUCKETT—Harry A., Campbell Funeral Church, Broadway, 66th St., until Wednesday.

ROONEY—Sept. 8, Annie Rooney. Funeral Stephen Merritt's Chapel, 223 8th Av., near 21st St., Thursday, 1 P. M.

ROSSBACH—On Sept. 8, 1924, Jacob Rossbach, beloved father of Irma R. Limburg. Funeral services at Temple Beth-El, 76th St. and 5th Av., on Wednesday, Sept. 10, at 10:30 A. M. It is earnestly requested that flowers be omitted.

RYAN—Mary, widow of the late Michael Ryan, Sept. 8, 1924, in her 70th year, at Tuxedo Park, N. Y. Solemn high mass 10 A. M., Thursday, Sept. 11; thence to Calvary Cemetery. Mrs. Ryan was employed by Mrs. Herman Le Roy Emmet of Tuxedo.

SHEBLE—Lena Edwards Sheble, Sept. 8, 1924, widow of Franklin Sheble. She is survived by a sister, Miss Katherine M. Edwards of Wellesley College, Massachusetts, and a brother, Franklyn E. Edwards of New York. Services and interment will be held 2 o'clock, Daylight Saving Time, Wednesday, Sept. 10, at North Laurel Hill Cemetery, Philadelphia.

SLOAT—At Lyndhurst, N. J., on Monday, Sept. 8, Charles Blanchard Sloat, beloved husband of Minnie Kempf. Funeral services at his late residence, 154 Fern Av., Lyndhurst, N. J., Wednesday, Sept. 10, at 2 P. M.

SOLOMON—At his residence, 300 West 49th St., on Sept. 9, after a lingering illness, Frederick C., beloved husband of Tessie and dear father of Sonia Solomon, known as Justine Grey. Services at Masonic Temple, 24th St. and 6th Av., Thursday, Sept. 11, at 2 P. M.

SPRINGER—On Sept. 8, aged 84 years, Osias, husband of the late Rebecca and devoted father of Herman, Abraham, Charles, Henry and the late Isidore Springer. Funeral was held on Tuesday, Sept. 9.

STRYKER—Henry C., on Sept. 8, son of the late Peter Stryker and Caroline Smock. Funeral from Masonic Home, Burlington, N. J., Thursday, 1 P. M.

TURK—Samuel. True Craftsman's Lodge, No. 851, F. and A. M.: With deep sorrow we announce the death of Brother Samuel Turk. Brethren are requested to attend the funeral from Meyers's Funeral Parlor, 228 Lenox Av., Thursday, Sept. 11, at 2 P. M. to assist in paying the last tribute of respect.
GORDON S. P. KLEEBERG, Master.
MORRIS DORLIN, Secretary.

WALTERS—At Tsing Tao, China, Richard Allen, youngest son of Sophie Hummel and Frederick A. Walters Jr. of New York and Shanghai, China.

WARDNER—Torrey E. At St. Vincent's Hospital Tuesday, Sept. 9. Due notice will be given. Boston papers please copy.

WINANS—At Linden, N. J., Sept. 9, 1924, John P., husband of Ella M. Povey Winans, aged 76 years. Services will be held at his late residence, corner of Wood and Munnell Ave., on Saturday afternoon, Sept. 13, at 3 o'clock. Interment at Evergreen Cemetery, Elizabeth, N. J.

Died.

WINTER—Bertha, of 14 Morningside Av., widow of Abraham and beloved mother of Harriet. Funeral services at the West End Funeral Chapel, 200 West 81st St., Thursday, Sept. 11, at 10 A. M. Please omit flowers.

In Memoriam

COHN—Isaac D. A loving tribute to the memory of our dearly beloved husband and devoted father, who departed this life Sept. 10, 1923; whose unselfish kindness and nobility of character left impressions that time can never erase.
WIFE AND DAUGHTER.

LIPKA—Esther Runia. In sacred memory of our beloved mother. Elul 11th.

MENDELSOHN—Abe. In loving memory of our dear brother.
JAKE AND GUSSIE.

MEYER—Isaac. In cherished and loving memory of my dearly beloved husband and devoted father, who departed this life Sept. 10, 1923. May his soul rest in peace.
Mrs. ISAAC MEYER AND DAUGHTERS.

WAINWRIGHT — In constant and loving memory of our beloved mother, Margaret Wainwright, who departed this life Sept. 10, 1922.
SON AND DAUGHTER.

Unveiling.

BROOM—Samuel. Unveiling of mausoleum; Sunday, Sept. 14, at 3 o'clock, Beth-El Cemetery. Relatives and friends invited. Myrtle and Ridgewood elevated at Brooklyn Bridge to Wyckoff Av.; Cypress Hills surface car to end of line.

Advertisements of Births and Deaths for insertion in The New York Times may be telephoned until midnight, LACkawanna 1,000.

Prices range from $45 upwards in gold

The first duty of a fine watch is to be accurate—to guard the seconds as well as the minutes.

The first requisite of a watch that comes from here is that its movement shall be one known for its dependability.

And these better movements—Waltham, Gruen, Howard—are encased, in keeping with their quality, in gold, in platinum and diamonds, and other combinations of precious stones, at prices that range from the most moderate.

Udall & Ballou
JEWELERS AND SILVERSMITHS
Fifth Ave. & 57th St.
NEWPORT MIAMI

AT the leading stores you will find the fall Stetsons in a variety of styles and colorings ranging in price from $7 to $40. Examine them closely and you will agree that they are the finest hats you ever saw — first in style and quality.

The Stetsonian $10.

STETSON HATS
STYLED FOR YOUNG MEN

The Lone Survivor

THE WEATHER.

WASHINGTON, Sept. 9.—The disturbance that was central north of Lake Ontario Monday night has advanced northeastward, leaving a narrow trough of low pressure along the Atlantic coast. Pressure is low over the Canadian northwest with a trough extending southward to New Mexico. High pressure prevails south of Newfoundland, in the upper Mississippi Valley in the upper lake region and the north Pacific coast. During the last twenty-four hours showers and thunder showers have occurred from the Mississippi River eastward and at widely scattered points in the Missouri Valley and the Middle and North Rocky Mountain region.

Temperatures have fallen decidedly over the Rocky Mountain region, the Middle Plains States, the interior of the Gulf States and from the Ohio Valley and the lower lake region eastward to the Atlantic Seaboard.

The outlook is for generally fair weather Wednesday and Thursday in the States east of the Mississippi River, with cooler weather on Wednesday in the Atlantic States and warmer on Thursday in portions of the Ohio Valley, the lower lake region and the East Gulf States.

Weather Conditions.

The following record of observations at United States Weather Bureau stations yesterday the temperatures given are the highest during the twelve hours from 8 A. M. to 8 P. M., and the lowest during the preceding twelve hours from 8 P. M. to 8 A. M.; the barometer reading and condition of weather are those recorded at 8 P. M., and the rainfall is for the twenty-four hours ended at 8 P. M.

Station.	Temperature. High.	Low.	Barom. eter.	Rain fall.	Weather.
Abilene	96	68	29.90		Clear
Albany	68	64	29.82	2.32	Rain
Atlanta	72	62	30.00	..	Clear
Atlantic City	70	66	29.74	.56	Cloudy
Baltimore	74	68	29.82	.38	Pt. cl'dy
Bismarck	70	44	....	..	Rain
Boston	78	62	29.82	..	Rain
Buffalo	54	52	29.98	..	Rain
Charleston	94	70	29.86	..	Clear
Chicago	58	46	....	..	Pt. Cl'dy
Cincinnati	70	52	30.12	..	Clear
Cleveland	58	56	30.06	.18	Rain
Denver	90	60	29.92	..	Rain
Detroit	54	50	30.14	.02	Clear
Galveston	90	78	29.94	..	Clear
Helena	64	48	29.92	.02	Clear
Indianapolis	60	52	30.16	..	Clear
Jacksonville	90	74	29.86	..	Clear
Kansas City	68	56	30.14	..	Cloudy
Los Angeles	82	58	29.74	..	Clear
Milwaukee	56	45	30.24	..	Clear
Minneapolis-St. Paul	64	40	30.22	..	Pt. Cl'dy
New Orleans	92	76	29.94	..	Clear
New York	68	64	29.86	.27	Rain
Oklahoma	96	56	30.02	..	Clear
Philadelphia	74	66	29.78	1.06	Cloudy
Pittsburgh	60	56	29.98	.08	Rain
Portland, Me.	66	58	29.90	..	Cloudy
Portland, Ore.	72	52	30.14	..	Clear
Salt Lake City	78	66	29.82	.01	Cloudy
San Antonio	96	70	29.92	..	Clear
San Diego	72	60	29.74	..	Clear
San Francisco	70	52	29.82	..	Clear
Seattle	66	52	30.20	..	Clear
St. Louis	66	54	30.18	..	Clear
Tampa	90	....	....	..	Clear
Washington	78	68	29.84	.16	Cloudy

Weather—8 A. M., cloudy; 8 P. M., cloudy.

Northern New England—Partly cloudy on Wednesday, showers in Maine; slightly cooler. Thursday fair.

Southern New England, Eastern New York, Eastern Pennsylvania, New Jersey, District of Columbia, Delaware and Maryland—Partly cloudy and cooler Wednesday. Thursday fair.

Western Pennsylvania and Western New York—Fair Wednesday and Thursday; not much change in temperature.

New York City Weather Records.

Official Temperature.

8 AM	65	12 M	68	6 PM	64
9 AM	65	1 PM	68	7 PM	64
10 AM	67	2 PM	67	8 PM	62
11 AM	68	3 PM	66	9 PM	58
12 AM	68	4 PM	65	10 PM	57
1 AM	68	5 PM	64		

Average temperature yesterday, 63.
Average same date last year, 69.
Average same date for 46 years, 69.
High yesterday, 68 at 10:40 A. M.; low, 57, at 10 P. M.

Barometer—8 A. M., 29.88; 8 P. M., 29.74.
Humidity—8 A. M., 86; 8 P. M., 93.
Wind—8 A. M., south, velocity 36 miles; 8 P. M., south, velocity 36 miles.

Weather in Cotton and Grain States.

Special to The New York Times.

WASHINGTON, Sept. 9.—North Carolina and South Carolina—Partly cloudy and cooler Wednesday; Thursday fair.

Georgia—Fair Wednesday, cooler in south portion; Thursday fair.

Florida—Fair Wednesday and Thursday.

Alabama and Mississippi—Fair Wednesday and Thursday; warmer in the interior Thursday.

Tennessee, Kentucky and Ohio—Fair Wednesday; Thursday unsettled and warmer.

Illinois—Increasing cloudiness Wednesday, probably showers by afternoon or night, and Thursday; rising temperature.

Indiana—Fair Wednesday, followed by increasing cloudiness, not so cool; Thursday probably showers, warmer.

Lower Michigan—Fair Wednesday, not so cool; Thursday unsettled, warmer, with showers by night.

Upper Michigan—Fair Wednesday, not so cool; Thursday probably showers, warmer.

Wisconsin—Increasing cloudiness Wednesday, showers west, not so cool; Thursday unsettled, showers, warmer east.

Missouri—Increasing cloudiness, warmer Wednesday, probably showers west and north and southeast; Thursday unsettled, showers probable, warmer southeast.

Minnesota and Iowa—Unsettled Wednesday and probably Thursday, with showers; rising temperature Wednesday.

North Dakota—Showers Wednesday, somewhat warmer southeast; Thursday fair, somewhat cooler.

South Dakota—Showers Wednesday, somewhat warmer east; Thursday fair.

Nebraska—Showers Wednesday, warmer east; Thursday fair.

Kansas—Local showers or thunderstorms Wednesday, warmer east; Thursday cloudy, possibly showers extreme east, somewhat cooler south.

Montana—Cloudy Wednesday, possible showers extreme east; Thursday fair, rising temperature west.

Wyoming—Unsettled Wednesday, probably local showers east and south; Thursday fair, somewhat warmer.

East Texas—Wednesday and Thursday fair.

West Texas—Wednesday and Thursday cloudy, warmer in Panhandle Wednesday.

Fire Record.

A M.
12:50—177-179 Hudson St.; not given. Trifling
4:50—161 E. 14 St.; Central Hotel, Cunningham & O'Keefe.....Trifling
7:40—225 E. 103 St.; Ida Berger....Not given
10:40—187 Lafayette St.; Shriff Buttion Works .....Slight
10:50—Front of 1,125 Southern Boulevard, the Bronx; auto, Ames Coffee .....Not given

P. M.
12:35—24 St. Nicholas Pl.; Eva Schwartzman .....Slight
1:20—125 6 Av.; not given.....Not given
2:50—114 St. and Madison Av.; wagon, M. Goldberg .....Slight
8:23—Ogden Av. and 164 St., the Bronx; surface car .....Not given
8:10—2,324 Broadway; not given....Not given
8:10—206 W. 14 St.; C. Hammill....Not given
5:23—163 E. 32 St.; not given.....Not given
5:30—678 E. 4 St.; B. Rabecki....Not given
7:56—85 Perry St.; not given.....Not given
9:45—124 E. 124 St. (auto); Garber Co. .....Not given
10:10—1,064 Findlay Av., Bronx (Edison electric pole) .....Not given
10:45—486 9 Av.; not given.....Not given

Fire Department.

Chief John Kenlon issued this order yesterday:

Following companies will report at Company School, 157-159 East 67th Street, Manhattan, at time and date specified:

10 A. M.—Sept. 15, Eng. 17; Sept. 16, Eng. 2; Sept. 17, Eng. 16 (2d Sec.); Sept. 18, Eng. 83; Sept. 19, H. & L. 4; Sept. 20, H. & L. 20 (2d Sec.). 1 P. M.—Sept. 15, Eng. 231; Sept. 16, Eng. 231; Sept. 17, Eng. 265; Sept. 18, Eng. 291; Sept. 19, H. & L. 144; Sept. 20, H. & L. 110.

Special leave of absence is granted to Fireman Henry E. Joubin, Eng. Co. 248, for 72 hours from 9 A. M., Sept. 17.

National Guard Orders.

Special to The New York Times.

ALBANY, Sept. 9.—These National Guard orders were bulletined in the office of the Adjutant General today:

Kingsbury, Col. Howard T., Judge Advo., to report to Comdg. Offr., N. G., for assignment as State Judge Advocate.

Martin, 1st Lt. John T., 369th Inf., to 2d Bn. Hdqrs.

Robertson, 1st Lt. William H., 369th Inf., to Co. I.

Permission is granted for the Ancient and Honorable Artillery Company of Massachusetts to enter the State of New York enroute to Atlantic City, N. J., armed and equipped for the purpose of its field day and tour of duty during the period, Oct. 5-9, inclusive.

Comm. Cleveland C. Kimball, M. C., is relieved from duty with the 1st Bn., Naval Militia, and assigned to duty at Hdqrs. as Med. Offr. Report to Commodore commanding Naval Militia for instructions.

Reserve Corps Orders.

Second Corps Area.

At Headquarters, Second Corps Area, U. S. A., Governors Island, these orders were announced yesterday:

Assigned and Attached.

Following named officers, as indicated:

To First Army Trains: 314th Mot. Rep. Bn. Co. A—1st Lt. Harry C. Melbourne, 132 Schley St., Brooklyn; 2d Lt. Leo F. Flynn, North Conoction. Hdqrs., 314th Mot. Rep. Bn.—2d Lt. Monroe P. Dresher, Newark, N. J. 314th Mot. Rep. Bn. Co. C—2d Lt. Harold J. Burke, New Rochelle.

To Fourth Army Trains: Mot. Transp. Co. 302—2d Lt. Samuel D. Coyen, 302 Macy Place, New York. 302 Mch. Rep. Bn. Co.—2d Lt. Joseph F. Haste, Jersey City, N. J. 302d Mot. Rep. Bn. Co. D—2d Lt. Frank C. Richter, Troy. 302d Motorcycle Co.—98th Div. Area—2d Lt. Raymond J. Baker, Mechanicsville.

To G.H.Q., Art. Res.: 607th Coast Art.—2d Lt. Henry A. Schwepge, 161 W. 75th St., New York.

To Fourth Army: 521st Coast Art.—Lt. Col. Walden H. MacNair, Upper Montclair, N. J.

To First Army: 533d Coast Art.—2d Lt. Max Leff, 1,150 E. 12th St., Brooklyn; 2d Lt. Henry O. Green, 1,117 Halsey St., Brooklyn.

To G.H.Q., Art. Res.: 530th Coast Art.—2d Lt. Frank C. Scott, 3,424 4th Av., Brooklyn. 602d Coast Art.—Capt. Harry R. Dougherty, Cornwall-on-Hudson. 615th Coast Art.—2d Lt. Jacob Reifield, 1,290 Webster Av., New York. 621st Coast Art.—2d Lt. Harry C. Bailey, Wilmington, Del. 514th Coast Art.—2d Lt. Silas C. Commander, Schenectady. 602d Coast Art.—Capt. Lansing Williams, Astoria, L. I.

To XII. Corps: 502d Coast Art.—2d Lt. William F. Moore, 103 W. 69th St., New York; G.H.Q., Art. Res.: 530th Coast Art.—1st Lt. Roland L. Spencer, Totenville.

To XII. Corps: 502d Coast Art.—Maj. Louis Weber de Vore, 55 W. 44th St., New York.

To G. H. Q., Art. Res., 607th Coast Art.—2d Lt. Bernard J. Grimes, 215 W. Houston St., New York. 619th Coast Art.—2d Lt. Edward A. Caddy, 809 Washington St., New York. 513th Coast Art.—2d Lt. Edward M. Cree, Ithaca, N. Y. 619th Coast Art.—2d Lt. Otto G. Lorenz, 17 Gramercy Park, New York. 539th Coast Art.—2d Lt. Cecil B. Lillestrale, 0,711 Fort Hamilton Parkway, Brooklyn.

To I. Corps Trains, 359th Motorcycle Co.—1st Lt. John J. Haley, Q. M.-O. R. C., Elmira.

To XII. Corps Trains, 624 Wagon Train, Wagon Co. 375—1st Lt. William R. Jewett, Q. M.-O. R. C. Canaan.

To G. H. Q. Res., 335th Met. Rep. Bn. Co. C—1st Lt. John H. D. Grannis, Q. M.-O. R. C., Toms River, N. J.

To I. Corps Trains, 70th Wagon Train, Wagon Co. 398—1st Lt. George F. Tighe, Q. M.-O. R. C., Orange, N. J.

To XII. Corps Trains, Mot. Trans. Co. 595—1st Lt. Frank S. Nea, Q. M.-O. R. C., Newark; 22d Service Bn. Co. A—Capt. Isaac N. Davies, Q. M.-O. R. C., E. Orange, N. J.; 302d Mot. Rep. Bn. Co. A. 2d Lt. William F. Kleinm, Q. M.-O. R. C. 585 13th St., W. N. Y.

To G. H. Q. Reserves, 335th Mot. Rep. Bn.—1st Lt. William Rosengarten, Q. M.-O. R. C., Jersey City, N. J.; 2d Lt. Clifford DePuy, Q. M.-O. R. C., Belleville, N. J.; Co. A—Capt. Isaac N. Davies, Q. M.-O. R. C., E. Orange, N. J.; 302d Mot. Rep. Bn. Co. A. 2d Lt. William F. Kleinm, Q. M.-O. R. C. 585 13th St., W. N. Y.

To G. H. Q. Reserves, 335th Mot. Rep. Bn.—1st Lt. William Rosengarten, Q. M.-O. R. C., Jersey City, N. J.; 2d Lt. Clifford DePuy, Q. M.-O. R. C., Belleville, N. J.; 534th Motor Repair Bn. Co. "A," Capt. Francis McG. Duquet, Q. M.-O. R. C., 593 Riverside Drive, N. Y.; 335th Motor Repair Bn. Hdqrs., Maj. Francis D. Bowne, Q. M.-O. R. C., Huntington, L. I.

To II. Corps Trains, 31st Serv. Bn. Serv. Platoon—Capt. Harry DuB. Frisbee, Q. M.-O. R. C., Bronx.

To XII. Corps Trains, 305th Mot. Trans. Command—Capt. Milton F. Zuber, Q. M.-O. R. C., 154 W. 76th St., N. Y.

To First Army Trains, 314th Mot. Rep. Bn. Co. "B"—1st Lt. Joseph A. Keegan, Q. M.-O. R. C., Yonkers; Mot. Trans. Command No. 376, 2d Lt. William G. Christoffersen, Q. M.-O. R. C., 518 W. 57th St., New York; Mot. Trans. Co. 659, 1st Lt. John P. Bardes, Q. M.-O. R. C., Stapleton; Mot. Trans. Co. 667, 1st Lt. Paul W. Barclay, Q. M.-O. R. C., 644 Madison Av., New York; Motorcycle Co. 387, 1st Lt. Harold B. Christensen, 121 St. Nicholas Av., New York; 314th Motor Repair Bn. Co. "B," 1st Lt. Percy W. Gaylor, Room 406, 280 Broadway, N. Y.; 1st Lt. Carlton James, 144 West End Av., N. Y.; 1st Lt. William O. Printup, Beacon, N. Y.; 2d Lt. Andrew B. Colbert, 10 W. 46th St., N. Y.; 2d Lt. George T. Edmondson, 468 8th Av., N. Y.

ATTACHED.

To XII. Corps Hdqrs., Signal Attached List—2d Lt. John H. Miles, Schenectady; 2d Lt. Harry S. Smith, Schenectady; Maj. Franklin E. Amthor, 394 Lincoln Place, Brooklyn; Capt. Robert F. Hallahan, Saranac Lake; Maj. James C. Fox, 297 Madison Av., N. Y.; 2d Lt. Nathaniel N. Fiaum, 318 W. 110th St., N. Y.; 2d Lt. John M. Roth, Rochester; 2d Lt. Joseph F. Egan, 367 W. 12th St., N. Y.; 2d Lt. Robert G. Eargle, Schenectady; 2d Lt. Channing P. Clapp, Grand Gorge; 2d Lt. Paul J. Birkmeyer, 195 Broadway, N. Y.

To XII. Corps 502d Coast Art.—Maj. Louis N. Steibel, Med. O. R. C., 719 W. 180th St., N. Y.

MISCELLANEOUS.

Capt. Robert Highfield, C.A.-O.R.C., Lancaster, N. Y., promoted, is reassigned to Fourth Army, 522d Coast Art.

Capt. William J. Loughran, C.A.-O.R.C., 428 E. 148th St., New York, promoted, is reassigned to G.H.Q., Art. Res., 602d Coast Art.

1st Lt. Earl D. Skinner, C.A.-O.R.C., Westfield, N. J., promoted, is reassigned to G.H.Q., Art. Res., 602d Coast Art.

1st Lt. George L. Clarke, C.A.-O.R.C., Yonkers, promoted, is reassigned to G.H.Q., Art. Res., 607th Coast Art.

Capt. Arthur F. Messner, C.A.-O.R.C., 7th Coast Art., is assigned to 539th Coast Art.

Following named are transferred from Eastern N. Y. Bn., G.H.Q., Art. Res., to XII. Corps, 502d Coast Art.: Maj. Ben M. Barron, C.A.-O.R.C., 600A 3d St., Brooklyn; Capt. Walter E. Roberts, C.A.-O.R.C., Mt. Vernon; 1st Lt. Carl J. Nim, C.A.-O.R.C., Scarsdale; 2d Lt. Frederick A. Burr, Flushing; 2d Lt. Irving G. Frohman, C.A.-O.R.C., Rockaway Beach; Capt. Samuel W. S. Toms, Med.-O.R.C., Nyack, N. Y.

2d Lt. Arthur S. Hart, C.A.-O.R.C., Yonkers, G.H.Q., Art. Res., Southern N. Y., Reg., to G.H.Q., Art. Res., 607th Coast Art.

Special orders assigning Capt. Harry W. MacKechnie, Engr.-O.R.C., to active duty for fifteen days training is revoked.

2d Lt. Theodore E. Stebbins, C.A.-O.R.C., 607th Art., tractor, moved to 1st C.A.

1st Lt. John W. Ryan, Q. M.-O. R. C., Paterson, N. J., to Hq. XII. Corps, is assigned to Fourth Army Trains, Mot. Trans. Co. 600.

2d Lt. L. J. Kelley, Q. M.-O.R.C., Maplewood, N. J., Hq. XII. Corps, is assigned to Fourth Army Trains, Mot. Trans. Command No. 362.

2d Lt. Howard I. Seney, Q. M.-O.R.C., 176 E. 81st St., N. Y., 31st Service Bn. is assigned to II. Corps Trains Co. "D."

Capt. Edward F. Rodel, Q. M.-O. R. C., 2,739 Bedford Av., Brooklyn, Q. M. C. Mot. Trans. Command No. 376, is assigned to Mot. Trans. Command No. 377, First Army Trains.

Maj. Harry S. Sheppard, Sig.-O. R. C., 195 Broadway, N. Y. C., Signal Sect. XII. Corps, is assigned to 302d Signal Bn. XII. Corps Special Troops.

1st Lt. James V. Mulcahey, Q. M.-O. R. C., 123 W. 64th St., N. Y. C., Hq. 77th Div. Trs. is assigned to Mot. Trans. Command No. 376, First Army Trains.

Second Lt. Edward V. Begy Jr., Qm., O. R. C., 260 E. 176th St., N. Y., 12th Corps Attached List, is assigned to 314th Mot. Rep. Bn., First Army Trains.

Colonel Henry L. Hall, Qm., O. R. C., Hq. 78th Div., placed in S. A. G.

Second Lt. Rudolph N. Miller, A. S.-O. R. C., 400th Attack Squadron, 4th Army, enlisted N. Y. N. G., 201st Res. Div.

Second Lt. James J. Walker, A. S., O. R. C., 402nd Attack Squad., 4th Army, moved to 3rd C. A.

Police Department.

Commissioner Enright issued this order yesterday:

Pensioned.

PATROLMAN Bartholomew Fitsgerald, 4th Precinct, on his own application, at $1,250 per annum.

Transfers and Assignments.

SERGEANT Edward J. Lynch, from 30th Precinct to 45th Precinct.

PATROLMEN—Anthony F. Maiona, from 40th Precinct to 13th Division, office of Chief Surgeon, assigned to clerical duty; James F. Barrett, from 5th Precinct to Traffic Precinct D; Henry J. Pointer, from 58th Precinct to Traffic Precinct A, assignment to bicycle duty discontinued.

Temporary Assignments.

PATROLMEN.

Charles H. Brown, 5-A Precinct to 23d Precinct, assigned to duty at Pelham Bay Public Baths to Sept. 22; William H. Pearsall Jr., 13-A Precinct to 11th Division, to duty in office of the District Attorney, Bronx, to Sept. 16.

To Sept. 16: Frederick Niebuhr, 78th Precinct to 12th Division, assigned to clerical duty.

From precincts indicated to 10th Division, assigned as chauffeurs—John E. McCabe, 5; Ralph J. Fox, 14; Aldrich H. Mack, 24; Edward J. Itzstein, 56; Frederick H. Katt, 13th Div.; Andrew Bornkessel, 12; Jamie E. Williams, 18; John P. Stafford, 24; William J. Frohenhoefer, 65.

From precincts indicated to 12th Division, assigned to duty in plain clothes—John L. Mohr, 5; Louis Decker, 7; Charles F. A. Lynch, 9; Osmond S. Blackburne, 9; Carl A. Heiden, 9; Howard Gunderman, 23; Peter F. Smith, 31; Thomas J. Mahedy, 22; Thomas Ford, 37-A; John J. McDermott, 44; Thomas P. Ryan, 47.

From precincts indicated to 13th Division, assigned to duty in Transportation, to duty in Automobile Repair Shop—John J. Healey, 1; Thomas F. Haynes, 3; James A. Dooley, 40; Edward A. Ruppel, 50; Francis J. O. Kurz, 50; Samuel C. Patterson, 81-A; Edward F. Kemmster, 58.

POLICEWOMEN.

From precincts indicated to 12th Division—Mamie McAllister, 5-A; Emma M. Gross, 48; Katharyn I. B. Kalish, 44; Philippine A. Dorr, 45.

PATROLWOMAN—Frances J. Driscoll, 88th Precinct to 12th Division.

Assignment Discontinued.

PATROLMAN—John A. Walsh, 224 Precinct to 13th Division, Public Office Squad (temporary).

Leaves Without Pay.

SERGEANT—Hugh McGuire, 26th Precinct, for 1 day, from 12:01 A. M., Sept. 21.

PATROLMEN—Joseph Gelapi, 5th Precinct, for 10 days, from Oct. 5; Benjamin J. Hoyt, 9th Precinct, for 1 day, from Sept. 15; Henry J. Marelli, 5-A Precinct, for 1 day, from Sept. 20; William F. Cox, 15th Precinct, for 2 days, from Sept. 12; William F. Fray, 29th Precinct, for 1 day, from Sept. 21; Joseph B. Healey, 20th Precinct, for 1 day, from Sept. 22; Thomas F. Hayes, 20th Precinct, for 2 days, from Sept. 24; Harry T. Long, Traffic Precinct D, for 4 days, from Sept. 19.

For two days, from 12:01 A. M., Sept. 21: John F. Lyons, 24; William F. Dougherty, 33; James B. McCarthy, 39; Henry R. McCauley, 39.

Probationary Patrolman—Augustin F. Stark, 13th Division, Training School, for four days, from 8 A. M., Sept. 21.

Pay Under Suspension Approved.

Patrolman — Thomas D. Cook, 37th Precinct, from June 28 to Aug. 28.

Fined on Charges.

PATROLMEN.

Harry M. Anderson, 12th Division, Dec. 24, was sitting on chair in booth apparently asleep—2 days; March 7, absent from police precinct for two minutes—2 days.

John J. McCarthy, 15th Precinct, Jan. 29, reported thirteen minutes late at tour room, Brooklyn—½ day.

John G. Priora, 28th Precinct, Feb. 24, absent from post—1st minutes; failed to place red lantern at location of broken manhole cover; no entry—1 day; Feb. 26, absent without leave at expiration of patrol duty 1 hour and 5 minutes—2 days.

John Ryan, 29th Precinct, absent from booth post and relieving point, no entry—1 day.

Robert D. Mackintosh, 30th Precinct, absent from inspection of uniforms and equipments, absent from outgoing roll-call and patrol duty 1 hour and 40 minutes—2 days.

George F. Steward, 28th Precinct, March 22, failed to provide himself with proper bedding and linen for same—1 day.

Thomas F. Wagner, 28th Precinct, March 4, absent from post; was standing in a barber shop; no entry—2 days.

Ignatius O'Leary, 29th Precinct, Feb. 27, absent from booth post 1st minutes; failed to place red lantern at location of broken manhole cover; no entry—1 day; Feb. 26, absent without leave at expiration of patrol duty 1 hour and 5 minutes—2 days.

John Ryan, 29th Precinct, absent from booth post and relieving point, no entry—1 day.

Robert D. Mackintosh, 30th Precinct, absent from inspection of uniforms and equipments, absent from outgoing roll-call and patrol duty 1 hour and 40 minutes—2 days.

George F. Steward, 28th Precinct, March 22, failed to provide himself with proper bedding and linen for same—1 day.

Thomas F. Wagner, 28th Precinct, March 4, absent from post; was standing in a barber shop; no entry—2 days.

Ignatius O'Leary, 29th Precinct, Feb. 27, absent from booth post 1st minutes; failed to place red lantern at location of broken manhole cover; no entry—1 day; Feb. 26, absent without leave at expiration of patrol duty 1 hour and 5 minutes—2 days.

John Ryan, 29th Precinct, absent from booth post and relieving point, no entry—1 day.

Edward J. Curran, 28th Precinct, Feb. 27, absent from post in restaurant; no entry—1 day.

Charles Ryder, 28th Precinct, Jan. 15, absent from post; was in restaurant smoking cigarette; no entry—1 day.

George F. Steward, 28th Precinct, March 22, failed to provide himself with proper bedding and linen for same—1 day.

Thomas F. Wagner, 28th Precinct, March 4, absent from post; was standing in a barber shop; no entry—2 days.

Ignatius O'Leary, 29th Precinct, Feb. 27, absent from booth post 1st minutes; failed to place red lantern at location of broken manhole cover; no entry—1 day; Feb. 26, absent without leave at expiration of patrol duty 1 hour and 5 minutes—2 days.

John Ryan, 29th Precinct, absent from booth post and relieving point, no entry—1 day.

Robert D. Mackintosh, 30th Precinct, absent from inspection of uniforms and equipments, absent from outgoing roll-call and patrol duty 1 hour and 40 minutes—2 days.

William Oser, 29th Precinct, occupied seat in car to exclusion of paid passengers—1 day.

John H. Matthews, 28th Precinct, absent from reserve duty 2 hours—1 day.

William J. Lawlor, 30th Precinct, absent from posts, was standing in police booth, no entry, failed to keep accurate record in memorandum book of duty performed by him—2 days.

Francis D. O'Rourke, 31st Precinct, absent from posts, seen coming from a restaurant, no entry—1 day.

William P. Kennedy, 34th Precinct, failed to signal as per schedule, 1 hour and 55 minutes late, did not properly patrol post 25 minutes—2 days.

Harry R. Meldrum, 35th Precinct, improper patrol, was operating an auto, abandoned department motorcycle—2 days.

Ralph R. Baldry, 35th Precinct, while on duty in uniform was smoking a cigarette—1 day.

Restored to Duty.

PATROLMEN—John J. Ryan, 5-A Precinct; Frank W. Carmody, 23d Precinct.

Suspended Without Pay.

PATROLMEN—Howard L. Peterson, Traffic Precinct A; Charles G. Potter, 12-A Precinct; Harold A. Dennehy, 15th Precinct; Frank W. Dravesky, 31st Precinct; Melvin O. Smith, 52d Precinct.

Death Reported.

RETIRED SERGEANT—Michael McCullough, formerly attached to the old 4th Precinct, died A. M., Sept. 6, at Bellevue Hospital from natural causes. Interment Calvary Cemetery.

Today's Radio Program

SEPT. 10, 1924.
(Eastern Daylight Saving Time.)
Numerals after names of stations shows wave length in meters.

WEAF, NEW YORK—492.

11:00 A. M.—Minnie Weil, piano.
11:10 A. M.—"Starting the School Child Right," by Dr. Iago Galdston.
11:25 A. M.—"Habit Formation," by Mrs. I. C. Morris.
11:50 A. M.—Market and weather reports.
4:00 P. M.—Warren Scofield, baritone.
4:15 P. M.—Harry Jentes, piano.
4:30 P. M.—Warren Scofield, baritone.
4:45 P. M.—Harry Jentes, piano.
6:00 P. M.—Waldorf-Astoria dinner music.
7:00 P. M.—United Synagogue of America services.
7:30 P. M.—Clifford Lodge Orchestra.
7:50 P. M.—"Pickling Pointers," by Gabrielle Forbush.
9:00 P. M.—Clifford Lodge Orchestra.
9:10 P. M.—"Sapphire," by L. F. Mayers.
9:20 P. M.—Cora Griffin, contralto.
9:30 P. M.—Gordon Male Quartet.
9:50 P. M.—Cora Griffin, contralto.
9:00 P. M.—Musical program.
9:45 P. M.—Gordon Male Quartet.

WNYC, NEW YORK—526.

7:30 P. M.—Police alarms; baseball scores.
7:35 P. M.—"Hendrik Hudson and the Half Moon," by Albert Firmin.
7:50 P. M.—Instrumental novelty.
8:15 P. M.—Fire Department Band.
10:15 P. M.—"Timely Topics," by Francis Bent.
10:30 P. M.—Police alarms.
10:35 P. M.—Knickerbocker Serenaders.
11:00 P. M.—Weather forecasts.

WJZ, NEW YORK—455.

3:00 P. M.—International polo game direct from Meadow Brook Country Club.
7:00 P. M.—Cafe Boulevard Orchestra.
8:00 P. M.—Financial review.
8:15 P. M.—Special story, "By the Breadth of a Hair"—Part II.
8:30 P. M.—Hulsmann Trio.
8:45 P. M.—"Walker Cup Match," by Innis Platoon—Capt. Harry DuB. Frisbee, Q. M.-O. R. C., Bronx.
To XII. Corps Trains, 305th Mot. Trans. Command—Capt. Milton F. Zuber, Q. M.-O. R. C., 154 W. 76th St., N. Y.
To First Army Trains, 314th Mot. Rep. Bn. Co. "B"—1st Lt. Joseph A. Keegan, Q. M.-O. R. C., Yonkers; Mot. Trans. Command No. 376, 2d Lt. William G. Christoffersen, Q. M.-O. R. C., 518 W. 57th St., New York; Mot. Trans. Co. 659, 1st Lt. John P. Bardes, Q. M.-O. R. C., Stapleton; Mot. Trans. Co. 667, 1st Lt. Paul W. Barclay, Q. M.-O. R. C., 644 Madison Av., New York; Motorcycle Co. 387, 1st Lt. Harold B. Christensen, 121 St. Nicholas Av., New York; 314th Motor Repair Bn. Co. "B," 1st Lt. Percy W. Gaylor, Room 406, 280 Broadway, N. Y.; 1st Lt. Carlton James, 144 West End Av., N. Y.; 1st Lt. William O. Printup, Beacon, N. Y.; 2d Lt. Andrew B. Colbert, 10 W. 46th St., N. Y.; 2d Lt. George T. Edmondson, 468 8th Av., N. Y.

ATTACHED.

To XII. Corps Hdqrs., Signal Attached List—2d Lt. John H. Miles, Schenectady; 2d Lt. Harry S. Smith, Schenectady; Maj. Franklin E. Amthor, 394 Lincoln Place, Brooklyn; Capt. Robert F. Hallahan, Saranac Lake; Maj. James C. Fox, 297 Madison Av., N. Y.; 2d Lt. Nathaniel N. Fiaum, 318 W. 110th St., N. Y.; 2d Lt. John M. Roth, Rochester; 2d Lt. Joseph F. Egan, 367 W. 12th St., N. Y.; 2d Lt. Robert G. Eargle, Schenectady; 2d Lt. Channing P. Clapp, Grand Gorge; 2d Lt. Paul J. Birkmeyer, 195 Broadway, N. Y.
To XII. Corps 502d Coast Art.—Maj. Louis N. Steibel, Med. O. R. C., 719 W. 180th St., N. Y.

MISCELLANEOUS.

Capt. Robert Highfield, C.A.-O.R.C., Lancaster, N. Y., promoted, is reassigned to Fourth Army, 522d Coast Art.
Capt. William J. Loughran, C.A.-O.R.C., 428 E. 148th St., New York, promoted, is reassigned to G.H.Q., Art. Res., 602d Coast Art.
1st Lt. Earl D. Skinner, C.A.-O.R.C., Westfield, N. J., promoted, is reassigned to G.H.Q., Art. Res., 602d Coast Art.
1st Lt. George L. Clarke, C.A.-O.R.C., Yonkers, promoted, is reassigned to G.H.Q., Art. Res., 607th Coast Art.
Capt. Arthur F. Messner, C.A.-O.R.C., 7th Coast Art., is assigned to 539th Coast Art.
Following named are transferred from Eastern N. Y. Bn., G.H.Q., Art. Res., to XII. Corps, 502d Coast Art.: Maj. Ben M. Barron, C.A.-O.R.C., 600A 3d St., Brooklyn; Capt. Walter E. Roberts, C.A.-O.R.C., Mt. Vernon; 1st Lt. Carl J. Nim, C.A.-O.R.C., Scarsdale; 2d Lt. Frederick A. Burr, Flushing; 2d Lt. Irving G. Frohman, C.A.-O.R.C., Rockaway Beach; Capt. Samuel W. S. Toms, Med.-O.R.C., Nyack, N. Y.
2d Lt. Arthur S. Hart, C.A.-O.R.C., Yonkers, G.H.Q., Art. Res., Southern N. Y., Reg., to G.H.Q., Art. Res., 607th Coast Art.
Special orders assigning Capt. Harry W. MacKechnie, Engr.-O.R.C., to active duty for fifteen days training is revoked.
2d Lt. Theodore E. Stebbins, C.A.-O.R.C., 607th Art., tractor, moved to 1st C.A.
1st Lt. John W. Ryan, Q. M.-O. R. C., Paterson, N. J., to Hq. XII. Corps, is assigned to Fourth Army Trains, Mot. Trans. Co. 600.
2d Lt. L. J. Kelley, Q. M.-O.R.C., Maplewood, N. J., Hq. XII. Corps, is assigned to Fourth Army Trains, Mot. Trans. Command No. 362.
2d Lt. Howard I. Seney, Q. M.-O.R.C., 176 E. 81st St., N. Y., 31st Service Bn. is assigned to II. Corps Trains Co. "D."
Capt. Edward F. Rodel, Q. M.-O. R. C., 2,739 Bedford Av., Brooklyn, Q. M. C. Mot. Trans. Command No. 376, is assigned to Mot. Trans. Command No. 377, First Army Trains.
Maj. Harry S. Sheppard, Sig.-O. R. C., 195 Broadway, N. Y. C., Signal Sect. XII. Corps, is assigned to 302d Signal Bn. XII. Corps Special Troops.
1st Lt. James V. Mulcahey, Q. M.-O. R. C., 123 W. 64th St., N. Y. C., Hq. 77th Div. Trs. is assigned to Mot. Trans. Command No. 376, First Army Trains.
Second Lt. Edward V. Begy Jr., Qm., O. R. C., 260 E. 176th St., N. Y., 12th Corps Attached List, is assigned to 314th Mot. Rep. Bn., First Army Trains.
Colonel Henry L. Hall, Qm., O. R. C., Hq. 78th Div., placed in S. A. G.
Second Lt. Rudolph N. Miller, A. S.-O. R. C., 400th Attack Squadron, 4th Army, enlisted N. Y. N. G., 201st Res. Div.
Second Lt. James J. Walker, A. S., O. R. C., 402nd Attack Squad., 4th Army, moved to 3rd C. A.

WJZ, PROVIDENCE—360.

10:00 A. M.—Housewives' program.
10:45 A. M.—Fashion talk.
1:05 P. M.—Studio recital.
7:30 P. M.—Same as WEAF.

WBZ, SPRINGFIELD, MASS.—337.

12:55 P. M.—Time signals; weather and market reports.
6:00 P. M.—Dinner concert.
7:00 P. M.—Baseball results; market reports; civil service examination information; talk.
7:30 P. M.—Bedtime story.
7:40 P. M.—WBZ Trio; Ruth Ekberg, contralto.
8:30 P. M.—McEvelly's Orchestra.
9:00 P. M.—Concert.
10:55 P. M.—Time signals; weather report.
11:30 P. M.—Dance music; songs.

WMAF, SOUTH DARTMOUTH, MASS.—360.

6:00 P. M.—Same as WEAF.
7:00-10:00 P. M.—Vic's Orchestra; vocal and instrumental solos.

WDBH, WORCESTER, MASS.—468.

11:30 A. M.—Musical selections.
12:00 M.—Market

SHIPPING AND MAILS

(Time indicated is Daylight Saving Time.)

	THE TIDES. Sandy Hook. A.M.	P.M.	Governors Island. A.M.	P.M.	Hell Gate. A.M.	P.M.	THE SUN. Rises. A.M.	Sets. P.M.
High water	6:08	6:37	6:30	6:54	7:45	8:04		
Low water	12:16	0:53	12:44	1:00	3:45	3:08	6:30	7:16

Steamships Arrived Yesterday

Steamer.	From.	Date.	Steamer.	From.	Date.
OLYMPIC	Southampton	Sep. 3	ALEMBIC	St. Johns, N.F	
BELLIG OLAV	Christiania	Aug. 29	ORTEGA	Brunswick	
CARNA	Maracaibo	Aug. 27	DILLWYN	Baton Rouge	
CALYPSO	Port au Prince	Aug. 26	FORT HUNTER	Melbourne	July 8
ORIZABA	Havana	Sep. 7	SEGUNDO	Philadelphia	
AMER. FARMER	London	Aug. 30	CABO ORTEGAL	Seville	Aug. 22
PORTO RICO	San Juan	Sep. 4	ZULIA	La Guayra	Sep. 1
OLANCHO	Puerto Cortes	Sep. 6	LORD LISMONDE	Sydney, C.B.	
TOPTEKO MARU	Valencia	Aug. 19	CITY OF ST. LOUIS	Savanah	Sep. 6
BROGHEER	Guanaco		SUGILLENCO	Grays Harbor	Aug. 14

Incoming Steamships

Steamer and Line.	Sailed From.	Date.	Will Dock.
*LAISTERDYK, Hol.-Amer.	Rotterdam, Aug. 21	†Today, P.M.	5th St., Hbkn.
*MONGOLIA, American	Hamburg, Aug. 31	†Today, 10:30 A.M.	W. 22d St.
*MANCHURIA, Panama Pac.	San Francisco, Aug. 23	†Today, 9:30 A.M.	W. 20th St.
*Munargo, Munson	Antilla, Sept. 9	†Today, 1 P.M.	Old Slip.
*SIERRA PENTANA, N.Y.K.	Yokohama, Aug. 31	†Today, 3:30 P.M.	58th St., Bkln
MONTOSO, N.Y. & P.R.	Jobos, Sept. 3	†Today	Unassigned.
CITY OF CAMBRIDGE, N. Lilly	Cardiff, Aug. 27	†Today	Unassigned.
SAN JOSE, United Fruit	Tela	†Today	Fletcher St.
*PRES. ADAMS, Dollar	Marseilles, Aug. 28	Tomorrow, A.M.	16, Stapleton.
MENOMINEE, I. M. M.	London, Aug. 30	Tomorrow	W. 20th St.
SKIPSEA, Fabre	Marseilles, Aug. 19	Tomorrow	31st St., Bkln.
IDAHO, Ellerman's Wilson	Antwerp, Aug. 30	Tomorrow	7th St., Hbkn.
CLEA, Cosmopolitan	St. Nazaire, Aug. 23	Tomorrow	2d St., Hbkn.
*CALIFORNIA, Anchor	Glasgow, Sept. 3	Tomorrow	W. 24th St.
*ESCALONA, United Fruit	Santa Marta, Sept. 4	†Tomorrow, 11 A.M.	Fletcher St.
*FORT HAMILTON, Furness	Quebec, Sept. 6	†Tomorrow	W. 55th St.
*SILVIA, Red Cross	St. John, Sept. 6	†Tomorrow, 11 A.M.	Java St.
*FORT VICTORIA, Furness	Hamilton, Sept. 9	†Tomorrow, 10 A.M.	W. 55th St.
*MANCHIONEAL, United Fruit	Kingston, Sept. 4	†Tomorrow	Fletcher St.
*HUN, Clyde	Puerto Barrios, Sept. 4	†Tomorrow	Congress St.
*SURINAM, Columbian	Trinidad, Aug. 30	†Tomorrow	Cuylers Alley.
*SOCRATES, Lamport & Holt	Barbados, Sept. 4	†Tomorrow	16th St., Hkn.
*AQUITANIA, Cunard	Southampton, Sept. 6	Friday	W. 19th St.
*FRANCE, French	Havre, Sept. 6	Friday, P.M.	W. 18th St.
*PROVIDENCE, Fabre	Marseilles, Aug. 20	Friday	30th St., Bn.
*ROTTERDAM, Hol.-Amer.	Rotterdam, Sept. 3	Friday	54 St., Hbkn.
*RELIANCE, United Amer.	Cherbourg, Sept. 3	Friday, 10 A.M.	W. 46th St.
CARLIER, R. Belge	Antwerp, Aug. 30	Saturday	Beard St., Bn.
VINCENT, Cosmopolitan	Rotterdam, Aug. 31	Saturday	54 St., Hbkn.
*PRES. HARDING, U. S.	Bremen, Sept. 5	Sunday	2d St., Hbkn.
*GIULIO CESARE, Ital.-Amer.	Naples, Sept. 4	Sunday	W. 55th St.
*CELTIC, White Star	Liverpool, Sept. 6	Sunday	W. 19th St.
SAXONIA, Cunard	Southampton, Sept. 6	Sunday	W. 14th St.
AGWILAKE, Int. Ship. Corp.	Colon, Sept. 5	Sunday	Bayonne.
*ULUA, United Fruit	Port Limon, Sept. 6	Sunday	Fletcher St.
MINNEWASKA, Atl. Trans.	London, Sept. 6	Monday	W. 16th St.
CHICAGO, French	Havre, Sept. 6	Monday	W. 15th St.
SCYTHIA, Cunard	Liverpool, Sept. 6	Monday, P.M.	W. 13th St.
*ORBITA, R. M. S. Packet	Southampton, Sept. 5	Monday	Morton St.
*CORAL, Colombian	Savanilla, Aug. 29	Monday	Cuylers Alley.
*AMERICAN LEGION, Munson	Buenos Aires, Aug. 28	Monday	4th St., Hbkn.
*PITTSBURGH, Amer.	Southampton, Sept. 5	Monday	W. 20th St.
*ESPERANZA, Ward	Progreso, Sept. 8	Monday	Malden Lane.
*PONCE, Ward	San Juan, Sept. 10	Monday	Hamilton Av.
*FORT ST. GEORGE, Furness	Hamilton, Sept. 13	Monday	W. 55th St.
CITY OF SHANGHAI, N. Lilly	Singapore, July 25	Monday	Unassigned.
*CLEVELAND, United Amer.	Southampton, Sept. 5	Tuesday	W. 46th St.
DROMORE, Furness-Withy	Belfast, Sept. 5	Tuesday	Charles Lane.
STOCKHOLM, Swed.-Amer.	Gothenburg, Sept. 6	Tuesday	W. 57th St.
HEKTOR, Fabre	Tanagona, Aug. 23	Tuesday	31st St., Bkln
AMER. SHIPPER, Winchester		Tuesday	3d St., Hbkn.
*BRETAGNE, Fabre	Marseilles, Aug. 30	Tuesday	30th St., Bkln
EASTERN VICTOR, B. Diamond	Antwerp, Aug. 31	Tuesday	40th St., Bkln

*Carrier mail. †Reported by radio yesterday.

Outgoing Passenger and Mail Steamships

The following table shows the destination of steamers, when their mails close (at the General Post Office and the City Hall Stations), when they sail, location of piers and points for which they carry mail:

SAIL TODAY (Sept. 10)

MAURETANIA, Southampton (mails close 6:00 A. M.; sails 10:00 A. M.), West 13th St. Europe, Africa and West Asia (France, Lithuania, Latvia, Esthonia, Italy, Bulgaria, Greece, Malta, Turkey and Yugoslavia specially addressed); also parcel-post mails for Great Britain, France and the countries mentioned in Notes "A" and "B" below (connecting dispatch for "Cairo-Bagdad air mail").

PARIS, Havre (mails close 6:00 A. M.; sails 10:00 A. M.), West 15th St. France (other countries specially addressed).

ESTONIA, Libau (mail closes 11:30 A. M.; sails 3:00 P. M.), 43d St., Brooklyn. Denmark, Sweden, Norway, Finland, Poland, Russia, Lithuania, Latvia and Esthonia (other countries specially addressed); also parcel-post mails for Denmark, Norway, Sweden, Poland, Russia, Lithuania, Latvia and Esthonia.

CONTE ROSSO, Genoa (mail closes 12:00 M.; sails 3:00 P. M.), West 55th St. Italy, Bulgaria, Greece, Malta, Turkey and Yugoslavia; also parcel-post mails for Italy.

FORT ST. GEORGE, Hamilton (mail closes 8:00 A. M.; sails 11:00 A. M.), West 57th St. Bermuda.

LEIGHTON, Buenos Aires (mails close 2:30 A. M.; sails 3:00 P. M.), 16th St., Hoboken. Argentina, Uruguay and Paraguay (specially addressed).

CARACAS, La Guayra (mails close 8:30 A. M.; sails 12:00 M.), 11, Furman St., Brooklyn. Curacao and Venezuela; also specially addressed correspondence for Porto Rico.

METAPAN, Santa Marta (mails close 9:00 A. M.; sails 12:00 M.), Rector St. Jamaica and Colombia, except Cauca and Narino Departments (Canal Zone, Panama and other parts Colombia specially addressed).

CORSICAN PRINCE, Buenos Aires (mails close 10:30 A. M.; sails 1:00 P. M.), 45th St., Brooklyn. Argentina, Uruguay and Paraguay (specially addressed).

LEWIS LUCKENBACH, Cristobal (mails close 3:00 P. M.; sails 5:00 P. M.), 35th St., Brooklyn. Canal Zone, Panama, El Salvador (prints, &c.), Nicaragua (except east coast), Amapala City, Choluteca (also prints, &c., for Nacaome, Tegucigalpa and Yuscaran) in Honduras, Cauca and Narino Departments of Colombia, and Ecuador (other parts Colombia and Honduras specially addressed).

SAIL TOMORROW (Sept. 11)

LAPLAND, Antwerp (mails close 7:00 A. M.; sails 11:00 A. M.), West 16th St. Europe, Africa and West Asia (specially addressed); also parcel-post mails for Belgium, Luxemburg and Belgian Congo.

LUETZOW, Bremen (mails close 7:30 A. M.; sails 10:00 A. M.), 6th St., Hoboken. Germany (specially addressed).

AMERICAN SAILOR, London (mails close 8:00 A. M.; sails 12:00 M.), 34 St., Hoboken. Europe, Africa and West Asia (specially addressed).

CITY OF BATAVIA, Cape Town (mails close 10:30 A. M.; sails 12:30 A. M.), 49th St., Brooklyn. South Africa (specially addressed); also parcel-post mails for Union of South Africa, Bechuanaland Protectorate, Portuguese East Africa, Northern and Southern Rhodesia and Southwest Africa Protectorate.

MINNERAHDA, Hamburg (mails close 11:00 A. M.; sails 3:00 P. M.), West 18th St. Europe, Africa and West Asia; also parcel-post mails for Great Britain, France, Germany, Austria, Czechoslovakia, Hungary, Switzerland and the countries mentioned in Notes "A" and "B" below.

ESSEQUIBO, Valparaiso (mails close 6:30 A. M.; sails 10:00 A. M.), Morton St. Canal Zone, Panama, El Salvador (prints, &c.), Nicaragua (except east coast), Amapala City, Choluteca (also prints, &c., for Nacaome, Tegucigalpa and Yuscaran) in Honduras, Cauca and Narino Departments of Colombia, Ecuador, Peru (except Iquitos, Paita, Talara and Trujillo), Bolivia and Chile (Cuba and other parts Honduras specially addressed).

AGWISTAR, Tampico (mails close 8:00 A. M.; sails 11:00 A. M.), Malden Lane. Yucatan and Campeche (Bahamas and other parts Mexico specially addressed); also parcel-post mails for Campeche and Yucatan.

PORTO RICO, San Juan (mails close 8:30 A. M.; sails 12:00 M.), Hamilton Av., Brooklyn. Porto Rico, La Romana, San Pedro de Macoris and San Domingo City.

GUIANA, Barbados (mails close 10:00 A. M.; sails 3:00 P. M.), Congress St., Brooklyn. St. Thomas, St. Croix, Saba, St. Martins, St. Eustatius, St. Kitts, Nevis, Antigua, Montserrat, Guadeloupe, Martinique, St. Lucia and Barbados (Guiana, Grenada, St. Vincent and Trinidad specially addressed).

LEMPIRA, Bluefields (mails close 2:00 P. M.; sails 5:00 P. M.), Rector St. Nicaragua (East Coast).

SAIL FRIDAY (Sept. 12)

OLYMPIC, Southampton (mails close 8:00 P. M.), West 17th St. Europe, Africa and West Asia.

CITY OF VENICE, Port Said (mails close 8:30 A. M.; sails 10:30 A. M.), 49th St., Brooklyn. Egypt (parcel-post mails and specially addressed).

MANHOMENAL, Kingston (mails close 9:30 A. M.; sails 12:00 M.), Rector St. Jamaica (Cuba specially addressed).

CALYPSO, Paramaribo (mails close 12:00 M.; sails 3:0 P. M.), Montague St., Brooklyn. Cape Haiti, Fort de Paix, Gonaives, St. Marc (other parts Haiti, Curacao, Venezuela and Dutch Guiana specially addressed).

MUNARGO, Antilla (mails close 1:00 P. M.; sails 4:00 P. M.), Old Slip. Bahamas (including Inagua and Fortune Islands) and City of Antilla (other parts Cuba specially addressed).

OLANCHO, Puerto Cortes (mails close 2:00 P. M.; sails 5:00 P. M.), Rector St. Honduras (except Amapala City, Choluteca, Departments of Colon and Atlantida, and prints, &c., for Nacaome, Tegucigalpa and Yuscaran).

SAIL SATURDAY (Sept. 13)

OLYMPIC, Southampton (sails 1:00 A. M.), West 17th St.

DEUTSCHLAND, Hamburg (mails close 5:30 A. M.; sails 10:00 A. M.), West 46th St. Europe, Africa and West Asia (specially addressed).

SUFFREN, Havre (mails close 7:00 A. M.; sails 11:00 A. M.), West 15th St. Europe, Africa and West Asia (specially addressed).

RYNDAM, Rotterdam (mails close 7:00 A. M.; sails 11:00 A. M.), 5th St., Hoboken. Europe, Africa and West Asia (specially addressed); also parcel-post mails for the Netherlands.

FRANCONIA, Liverpool (mails close 8:00 A. M.; sails 12:00 M.), West 14th St. Irish Free State (other countries specially addressed); also parcel-post mails for Irish Free State.

TUSCANIA, Glasgow (mails close 8:00 A. M.; sails 12:00 M.), West 24th St. North of Ireland and Scotland.

ST. ANTHONY, Helsingfors (mails close 6:30 A. M.; sails 4:00 P. M.), East 18th St. Denmark and Finland (specially addressed); also parcel-post mails for Finland.

AMERICA, Bremen (mails close 9:00 A. M.; sails 1:00 P. M.), 1st St., Hoboken. Europe, Africa and West Asia (Norway, Sweden, Finland, Denmark and Canary Islands specially addressed); also parcel-post mails for Great Britain, France, Germany, Austria, Czechoslovakia, Hungary, Switzerland and the countries mentioned in Notes "A" and "B" below.

DROTTNINGHOLM, Gothenburg (mails close 9:30 A. M.; sails 12:00 M.), West 57th St. Sweden, Norway, Denmark and Finland (other countries specially addressed); also parcel-post mails for Sweden.

ORDUNA, Hamburg (no mails; sails 11:00 A. M.), Morton St.

LANCASTRIA, London (no mails; sails 12:00 M.), West 13th St.

BALTIC, Liverpool (no mails; sails 12:00 M.), West 19th St.

SILVIA, St. John's (mails close 7:00 A. M.; sails 10:00 A. M.), Java St., Brooklyn. Newfoundland.

ORIZABA, Havana (mails close 8:00 A. M.; sails 11:00 A. M.), Wall St. Cuba (specially addressed).

FORT HAMILTON, Hamilton (mails close 8:00 A. M.; sails 11:00 A. M.), West 55th St. Bermuda, St. Kitts, Nevis, Antigua, Montserrat, Dominica, St. Lucia and Barbados; also parcel-post mail for Bermuda.

BRIDGETOWN, Cartagena (mails close 9:30 A. M.; sails 12:00 M.), 2, Jay St., Brooklyn. Haiti and Colombia, except Cartagena, Cauca, Narino and Magdalena Departments (Jamaica and other parts Colombia specially addressed).

ORMES, Barahona (mails close 10:30 A. M.; sails 12:30 P. M.), West 35th St. Turks Island (Dominican Republic specially addressed).

SAN JUAN, San Juan (mails close 8:30 A. M.; sails 12:00 M.), Hamilton Av., Brooklyn. Porto Rico, St. Thomas, Saba, St. Croix, St. Martins, St. Eustatius, La Romana, San Pedro de Macoris and San Domingo City (ordinary mail only).

PASTORES, Port Limon (mails close 8:30 A. M.; sails 12:00 M.), Rector St. Costa Rica, Canal Zones, Panama, El Salvador (prints, &c.), Nicaragua (except east coast), Amapala City, Choluteca (also prints, &c., for Nacaome, Tegucigalpa and Yuscaran) in Honduras, Cauca and Narino Departments of Colombia, and Ecuador (Cuba and other parts Honduras specially addressed).

LEIGHTON, Buenos Aires (mails close 8:30 A. M.; sails 10:30 A. M.), 16th St., Hoboken. Argentina, Uruguay and Paraguay (specially addressed).

YAQUE, San Domingo City (mails close 9:30 A. M.; sails 12:00 M.), Hamilton Av., Brooklyn. Puerto Plata, San Pedro de Macoris and San Domingo City.

SOUTHERN CROSS, Buenos Aires (mails close 10:30 A. M.; sails 1:00 P. M.), 4th St., Hoboken. South Brazil, Argentina, Uruguay and Paraguay.

NOTE A—Parcel-post mail via England to Aden (including Kamaran and Perim), Afghanistan (Kabul), Albania (certain places), Ascension, Belgian Congo (Katangna and Eastern Provinces and the territories of Ruanda and Ituri), British Central Africa (Nyassaland Protectorate), British India, British Somaliland, Cameroons (British and French zone), Cape Verde Islands, Ceylon, Cyprus, Falkland Islands, French India (specially addressed), Gambia, Gold Coast Colony, Ireland (North), Kenya and Uganda, Macao (China), Madeira, Malta, Mauritius (including Rodrigues), Mesopotamia (Iraq), including Kuwait, Morocco (British), Laracho and Tetuan only, Nigeria, Nyasaland Protectorate, Palestine, Pemba, Persia, Portuguese India, Portuguese Timur, Portuguese West Africa, St. Helena, Seychelles, Sierre Leone, Tanganyika Territory, Tibet, Togoland (British), Trans-Jordania (territory east of Jordan River), Turkey in Europe, Turkey in Asia and Zanzibar.

NOTE B—Parcel-post mail via France to Abyssinia, Algeria, Cameroons, Corsica, Dahomey, French Equatorial Africa, French Guiana, French establishments in India, French Indochina (Annam, Cambodia, Cochinchina, Laos and Tonkin), French Post Offices in China, French Somaliland, French Sudan (Upper Senegal), Niger and Upper Volta, Ste. Marie de Madagascar, Nossi-Be, Comoro Islands, Mayotte, (ide, Comoro, Anjouan and Mohell, Madagascar, Monaco, Morocco (French), New Caledonia and dependencies, Niger Territory, Reunion, Senegal, Togoland (French), Syria (French), (Beirut, Damascus, Aleppo and the Western and Eastern Zone), Tunis.

Foreign Ports—Arrivals and Departures

ARRIVED.

Steamer.	At.	Date.
ZEELAND	Antwerp	Sep. 7
ASIA	Constanza	Sep. 7
TREMERE	Bluff	Sep. 6
EASTERN SEA	Adelaide	Sep. 7
CLARA	Trieste	Sep. 6
WEST CORAL	Liverpool	Sep. 6
LASSELL	Buenos Aires	Sep. 9
KNIGHT TEMPLAR	Shanghai	Sep. 7
COLORA	Suez	Sep. 7
FORT ADELAIDE	Newcastle	Sep. 7
CITY OF BRISTOL	Calcutta	Sep. 6
TYMERIO	Suez	Sep. 8
TACOMA	Calcutta	Sep. 5
CAMPO	Valdez	Sep. 5
JULES HENRY	Marseilles	Sep. 5
COLUMBUS	Bremen	Sep. 4
ASSYRIA	Moville	Sep. 3
MERCIER	Havre	Sep. 3
FRANCISCO	Bali	Sep. 2

SAILED.

Steamer.	From.	Date.
PITTSBURGH	Southampton	Sep. 7
DERFFLINGER	Bremen	Sep. 6
NOBLES	Gibraltar	Sep. 6
COAXET	Rotterdam	Sep. 9
BRITANNIA	St. Michaels	Sep. 7
KEIFUKU MARU	Valencia	Sep. 2
FREJA	Bordeaux	Sep. 5
BRAZILIER	Flushing	Sep. 5
PAKIPAKI	Cardiff	Sep. 5
DERFLIG PRINCE	Penang	Sep. 7
MARENGO	Newcastle	Sep. 6
BONHEUR	Rosario	Sep. 9
BERENGARIA	Southampton	Sep. 9
ORCA	Southampton	Sep. 9

SHIPPING AND MAILS

Other Outgoing Steamships

Steamer and Destination.	Time of Sailing. Date.	Hour.
CITY OF CORINTH, Aden	Sep. 10	12 M.
SILVER CEDAR, Shanghai	Sep. 10	10 A.M.
BLAIR, Alexandria	Sep. 10	9 A.M.
BLAIR, Patras	Sep. 10	
PARRORA, Melbourne	Sep. 10	12 M.
MUNSOMO, Calbarien	Sep. 10	12 M.
KASAMA, Rochampton	Sep. 10	12 M.
CITY OF CRAN, Kobe	Sep. 10	12 M.
CITY OF VENICE, Port Said	Sep. 11	
VICTOR EMANUELS, Avonmouth	Sep. 11	3 P.M.
CELTIC PRINCE, Shanghai	Sep. 11	
AMERICAN FARMER, London	Sep. 11	
WEST CAWTHON, Naples	Sep. 11	
EGLANTINE, Amsterdam	Sep. 12	12 M.
CITY OF VENICE, Karachi	Sep. 12	9 A.M.
EXETER CITY, Bristol	Sep. 12	
COMMODORE ROLLINS, Kingston	Sep. 12	12 M.
IDEFJORD, Bergen	Sep. 12	
GUSTAVEHOLM, Gothenburg	Sep. 12	
ARTIGAS, Dublin	Sep. 12	10 A.M.

Steamer and Destination.	Time of Sailing. Date.	Hour.
CORDON, Malta	Sep. 13	
ALBERTA, Trieste	Sep. 13	2 P.M.
CAMAMU, Rio de Janeiro	Sep. 13	
DAKOTAN, Los Angeles	Sep. 13	6 P.M.
MISSISSIPPI, London	Sep. 13	12 M.
SANTA VERONICA, Havana	Sep. 13	2 P.M.
BURANA, Los Angeles	Sep. 13	12 M.
EDITH, San Juan	Sep. 13	12 M.
ALBERTA, Trieste	Sep. 13	12 M.
SANTA CLARA, Los Angeles	Sep. 13	12 M.
PARROPA, Melbourne	Sep. 14	
CITY OF CORINTH, Australia	Sep. 14	12 M.
CABO ORTEGAL, Seville	Sep. 15	12 M.
SEGUNDO, Barcelona	Sep. 15	12 M.
RANGOON MARU, Kobe	Sept. 15	
GEN. W. C. GORGAS, Cristobal	Sep. 15	3 P.M.
CITY OF VENICE, Kingston	Sep. 16	6 P.M.
WILLSOLO, Los Angeles	Sep. 16	5 P.M.
CITY OF DUNEDIN, Melbourne	Sep. 20	
SKIPSEA, Marseilles	Sep. 25	12 M.
CITY OF SHANGH'I, Sydney	Oct. 4	

Transcontinental Air Mail

The newly established transcontinental air mail service is operated in both directions daily, leaving Hazlehurst Field (New York) at 10 A. M., Eastern Standard Time, and San Francisco at 6:30 A. M., Pacific Time. The planes carry mail for intermediate points as well, including Cleveland, Chicago, Omaha, Salt Lake City, &c. Mail for points not on the air route is forwarded by mail trains from the nearest air mail station.

The New York closing time on weekdays for this mail is 8:30 A. M., Daylight Saving Time, from the General Post Office, and 9 A. M. or a little later at the air mail letter boxes painted red, white and blue, which are located in various parts of the city. The closing time at the box in the Times Square is 8:09 A. M. The closing time on Sundays and holidays is 9 A. M. at the General Post Office and 7:45 A. M. at the Times Square box.

Monday's transcontinental air mail from San Francisco arrived at Hazelhurst Field at 5:05 P. M. yesterday.

Special to The New York Times.

SAN FRANCISCO, Sept. 9.—Monday's transcontinental air mail from New York was reported running on time out of Elko, Nev., and is due to arrive here at 5:45 P. M. on time.

Transpacific Mails

The connecting mails close at the General Post Office and City Hall Post Office Station, New York, at 6 P. M. daily, as follows:

Hawaii, Samoan Islands, Australia and New Zealand; also parcel-post mails for Samoan Islands, Australia and Fiji Islands, via San Francisco.

Hawaii; also specially addressed correspondence for other destinations, via San Francisco.

Japan, Korea, China, Siam, Siberia, French Indochina, Netherlands East Indies, Straits Settlements, Brunei, Malay States, North Borneo, Sarawak and Philippine Islands; also parcel-post mails for Japan, Korea, China, Siam, French Indochina, Brunei, Labuan, Malay States, North Borneo, Sarawak and Straits Settlements, via Seattle.

Japan, Korea, China, Siberia, French Indochina, Netherlands East Indies, Straits Settlements, Brunei, Malay States, North Borneo, Sarawak and Philippine Islands, via Victoria.

Japan, Korea, China, Siam, Siberia, French Indochina, Netherlands East Indies, Straits Settlements, Brunei, Malay States, North Borneo, Sarawak and Philippine Islands; also parcel-post mails for Japan, Korea, China, Siam, French Indochina, Brunel, Labuan, Malay States, North Borneo, Sarawak and Straits Settlements, via Seattle.

Australia (specially addressed correspondence only), via Seattle.

Australia (specially addressed correspondence only), via Victoria.

Fiji Islands and specially addressed correspondence for New Zealand and Australia, via Victoria.

New Zealand, via Panama Canal and Auckland. Mail closes at 1:30 P. M., from New York.

Japan, Korea, China, Siberia, French Indochina, Netherlands East Indies, Straits Settlements, Brunei, Malay States, North Borneo, Sarawak and Philippine Islands, via Victoria.

Japan, Korea, China, Siam, Siberia, French Indochina, Netherlands East Indies, Straits Settlements, Brunei, Malay States, North Borneo, Sarawak and Philippine Islands; also parcel-post mails for Japan, Korea, China, Siam, French Indochina, Brunel, Labuan, Malay States, North Borneo, Sarawak and Straits Settlements, via Seattle.

SIERRA	Sept. 11	
PRES. TAFT	Sept. 11	
PRES. JEFFERS'N	Sept. 13	
TAI/THYBIUS	Sept. 12	
MAUI	Sept. 13	
DEUCALION	Sept. 15	
MAHSUD	Sept. 17	
NIAGARA	Sept. 18	
PORT CHALMERS	Sept. 20	
EMPRESS OF ASIA	Sept. 20	
PRES. GRANT	Sept. 24	

Estates Appraised.

New York.

MARSTON, EDWIN S. (Oct. 12, 1922)—Estate, $170,107, to widow, Emma, of Florham Park, N. J., executrix.

OUTTERSON, JOHN (May 8, 1922)—Estate, $134,191. To widow, Eva, life estate in $400,000, abated to $5,166; to Carthage Free Library, $25,000, abated to $822; to friend, Ella Murphy, life estate in $200,000, abated to $3,078. Equitable Trust Company, executor.

SMITH, PATRICK (Oct. 19, 1923)—Estate, $17,189, to sister Julia. Joseph McLoughlin, of 185 East Twenty-second street, executor.

WANDELL, MABEL W. (March 8)—Estate, $35,366. To cousins, John F. Curry and James Blake, $500 each; to husband, Mortimer, of 605 St. Nicholas Avenue, executor, residue of $32,525.

WURTHMANN, MINNIE (Jan. 27)—Estate, $40,161. To husband John, $12,504; to daughter Gertrude, $7,945; to son John, $8,284; to daughter Wilhelmina, $11,755.

WEBB, HERBERT ST. JOHN (May 8, 1923), resident of New Jersey—Total estate, $788,181; New York estate, $236,603. To widow Susan, nine-tenths of income in $137,535 until daughter Katherine reaches 21; to son Nathaniel, one-tenth of income from $157,535 until sister Katherine, now 11, reaches 21; to daughters Susan and Katherine, temporary estate to age 35 in $11,552. Montclair Essex Trust Company, one of the executors.

Kings.

BRADY, PATRICK J. (Dec. 20, 1923). Estate, $2,575, to five children.

DOWLING, JOHANNA F. (Oct. 30, 1922). Estate—gross $4,867, net $5,855—to Gertrude Brown Kane, a niece, who is also executrix. The principal asset is equity in premises 195 Bainbridge Street, Brooklyn.

FAIRCHILD, HELEN V. (Oct. 3, 1923). Estate—gross $19,122, net $17,534—to Katherine Fairchild Frost, daughter and executrix. The assets include bank deposits $2,262, personal $380, mortgages $11,000, bond of the Province of Manitoba $970, United States Steel (10 shares preferred) $1,180, Wolverine Portland Cement (6 shares) $256, C. and G. Copper (30 shares) $3,000.

JOHNSTONE, MICHAEL J. (June 15, 1923). Estate—gross $2,026, net $1,014—to John Johnstone, brother.

KELLY, CATHERINE C. (May 16, 1923). Estate, $4,730, to Thomas Kelly, husband, and to two sons and two daughters, Ann Tully, daughter, is executrix.

KNOELL, HENRY (May 13, 1923). Estate, $4,912, to two children, Mary Knoell, the widow, is administratrix.

LAU, APPOLLONIA (March 17, 1924). Gross estate $14,876, net $13,296. To Capuchin Order, Province of St. Joseph, $100; Charles Lau, grandson, $2,50; Lorenze Meisner, grandchild, $5; Lucy Geis, grandchild, $2,50; to Frances Meisner and Katherine Knochel, daughters, Herman Lau, son, and Anthony Lau, grandson, $3,298 each. The assets include premises 244 Sheffield Avenue, Brooklyn, $7,800; 246 Sheffield Avenue, $4,000; bank deposit, $878, and mortgages, notes and accounts, $2,198.

Wills for Probate.

New York.

GINSBERG, ANNIE (Aug. 29). Estate, less than $10,000. Small bequests to relatives, residue to executor, Morris Quashi of 226 Mount Hope Place, the Bronx, "to dispose of for such charitable purposes as he may decide upon."

HAFFNER, H. E. (Sept. 8). Estate, $10,000, to son, William, of 507 West Ninety-seventh Street, executor.

KUNDRUSS, PAUL (Aug. 27). Estate, $19,000, to widow, Julia, of 315 Sixth Street, executrix.

McARDLE, ELIZA (Aug. 17). Estate, $5,000, divided among husband, John, and children, Mary, James, John, Sara, Bernard and Harry. Mary McArdle of 236 Ninth Avenue, executrix.

Kings.

BOSILLO, LUIGIA (May 15). Estate about $2,500, to Amelia Vertillo and John Bosillo, children. The former is executrix.

COHEN, RACHEL (Aug. 21). Estate, more than $2,000, to Charles Cohen, husband, Gertrude Baer, of St. Augustine, Fla., a daughter.

HAY, LOUISE (Aug. 12). Estate, more than $5,000. To Sarah Henshel, mother, $500; Belle Henshel, sister; Walter F. and Earl G. Hay, sons, $7,500; Wilkins Hay, husband, $1,500; Roy Hay, step son, $500; Mildred Hay, granddaughter, $400, and three small bequests to friends.

LUTZ, LOUISE (July 6). Estate more than $2,000, in equal shares to John A. and Charles F. Lutz, sons, and Cora L. McDermott, daughter.

Army Orders and Assignments.

Special to The New York Times.

WASHINGTON, Sept. 9.—The War Department published these orders today:

Infantry.

Simonds, Col. G. S., is assigned to duty as Comdt. the Tank Sch., Camp Meade, vice Col. C. S. Estridge, relieved.

Wilder, Capt. E. G., is assigned to 3d Inf., to Ft. Snelling.

Chemical Warfare Service.

Houser, Capt. M. H., to Edgewood Arsenal.

Smith, 1st Lt. J. F., to San Francisco from N. Y. about Dec. 12.

Miscellaneous.

Baird, Maj. C. W., C.A.C., to duty in office of Chf. of C.A., Washington.

Kepner, Capt. W. E., to Lakehurst, N. J.

Knudsen, 1st Lt. C., Cav. to Ft. Clark.

Harding, 1st Lt. H., F.A., is assigned to 8d F.A., Ft. Benj. Harrison.

Leaves.

Tebbetts, Col. H. H., Adj. Gen., 15 days.

Ashford, Col. B. K., M.C., 1 mo. ext.

Allen, Capt. L. C., Inf., 10 days.

Swan, Capt. R. E., Inf., 1 mo. 25 days.

King, 1st Lt. A. E., F.A., 1 mo. ext.

There were no navy orders published today.

HAVANA
$2 to 18 Days $135 and up (All Expenses)
Wonderful weather in Havana during the Fall season. Everybody has a good time there. You can't help it with so many attractions all around.
Go and return on the safe, comfortable ships of the Ward Line. Make your reservations early. Write for booklet today.
Round Trips to Mexico City $185 and up
Including rail trip to Mexico City from Vera Cruz
New York & Cuba Mail S.S. Co.
Pier 14 North River, foot of Wall St., N.Y. Tel. John 4600

WARD LINE

To California by sea
Mighty ocean liners—largest and fastest in inter-coastal service. Delightful 15-day sail. Vivid sight-seeing opportunities en-route.
See Gay Havana, Panama Canal, Balboa.
Fortnightly Sailings
Route: New York, Havana, Panama Canal, Los Angeles, San Francisco.
PANAMA PACIFIC LINE
No. 1 Broadway New York
or any authorized steamship agency.

ITALIAN LINE
COSULICH-S.T.N.
Naples—Trieste—Venice
Azores—Lisbon—Algiers—Madeira
Dalmatia—Greece & Egypt
Presidente Wilson..... Oct. 10 Nov. 29
Martha Washington..... Oct. 23 Dec. 6
Phelps Bros. & Co., 15 Battery Pl., N.Y.

EASTERN STEAMSHIP LINES, INC.
TO BOSTON $6.50
Via Cape Cod Canal
MUSIC AND DANCING
Leave Pier 19, N. R. (ft. Warren St.), New York, daily, including Sundays, at 5 P.M. Daylight Saving Time. Telephone Barclay 5900.
Connecting at Boston for Portland, Rockport, Bangor, St. John, N. B., Yarmouth, N. S.

The New York Times
Daily and Sunday editions may be obtained at principal hotels and news stands in all large cities. Also:
CHICAGO
360 N. Michigan Av.
Telephone Central 2147.
DETROIT
708 Ford Building
Telephone Cadillac 8700.
LOS ANGELES
11 Times Building.
Telephone Metropolitan 8700.
NEW ORLEANS
105 Royal Street.
PHILADELPHIA
614 Locust Street.
Telephone Lombard 5710.
821 Filbert Street.
Telephone Walnut 0810.
ST. LOUIS
403 Globe-Democrat Building.
Telephone Olive 5100.
SAN FRANCISCO
742 Market Street.
Telephone Kearny 8121.
WASHINGTON
717 Albee Building.
Telephone Main 191.
1,419 New York Av. N. W.
Telephone Main 1525.
LONDON
163A Queen Victoria Street, E. C.
Telephone City 8040.
PARIS
15, Rue de la Paix.
Telephone Gutenberg 61-53.
BUENOS AIRES
Mitchell Book Store,
Casilla Especial No. 8.
RIO DE JANEIRO
Casa A. Moura,
19 Rua Assembléa.
MARACAIBO, Venezuela
Maracaibo News Co.
Telephone 24.
HAVANA
Bazaar Arcade.
Telephone M-5116.

By SEA to MIAMI from Baltimore
One Way $45 Round Trip $75
Three day all-water passenger service. For full particulars and descriptive folder address:
Baltimore and Carolina S.S. Co.
Pier 5, Pratt Street Baltimore, Md.
Next Sailings: Sept. 13-18, Oct. 2.

4 SHIPS SAIL TODAY; ONE DUE TO ARRIVE

Mauretania, Paris and Conte Rosso Off for Europe, the Metapan for Jamaica.

PROMINENT NAMES IN LISTS

Ring Lardner and Reginald C. Vanderbilt Among Travelers—Sierra Ventana Expected to Dock.

Three steamers leave New York today for European ports and one sails for the West Indies. Notable persons sailing on the Cunard liner Mauretania for Cherbourg and Southampton are Mrs. William Randolph Hearst and her party, which includes Mr. and Mrs. Joseph Moore and Mrs. William Young; Colonel William Barclay Parsons and Mrs. Parsons.

Other prominent passengers include Colonel and Mrs. Merrill G. Baker, Mrs. Sophie Kerr Underwood, the writer; Dr. Henry O. Reik, President of the American Institute of Medicine; Mrs. Marcus Daly, George M. Shriver, Mrs. Shriver and Miss Elizabeth Shriver, Mrs. O. F. Johnson, Judge S. Nelson Sawyer, Captain Henry Annal, the Rev. William O'Gorman, Miss Mary Moore Orr, Mrs. F. D. Nye, Mr. and Mrs. Oliver Brett, W. L. Hurley, Charles W. Beck Jr., Mr. and Mrs. Paul Stark Seeley, Miss M. A. Eastaugh of the English-Speaking Union, John Gammie, manager of the Cunard Line's Chicago office, and his bride; Sir William Letts, K. B. E.; H. D. Gumbley, Otis Emerson Dunham of Boston, Charles J. Wilkinson of Princeton and Captain and Mrs. V. F. Sparks of Vancouver.

New Yorkers sailing on the Mauretania include W. D. Baldwin, J. Frank Connors, Vincent Sunman, Charles N. Rambo, Mark Pack, Mr. and Mrs. Michael Djevahirdjian, M. Tabibian, Arnold Levy, Mrs. Milton Ford, George M. Shevlin, Mr. and Mrs. H. D. Nagel, Joseph Moyses, L. E. Neort, Samuel Heller, Dr. J. Bramwell, F. R. Butherus, Mr. and Mrs. Thomas L. Williamson, Joseph G. Mayer, Frank Holmstrom Jr., A. Cipolli, Malcolm McLeod, Max Mandell, Mr. and Mrs. David F. Hedley, Mr. and Mrs. Oscar Alonso, Mr. and Mrs. Rutledge Simmons, Miss Rosa Bash, A. G. Ring, Henry C. Strauss, N. J. Perryman, Henry W. Chu, Mrs. Thomas Foster, Alexander J. Abrahams, T. Geis and R. S. Mandell.

Passengers on the Paris.

Prominent passengers leaving for Havre on the French liner Paris include: Ring Lardner and Mrs. Lardner, Victor A. Watson, assistant publisher of the New York American; Rene Lacoste, member of the French Davis Cup tennis team; Mr. and Mrs. Reginald C. Vanderbilt; K. K. Culver, head of Culver Military Academy; Michael A. Rofrano, Fal de St. Phalle and Mrs. de St. Phalle; Walter G. Kimball and Mrs. Kimball, Henry G. Gray and Mrs. Gray, Georges Barbier, Bozo Rankovich, Henry C. Kirk Jr. of Baltimore, James Lincoln Ashley and Mrs. Ashley, Lucien Hold, Mrs. Francis Wellman, Russell D. Morgan, Mrs. John L. Saltonstall, the Misses Jean, Priscilla and Elizabeth Saltonstall, and John L. Saltonstall Jr., all of Boston; Ernest A. Lux, Earl Walker, Mrs. Albert R. Whittier, Mrs. C. McAllister Wilcox, Miss Elaine Wilcox, Mrs. Crawford Hill, Major Charles E. Spratt, and Mr. and Mrs. Alfred Plateau.

From Philadelphia: Mr. and Mrs. James Carstairs and Miss Priscilla Carstairs; Mrs. William B. Franklin, Richard Rollins and family, Stanley H. Rowe, Charles W. Bayliss and J. J. Henderson, banker, and family.

The Lloyd Sabaudo liner Conte Rosso carries 1,100 first, second and third class passengers to Naples and Genoa. On her sailing list are Mr. and Mrs. C. R. Warren, Albert G. Hancock and Mrs. Hancock of Baltimore, Rt. Rev. Mgr. Joseph F. Smith of Cleveland and Mrs. Graziella Pareto of the Chicago Opera Company.

Mrs. A. W. Brown, Mrs. Henry E. Goericke, Mr. and Mrs. Jean Billis and son, James Gray, Louis M. Levine, Harrison Gardner, Luke B. Lockwood, A. G. Zimmermann, O. S. Goah, Mr. and Mrs. Walter Rose, Miss Ellen Clark Ryerson, Mr. and Mrs. Arthur Newell Chamberlin and son, Joseph L. Trombetta and daughters, all of New York; Mr. and Mrs. H. W. Knowles and W. S. Knowles of East Orange, N. J.; Captain and Mrs. E. B. Hitchcock of Decatur, Ill., Mr. and Mrs. Edward A. Taft of Boston, Mr. and Mrs. Edmund W. Wursburg and family, Jewell Clark, Mrs. Z. Bates, Miss Alice Holmes, Mrs. Emily J. Clark, Mrs. J. Milton Quaintance and Miss Alice Whitmore of Grand Rapids, Mich. Mr. and Mrs. J. Alexander Waller, Miss Carolyn Wicker and Mrs. Elysabeth Underhill of Chicago, Mrs. Hattie E. Cook, Miss Rita Cook, Miss Delores Cook, Miss Delores Shiffer and Miss Angela Shiffer of Cleveland; Mr. and Mrs. Richard Cahen, who are returning to Berlin; Miss Anne Scott, Miss Katherine Scott and Scott O'Dell of Locust Valley, L. I.; Mrs. Laura T. Pancoast and Miss Mary Pancoast of Philadelphia, Pa., and others.

Sailing for Southern Waters.

The United Fruit Company's steamer Metapan sails for Kingston, Cristobal, Cartagena, Puerto Colombia and Santa Marta. The passenger list includes: Gabriel Abidaud, Miss R. Abidaud, Miss M. E. Allen, George Barnier, Mrs. M. Betancourt, Rafael Betancourt, Miss A. Betancourt, Mrs. M. L. Blake, G. Bonilla, T. J. Brown, James A. Burns, Jose M. Calvo, Mrs. M. Calvo, Mrs. D. Carrick, Master William Carrick, Miss Marjorie Carrick, William Clarke, Mrs. D. Clarke, Master D. Clarke, Miss Audrey Clarke, Paul Crawford, Dr. John P. Crowley, Mr. and Mrs. F. H. Delisser, Patrick Dempsey, Miss M. Desmoes, Mrs. M. Dunn, Jose Esquivel, J. Esquivel, Miss Frances Files, Miss Harriet Files, James Fracey, David Gersh, Mrs. E. Green, Fred Greenwood, Mr. and Mrs. Samuel Haskell, Miss M. Hibbard, Miss S. Hunt, C. P. Johnston, Otto Kopper, Kenneth Levy, Fernando Madrigal, Miss E. Maxwell, Mrs. L. Miller and infant, Mrs. Horace Myers, Miss Elsie Myers, Horace Myers, E. Myers, P. Mapens, A. J. Martel, Louis Ritchie, Miss E. Pitter, Miss I. Robledo, Jose J. Salazar, Mrs. L. Salazar, Miss L. Salazar, Miss B. Salazar, Santiago Semper, Miss Miriam Sherwood, W. S. Shute, R. H. Tubbs, Rafael Vives, Mrs. E. Weinlandt, Miss Constance Wilkinson, Miss Blossom Yeagley, W. E. Young.

Passengers on the North German Lloyd liner Sierra Ventana, due early this afternoon from Bremen, include Dr. Edward Baumgarten, Miss Mary Berthalovics, Kurt Bloch, Mr. and Mrs. Henry Blen, the Rev. Charles Bolte, Mr. and Mrs. Charles Bond and Masters John, Hans and Fred Bord, J. P. De Jon, William Dendel, Mr. and Mrs. Henry Dirks, Frank Durhanek, Mrs. Bollette de Duras-Hoffmann, E. Ellen, Mrs. Helen Firmew-Benvit, Rich Euring, Johannes de Fahl and Mrs. Gertin de Fahl, Prof. Dr. Oskar Frankl, Mr. and Mrs. Charles Gartzke, Paul R. Gruner and family, Mrs. R. Kessemeier and children, Albert Laich, Dr. Porter Linthicum, Carl Lippgens, A. Margulies, Dr. David J. Mackt, Mrs. E. L. Marx, Mr. and Mrs. William Marx and children, Fred Ohl and Fred Ohl Jr., Erich Puselli, Dr. Ernst Ruehrmund, Carl Ruffet, Mrs. Mary A. Sherwood, Mr. and Mrs. Louis Schelling, Mr. and Mrs. Guy Schilling and children, Mr. and Mrs. Gustav Schoening and Miss Miss Schoenag, Dr. S. H. Schrader and Mrs. Schrader, Charles Schwerdel, Mrs. Julia Stanley, Taylor Starck, Charles Sternheim, Mr. and Mrs. Robert Strauss, Mrs. Anny Tharau Waldner, Henry Weber, Ulrike Werthheimer and Miss Mathilde Wertheimer, Mr. and Mrs. Herman H. Westens, Wilhelm Zudreis and Miss Amalie Zudreis.

By Word of Mouth

—the story of Royal goodness goes the rounds

No advertising equals that which your friends tell their friends about your product.

The colossal growth of the Royal Plant and its nation-wide prestige is due to the fair words told to willing ears by men who wear Royal clothes.

They are made to measure by earnest hands from all-wool fabrics and the finest materials—yet, in volumes that make the price insignificant, compared to the great value.

[Smart Woolens—Smart Models—Made Expressly To Your Own Individual Taste]

Suit or Overcoat **$30** Specially Priced

THE ROYAL TAILORS
IN 10,000 CITIES

ORDER DIRECT AT OUR WHOLESALE BRANCH STORES

906 BROADWAY, near Fulton St.—Ground Floor
800 FIFTH AVENUE, cor. 42nd St.—Second Floor
1370 BROADWAY, near 53rd St.—Ground Floor
1456 BROADWAY, near 42nd St.—Ground Floor
OPEN EVENINGS

ADVERTISEMENT.

Send for the Book of circulation!

Advertisers will want it!

Space buyers should have it!

Tells the inside story
Of the circulation
Of the World's Greatest
Advertising Buy!

Tells why it is!

It will save you many
Minutes many times!

Ask us!

Gratis—surely!

The American Weekly
A. J. KOBLER, Mgr.
1834 Broadway, New York

THE AMERICAN WEEKLY is distributed with the following Sunday Newspapers:

New York—*American*	Chicago—*Herald and Examiner*
Boston—*Advertiser*	Seattle—*Post-Intelligencer*
Washington—*Herald*	San Francisco—*Examiner*
Atlanta—*American*	Los Angeles—*Examiner*
Syracuse—*American*	Fort Worth—*Record*
Rochester—*American*	Baltimore—*American*
Detroit—*Times*	San Antonio—*Light*
Milwaukee—*Sentinel & Sunday Telegram*	

"If you want to see the color of their money—say 'color'." A.J.K.

EVERY Manufacturer wants to know the shortest distance from his factory to the consumer. In the 20 years of our Advertising Experience we have covered this route many times. We will show the way to any Manufacturer who will take the journey with us. Confer with us.

SHERMAN & LEBAIR
Incorporated
ADVERTISING
116 West 32nd Street
New York

SPECIAL SALE
THIS WEEK ONLY
SAFES ALL SIZES
6 ft. Safes Specially Priced at $100, delivered.
216 Centre St. 145 Grand St.
Tel. Canal 0824.

Business Opportunities Page 39

Lost and Found Page 38

THE STYLE
YOUNG MEN WANT FOR FALL
BY HART SCHAFFNER
& MARX

The fall suit shown here is for young men who have an eye for a coat with a wider shoulder effect, a narrower touch at the hips, the draw of a vest at the waistline, the easy hang of the trousers / snug at the waist and then free, down to the swing of the full cuffs

Young men know what we mean and we know how to put such touches into clothes. Our label is your guarantee of it; a small thing to look for, a big thing to find

WALLACH BROTHERS

Broadway below Chambers
Broadway cor 29th

New York

246-248 West 125th
3rd Ave cor 122d

TOWN ENROLLS MEN FOR DEFENSE TEST

Mayor's Order to All the Able-Bodied Brings Quick Response at Bergenfield, N. J.

BIG PARADE IN BROOKLYN

Many Organizations, Troops and Reserve Officers Will Join in Demonstration.

MARINES TO MARCH HERE

Admiral Plunkett Among the Speakers—Exercises to Be Held at Subtreasury.

Bergenfield, N. J., completed yesterday its Defense Day registration of able-bodied males between the ages of 18 and 45, and when the books closed last night 604 of its citizens were enrolled. Both Mayor Charles B. Warren, who ordered the registration, and Chief of Police Scott Coombs, who supervised it, were pleased with the result. They were pleased, too, over the criticism of their efforts because, as the Chief expressed it, "it certainly placed Bergenfield on the map."

The effect of the criticism, however, seemed to be to lessen registration. Twenty-five men did enroll, however, during the day and some of them said it was a question of doing so or "spending the time in the guard house."

This impression had been created by publication in the local paper that on Defense Day, which will be on Friday, the police force will cease to exist and will be replaced by a provost guard which will arrest all men of military age who cannot show a registration card.

"That was just printed to wake people up," Chief Coombs said last night. "Of course we would be foolish to try to arrest citizens. The criticism was right enough, but it did good because it put Bergenfield on the map where it ought to be."

Mayor Warren also explained that there would be no arrests, but indicated that men who had not registered would not be admitted to the Palace Theatre on Friday night when Secretary Weeks is making a talk in New York over the radio.

"We don't intend to have martial law in Bergenfield on the night of Sept. 12," Mayor Warren said. "We do intend, however, to take advantage of the declination by Governors and Mayors as representatives of the wartime draft boards. The men who have enrolled have been assigned to places in the parade we are going to hold. I myself, although over draft age, have enrolled. So have others."

Plans for Defense Day exercises in Brooklyn were announced yesterday by Colonel Sydney Grant, commanding the 245th Artillery Regiment, whose armory is at Sumner and Jefferson Avenues. He said the organizations that will participate will include the Knights of Columbus of Brooklyn and Long Island, Masonic bodies, the Royal Arcanum, the United Spanish War Veterans, American Legion and other ex-service men's associations, as well as a battalion of regular troops from Fort Hamilton. He estimated that from 15,000 to 25,000 men would take part in a parade and review on Friday.

Borough President Edward Riegelmann has been invited to review the parade, and among those scheduled to speak from the reviewing stand are Representative David J. O'Connell, John J. MacCrum, Grand Marshal of the Freemasons; Brig. Gen. Johnson Hagood, commanding the 39th Infantry District at Fort Totten, and Major Charles P. Shinn, Executive Chairman of the United Spanish War Veterans. Colonel Grant has arranged also for the candidates in the citizens' military training camps to take part in the exercises. Several hundred reserve officers from Brooklyn and Long Island also will join in the celebration.

"Following the plan of the War Department, we are calling upon all young men of military age to help celebrate this patriotic duty," Colonel Grant said. "There is no obligation incurred by presenting oneself for the muster at one of the National Guard armories."

The Thirteenth Regiment will lead the parade on Friday night over a route which will pass the home of Mayor Hylan on Bushwick Avenue. The 309th Regiment, Field Artillery, a reserve unit, commanded by Colonel L. R. Campbell, will mobilize at the armory of the Fourteenth Infantry, N. Y. N. G., Fourteenth Street and Eighth Avenue, Brooklyn, at 4 o'clock. A muster roll will be taken and at 6 o'clock the officers will attend a regimental dinner.

The exercises in Manhattan under the auspices of Borough President Julius Miller will be held at the Sub-Treasury Building at noon. Mr. Miller will preside and the band of the Sixteenth Infantry from Governor's Island, under General Louis W. Stotesbury and Brig. Gen. Oliver B. Bridgman will speak, and the Rev. Dr. Christian F. Reisner will make the invocation.

Rear Admiral Charles P. Plunkett, Commandant of the Brooklyn Navy Yard, will be among the speakers at Madison Square Garden. Seven companies of sailors and marines with the navy band will leave the navy yard on a tug and will land at East Twenty-third Street, whence they will march to the Garden.

The Naval Militia and the American Red Cross also will mobilize for the day.

A pontifical mass will be sung next Friday morning, beginning at 11:30 o'clock, in St. Patrick's Cathedral. Cardinal Hayes will preside and Bishop John J. Dunn, who recently returned from Europe, will sing the mass. Mgr. Michael J. Lavelle, rector of the Cathedral, will preach the sermon.

NOT WALL STREET HOLIDAY.

New York Stock Exchange to Operate as Usual on Friday.

Business will be carried on as usual by the New York Stock Exchange next Friday, Defense Day, unless Governor Smith should declare the day a State holiday, according to E. H. H. Simmons, the President.

Whether or not a holiday is declared, Colonel H. V. D. Moore, a member, will represent the Exchange at the exercises to be held at noon Friday on the steps of the Sub-Treasury.

ELOPING LOVER WRITES TO RESIGN HIS POST

Electrician Husband of Miss Kate Winthrop Expresses Regret for Hurried Departure.

Special to The New York Times.

LENOX, Mass., Sept. 9.—"I was sorry to leave you so suddenly, but conditions seemed to warrant it," said a letter of resignation that Benjamin F. Rogers received today from his employe, Darwin S. Morse, who was married on Saturday morning to Miss Kate Winthrop, daughter of Grenville Lindall Winthrop. The letter was dated at East Dorset, Vt.

As far as could be learned today, Corey Lasden Miles, who married Mr. Winthrop's older daughter, Emily, in the dual elopment of the sisters, has not resigned as his chauffeur.

The only word that Mr. Winthrop has received from his daughters since a week ago today, when he went to New York, so far as can be learned, is the letter from them found awaiting him at Groton Place upon his return, in which they told of their double wedding. Mr. Winthrop declines to see any newspaper men or to make a statement.

Police Force Is Discharged When He's Held for Extortion

Special to The New York Times.

HIGHLAND FALLS, N. Y., Sept. 9.—This village, which contains the United States Military Academy at West Point within its boundaries, is without a police force, Chief of Police Fred Christoff, its only member, was dismissed tonight by the village trustees, after he had been arraigned on a charge of extortion and held to the Orange County Grand Jury in bail of $1,000.

Joseph Chirella, a former civilian employe of the Academy, charged Christoff "frightened" him into surrendering his savings of $310. He said Christoff arrested him on a technical charge of assault, found a pretext to search his house and then told Chirella he had found silver resembling silver stolen from the Academy.

CHEER PERSHING AT A 'FAREWELL'

Government Club Diners at the Astor Honor the General on Eve of Retirement.

GIVES DEFENSE WARNING

Declares That Lack of Foresight Brought Us Into the Greatest of All Wars.

In an atmosphere decidedly reminiscent of war times and with the banquet hall more than liberally sprinkled with army uniforms, General John J. Pershing was the guest of honor at a "farewell" dinner given by the Government Club at the Hotel Astor last night, the event being the second of the kind during the day, both held in anticipation of the General's retirement from the army next Friday.

Having been cheered, eulogised and honored in every other possible way by the 1,500 men and women in the Astor grand ballroom, General Pershing expressed his grateful acknowledgments and then passed the praise for what had been done by the American Expeditionary Force to the "great body of courageous and loyal men who composed the army." He had high praise for General Harbord, who was his Chief of Staff and who just a few moments previously had praised General Pershing in the very highest terms.

Then General Pershing spoke of the past of the army, its growth and its present condition. The army had changed during the war, he said, and its task had changed, preparation for service becoming its goal. Thus the General led up to the necessity for preparedness and the approaching Defense Test Day. He said, in part:

"We have also taught that no man is worthy of the protection of our Government unless he is willing to serve under the flag in the event of an emergency, from which there follows the corollary that if there exists the obligation to defend the flag then there also exists a duty to qualify for the purpose.

"Every citizen should have a clear notion of this truth, and although we are a peace-loving people, that fact must not in future blind us to our customary attitude of lethargy and irresponsibility. Realizing the bitter realities of war, universal peace should be the ideal toward which we must earnestly strive, without neglecting our sacred duty to provide for security.

How U. S. Was Forced Into War.

"Let us not again deceive ourselves, for without the remotest doubt our lack of even ordinary foresight before 1917 brought us into the greatest of all wars. While always working for the settlement of international differences with honor and peaceful means, and always and always avoiding political entanglements, let us never again as a people blindly conclude that a pacifist state of mind on our part, which involves wanton neglect, will ever seriously deter an aggressive foe.

"I do not wish to go more deeply into a question which the people of New York already comprehend, but its importance to the nation cannot too often be repeated. I understand that we are not advocating militaristic doctrines, but only urge a very reasonable plan of training and planning that would render us less likely to be drawn into armed conflict.

"This program, if carried out as contemplated in the National Defense act, including the training for citizenship of young men in our camps, and colleges, will become the most important movement for national stability and the surest guarantee of peace that could be undertaken by our people."

Received an Ovation.

Every mention of the General's name had been cheered earlier. He received an ovation when he arose to speak, and his remarks on preparedness evoked prolonged applause and cheering.

Before the speaking he had taken part in a novel incident. When the dining was about ended a huge cake was brought down the centre aisle by a corp of waiters, and at the same time a man in army uniform bought the General a new sword. With the sword the General cut the cake. There were several other features of this sort.

Mrs. George S. Owens, President of the Government Club, who presided, presented to General Pershing a handsome gold pentagonal Gruen watch, of which even the works are made of gold. She explained the purposes of the club, which aims to promote among women practical knowledge of various forms of government, and introduced the speakers, among whom were Job Hedges, who kept the audience in an uproar of laughter; Major-Gen. Harbord, Major-Gen. Bullard, Commanding the Second Corps Area, who paid a glowing tribute to General Pershing and James W. Gerard, former Ambassador to Germany. These speeches, as Mrs. Owen's explained, were in the nature of greetings to General Pershing.

High Officers Receive.

The personal flag of the General, with the national colors and the city flag, was displayed in the lobby, and there were many officers of high rank in the receiving line. The West Point Band furnished the music for the dinner and the dancing that followed.

In the afternoon General Pershing had been honored at the Town Hall by the Military Order of the World War. Speeches were made there by Major Gen. George N. Harries, U. S. A., retired, head of the organization, who announced his purpose of embarrassing General Pershing, but did not succeed in doing so, and by Major Gen. Harbord.

General Pershing spoke very briefly, thanking those present for the honor conferred upon him, making light of the idea that he was to retire. "A woman is as old as she looks, and a man is as old when he stops looking," he added. "I decline to be ushered out in such manner and on such grounds at a sob-sister, teary-eyed gathering."

At this meeting, too, General Pershing stressed the need of preparedness against war and the hope that the enthusiasm of the people for preparedness would continue.

Third Avenue R. R. Radio Station.

The Third Avenue Railroad broadcasting station held its official opening last night at Third Avenue and 130th Street, and WEBJ took its place among the many radio studios of the city. The station has a wave length of 275 meters. S. W. Huff, President of the railroad company, said the purpose of the venture was to "get the riding public in touch with transportation problems.

HERRIOT WRESTLES WITH THE BUDGET

Finds Election Promise to Repeal 20 Per Cent. Tax Increase a Grave Obstacle.

IS FACED BY BIG DEFICIT

Consolidation Loan to Avert Floating Debt Peril—France's Financial Position Analyzed.

By EDWIN L. JAMES.

Copyright, 1924, by The New York Times Company.
Special Cable to THE NEW YORK TIMES.

PARIS, Sept. 9.—Since his return from Geneva, Premier Herriot has been devoting himself to the financial situation of the French Government. It is understood he has encountered serious obstacles to carrying out his election promise to repeal the 20 per cent. increase in taxes which led to the defeat of the Poincaré Government. If M. Herriot repeals these taxes he faces the necessity of replacing them by others. The beneficiaries of the change would be those who pay income taxes on small salaries.

Despite the optimistic claims of his predecessors, the Premier finds that the French budget this year will have a deficit of between 1,000,000,000 and 2,000,000,000 francs, which would have been much larger had it not been for the increased M. Poincaré forced through Parliament. However, this year for the first time since the war the budget carries all the expenditures of the Government, including those for reconstruction which in past years have been carried separately from the budget and labeled recoverable expenditures. These sums amount to about 8,000,000,000 francs for the current year.

The total budget this year stands at 29,650,000,000 francs, whereas the tax receipts are estimated at between 27,000,000,000 and 27,500,000,000. Of this amount 14,000,000,000 can be charged to the running expenses of the Government. Inasmuch as the budget before the war was around 5,000,000,000 francs, it does not indicate an increase, considering the lowered purchasing value of the franc. The rest of the budget goes for reconstruction and interest on the debt.

The big fiscal project of the Government is a consolidation loan to convert into long-term securities the floating debt of short-term commitments, which constitutes a serious danger for the Treasury in the event of a panic. This debt stands at 86,968,000,000, but includes 23,000,000,000 francs paper money advanced by the Bank of France, and therefore the floating debt under consideration may be regarded as 64,000,000,000 paper francs. This is composed of Treasury bonds, 2,557,000,000; defense bonds, 848,000,000, and minor commitments making up the rest. While the Government had planned to begin consolidation early this Fall, the project will be held in abeyance until after next month's prospective conference on interallied debts.

The French Government has, in addition to the floating debt, bonded commitments of 143,775,000,000 francs in long-term paper and 32,974,000,000 in short-term securities. Thus the total interior debt is 270,000,000,000 francs, which is practically all war debt.

The exterior war debt of France reaches 39,000,000,000 gold francs, or at current exchange, which does not give an entirely exact idea, about 145,000,000,000 paper francs.

War Loans Due France.

On the other hand, France has due her for war loans 15,000,000,000 gold francs, or about 40 per cent. of what she owes England and America. Were France able to put into the balance what Russia, Turkey and some South American States owe her she would have more due than she owes England and America.

The French debt to England is 15,275,000,000 francs gold, while what she owes America equals 15,000,000,000. There is due some 3,000,000,000 gold francs in interest. In a somewhat different category, France's commercial debt abroad, which includes purchases of American stocks, totals 5,253,000,000 francs. Belgium owes France 5,600,000,000 francs gold. Russia, for war debts 6,000,000,000, while the obligations of Italy, Yugoslavia, Rumania, Poland, Greece and other countries bring the total to 15,000,000,000.

Since 1918 the French Government has borrowed and expended for reconstruction 66,500,000,000 francs. Under the plan laid out there remains 36,000,000,000 francs to be expended, which does not include pension disbursements. As against this sum France has been able to apply for reconstruction only 200,000,000 gold marks received from Germany through the Reparation Commission.

It takes more than half the French budget to care for the war debt, without anything being paid on the foreign debt account. As against this dark outlook, France has a prospect of Germany paying something under the Dawes plan. If the 2,500,000,000 gold marks of the Dawes committee fixed as the yearly normal materializes France will get 1,300,000,000 gold marks, or 6,500,000,000 paper francs at current exchange. If she were obliged to enter the same terms to England and America as America gave England it would take the larger part of the German payments to meet this charge.

Doubt France Ever Can Pay.

Very few Frenchmen believe France will ever be able to pay her debt to England and America. M. Herriot is deeply anxious to do something about it and that is why he obtained the interallied conference next month. Secretary Mellon took back small hopes from his recent trip here that France would or could make an arrangement similar to that which England made.

However, there are hopes that England will grant some concessions similar to those proposed by Bonar Law, who said England would be satisfied to get from friend and foe on the Continent what she owed America. M. Herriot appears to believe that Prime Minister MacDonald would not have consented to the conference if he had not intended to make concessions. It is argued here that London, which agreed to a reduction of the Russian debt to England, will not give any more severe treatment to France.

In the premises it is seen that Premier Herriot faces a tough job in drawing up what he calls France's real balance sheet. There are too many unknown factors and not the least of them are possible demands his Unified Socialist parliamentary allies may make for social legislation, such as increased pay for Government employes.

MAY JOIN IN GERMAN LOAN.

French Said to Have Been Swayed by Mellon's Arguments.

Copyright, 1924, by The New York Times Company.
Special Cable to THE NEW YORK TIMES.

PARIS, Wednesday, Sept. 10.—The Matin expresses the belief that France will participate in the first German loan to the extent of 40,000,000 gold marks, which is 5 per cent. of the total. This decision, it taken, will, according to the Matin, be due to the arguments presented in favor of French participation in the loan by Secretary Mellon during his recent trip to Paris.

Mr. Melon, the Matin says, told the French Finance Minister the loan was not popular in America, but that with French participation the bankers could point out to the American people that the loan certainly was worthy if the French themselves were willing to subscribe to it.

Nothing on the subject has yet been definitely decided. There is a great deal of opposition to the project, one argument being that a German loan has not been quoted on the French Bourse since 1871.

"Unnecessary" Loss of Marne Battle Now Blamed by Germans on Col. Hentsch

Copyright, 1924, by The New York Times Company.
Special Cable to THE NEW YORK TIMES.

BERLIN, Sept. 9.—The name of a man little known heretofore in World War history and the names of two places previously entirely unknown to fame were suddenly thrown into the limelight today in Germany on the occasion of the tenth anniversary of the day when the battle of the Marne turned definitely into German defeat.

The man whose name is thus belatedly becoming famous is Colonel Hentsch, a member of the German General Staff in 1914. The two places which simultaneously with him are acquiring notoriety are the French villages of Montmort and Mareuil.

The reason for this irruption into the limelight is that German commentators on the World War are uniting in upholding the theory that Hentsch was "Germany's evil genius," the man primarily responsible for imperial Germany's downfall. Several articles by military experts published today describe how Hentsch, having been sent by the German Commander in Chief, von Moltke, to ascertain how the Marne battle was progressing and to order a German retreat if he deemed it necessary, persuaded Generals von Buelow and von Kluck to retreat from the Marne toward the Aisne, thus acknowledging German defeat. It was at Montmort, von Buelow's headquarters, it appears, that Hentsch persuaded von Buelow to retreat and at Mareuil von Kluck's headquarters, that he induced von Kluck on the same day to do likewise.

The belief is freely expressed by German writers that this "unnecessary" retreat completely upset the plan upon which the entire German war strategy was based and thus sealed Germany's doom despite temporary successes won later by German generals in desperate attempts to ward off the consequences of the Marne failure.

MORGAN MAY RENEW FRENCH BANK LOAN

Lamont Negotiating About the $100,000,000 Credit Arranged Six Months Ago.

TIME EXPIRES SEPT. 12

Bank of France Doubtful Whether This Fund for Stabilizing the Franc Is Necessary.

PARIS, Sept. 9 (Associated Press).—Thomas W. Lamont of J. P. Morgan & Co. had long conversations today with Georges Robineau, Governor of the Bank of France, and Finance Minister Clementel, which, it is understood, touched upon the question of the renewal to the Bank of France of the $100,000,000 credit arranged six months ago, which expires Sept. 12.

The question does not appear to have been settled but it is in such a position that it could be disposed of, it is said, in an hour's time.

The attitude of Mr. Morgan is described as being one of willingness that the credit be extended on the previous terms, while the Bank of France seems to be in doubt as to whether the credit is necessary.

If the credit should become necessary later on, it could be arranged without delay, it is explained in French financial circles. France still has available for the defense of the franc the profits on the transaction whereby the franc was stabilized last April. This balance, however, it is understood, will not be utilized unless there should be an effort by speculators to repeat the campaign that forced down the value of the franc in March.

The present weakness in French exchange is attributed in banking circles largely to the fact that British financiers are using their reserves in francs to defend the pound sterling in its struggle with the dollar.

British banks have, since 1920, held a considerable amount of francs, part of which has already been used to pay interest on the British debt to the United States. These banks still hold enough francs to influence the exchange when they use them to buy dollars, as is being done now.

There is no speculative campaign against the franc at present, it is said at the Bank of France. Indications exist, however, of a movement to profit from the present weakness of French money in Switerland and Cechoslovakia, but only by individual financiers seeking to take advantage of monetary conditions.

Ordinary commercial needs have kept the franc down during the Summer. French importers have bought dollars persistently since the end of June to provide for Fall payments. This steady purchase of American money has been offset by the flow of dollars spent by American tourists. These factors, added to the use of francs by the London bankers to support the pound sterling, have resulted in the present flurry.

MEN'S MINDS AND WAYS PUZZLE MACDONALD

No Scheme Is Produced But Critics Can Prove It Unworkable.

Copyright, 1924, by The New York Times Company.
Special Cable to THE NEW YORK TIMES.

LONDON, Sept. 9.—Premier Ramsay MacDonald, returning thanks at Dundee for being made today a burgess, spoke of his work for international peace. He declared that men of all nations must hold in common the promotion of peace. He continued:

"When you put your hand to that work you discover how simple is the English language and how difficult are the minds and ways of men. Peace—what does it mean? Security—what does it mean? Cooperation—what does it mean? No scheme can be produced but the critical minds of men can prove beyond a doubt that it cannot work.

"It daresay, when our ancestors were struggling upward, the philosophers of their day, every time that a new faith was born and new hope glimmered in the hearts of men and women who saw ahead, proved it was altogether impossible, that as we were so we are and so we shall be.

"The faith that we proclaim is that this past was parent to the present and grandparent to the future. Stagnation? No, never! Onward? Yes, but let us see it is upward as well as onward. With that faith in my heart, so long as opportunity is given me I shall use that opportunity to try to lay the foundations of peace on this earth.

"A friend of mine, a very keen observer, came to me after a certain speech in Geneva and said the Assembly was the whole world, represented not merely by their statesmen but by their types of mind. On the floor, he said, were Foreign Secretaries, Prime Ministers, experts—cold, critical, cynical. In the galleries were the hearts and hopes of people radiant, enthusiastic, hopeful. He said, 'That is your problem, to burn up the cynicism of the floor with the flames of holy aspiration that rage in the galleries.'"

JAPAN WILL NOT INTERFERE.

Cabinet Marks Time Regarding the War In China.

By WILFRID FLEISHER.

Copyright, 1924, by The New York Times Company.
Special Cable to THE NEW YORK TIMES.

TOKIO, Sept. 9.—The Japanese Cabinet considered the situation in China at the regular meeting this morning, and decided to maintain its policy of non-interference apart from measures that are necessary to protect Japanese property and the safety of Japanese nationals in China.

It was stated at the Foreign Office this afternoon that in the event of the war spreading to Manchuria, Japan would be obliged to consider measures for the protection of the South Manchuria Railway and the Kwantung leased territory.

No fear is entertained, however, in the immediate future concerning the situation in Manchuria, as Chang Tso-lin is concentrating his troops on the southern border of Manchuria, several hundred miles south of Mukden, the terminus of the South Manchurian Railway.

Danger would arise if Wu Pei-fu drove Chang's forces back north; it was said.

HEAVY RAIN HALTS WAR NEAR SHANGHAI

Following Tradition, Armies Stop at Change of Weather —Lu Reported Gains.

PEKING PLEADS WITH CHANG

London Report That America Plans Action Against China Denied in Washington.

SHANGHAI, Sept. 9 (Associated Press).—A terrific rainstorm, which continued several hours and flooded Shanghai streets to a depth of two feet late this afternoon, halted fighting between the Chekiang and Kiangsu armies west and northwest of the city.

Chinese military traditions provide for suspension of hostilities when the weather becomes bad.

Reports received after the downpour showed that the Chekiang forces defending Shanghai, who started an active offensive against the Kiangsu troops today, had made slight gains at some points, but were holding their own at others.

Meagre reports received from the western front, where Chekiang troops, assisted by some men in the Province of Fukien, were fighting northward along the western shore of Lake Taihu, indicated that they were nearing Ihing, which was being defended by two brigades of Kiangsu soldiers.

Barricades in Foreign Quarter.

The International Settlement and the French Settlement here had assumed a most warlike aspect tonight. Defense units, besides placing guards at all approaches to the settlement's, constructed several barbed wire barricades for use in the streets entering the International Settlement in the event of an attempted influx of stragglers from the belligerent armies.

Copyright, 1924, by The New York Times Company.
By Wireless to THE NEW YORK TIMES.

SHANGHAI, Sept. 9—The military situation on the railway around Hwangtu, about fifteen miles from Shanghai, which for a short period yesterday looked very black for the Chekiang forces, was restored today. For reasons not yet explained the Kiangsu forces were called off at the moment when they had all but broken through the Chekiang left wing. Whether Wu Pei-fu's Chihli troops were taking part is uncertain, as we are getting no news here from the Kiangsu side. Some of Wu Pei-fu's second army of 80,000 men were identified at Nanking at the close of last week.

It seems probable that the Chekiang reinforcements sent up yesterday, consisting of about 2,000 of Lu Yung-hsiang's best men, succeeded in the darkness in holding the attack, but at one time the Chekiang General Staff had two trains with steam up ready to beat a retreat toward Shanghai.

The North China Daily News says that at Klating, in Southeast Anhwei, where that province forms a sharp salient between the Chekiang and Kiangsu provinces, a large number of troops are advancing toward the Chekiang border.

Peking Fears Chang's Airplanes.

Copyright, 1924, by The Chicago Tribune Co.

PEKING, Sept. 9.—Movements of Gen. Feng Yu-hsiang's troops from Peking to Tientsin today caused a temporary interruption of regular train service.

Peking today sent an emissary to attempt to reach an agreement with Gen. Chang and thus prevent fighting.

Information here is that Chang intends to strike at the local army through the Jehol Passes, endeavoring to envelop Peking thus from the north. By this movement he hopes to avoid treaty complications with the powers by not molesting the Peking-Tientsin Railway, it is said.

Sun Gives Anti-Foreign Interview.

Copyright, 1924, by The New York Times Company.
By Wireless to THE NEW YORK TIMES.

HONGKONG, Sept. 9.—Further evidence of Bolshevist influences in Canton is the appearance today of a special English "humiliation day" supplement in a Canton journal, commemorating the signing of the Boxer protocol.

Sun Yat-sen, in an interview, describes the protocol as a charter of organized imperialism and affects to discover ulterior motives in every beneficent foreign action. He describes the proposed European remissions of the Boxer indemnity as insincere magnanimity. These proposals he ascribes to the success of the Russian revolution, which warned the powers to beware of Chinese nationalism.

America Not Urging United Action.

LONDON, Sept. 9.—Contrary to reports which found their way into print this morning, there has been no exchange of British and American views on the Chinese situation with a view to concerted action by the powers in attempting to end the civil war, it was stated today by Frederick L. Sterling, Counselor of the American Embassy, who is in charge of the embassy during Ambassador Kellogg's vacation in Scotland.

The report was given publicity by The Daily Telegraph through its diplomatic correspondent, who said that the initiative apparently had been taken in America, but it was understood the subject was to receive the immediate attention of Prime Minister MacDonald and the British Foreign Office.

WASHINGTON, Sept. 9.—While American diplomatic representatives abroad have been discussing the new Chinese disorders informally with various Foreign Office officials, they have acted on their own initiative and with a view to keeping themselves fully informed, not under any instructions from Washington with a view to concerted action in China.

The New York Times regrets the necessity for the omission of 1% columns of advertisements from today's issue.

Advertisements for daily editions must be received before 4 P. M. on day preceding publication.

HUNGARY'S ADVANCE TOLD TO LEAGUE

Commissioner Smith Predicts Country Will Be Self-Supporting in Two Years.

CURRENCY IS STABILIZED

Rehabilitation Stressed as Due to Cooperation That League Alone Made Possible.

By JOHN CORBIN.

Copyright, 1924, by The New York Times Company.
Special Cable to THE NEW YORK TIMES.

GENEVA, Sept. 9.—In his opening address to the Assembly of the League of Nations eight days ago President Hymans of the Council stated to a delegate that the three outstanding achievements of the League during its five years of existence were the establishment of the World Court and the financial rehabilitation of Austria and Hungary. The first was the fruitful development of a plan proposed by Elihu Root. This afternoon Jeremiah Smith, also an American, read before the Finance Committee of the League his report as its Commissioner General for Hungary.

A year ago when the Assembly met the League reconstruction plan was unborn. It was only four months ago, on May 1, that Mr. Smith arrived in Hungary and operation of the plan began to function. On June 24 inflation definitely ended and Hungarian currency is now stabilized.

As illustrating the rapidity of the return of confidence, before the opening of the new bank, the stock of exchange had sunk as low as 1,000,000 Swiss francs, whereas it is now over 90,000,000. One task was to provide funds to meet the Treasury deficit for the year ended June 30. The deficit was covered and there was a substantial saving for the future. The League estimates of revenue from sugar, salt and tobacco were purposely conservative. In the last two months these revenues have yielded double the estimate and thrice the sum necessary for the service of the loan.

Adverse Trade Balance Reduced.

The adverse trade balance is already 40 per cent. lower than in 1923, due largely to increased exports, and Mr. Smith hopes the year will end with the balance of trade fully met from invisible exports. If the budgets are adhered to, Hungary should be self-supporting at the end of two years.

In all this the Hungarian people and Government have cooperated loyally and intelligently. Superfluous State employes have been discharged, many artificial and vexatious obstacles to trade removed, and steps are on foot which bid fair to result in commercial treaties which, while affording reasonable protection against an adverse balance of trade, will permit a more normal flow of commerce to the common benefit of the Danube nations.

The success of the plan is based, of course, on the fact that the Reparation Commission consented to give the reconstruction loan priority over reparations. Important also was the protocol in which Hungary's neighbor States and also England, France and Italy, undertook to respect her political independence, territorial integrity and sovereignty, and abstain from trade or other advantage likely to affect the security of the loan, submitting questions arising to the Council of the League. But the chief credit Mr. Smith attributes to the Financial Committee and to the new machinery set up by the League.

Committee Members Gave Services.

"This plan was prepared by the Financial Commission of the League after most careful examination of the situation, first by members of the Secretariat and finally by visit of a committee to Budapest, where conferences were had with members of the Government and with representatives of all varieties of opinion," he said. "The League was fortunate enough to secure as members of the Financial Committee men of great experience and ability in financial and economic affairs in different countries of Europe whose services it would have been impossible to secure for any compensation but who willingly gave them to the League and the cause of reconstruction.

"I undertook my duties without having had anything to do with the preparation of the reconstruction plan and with only slight knowledge of the events which brought it about. It may be of interest to the committee to know that I have been especially impressed with two features of the plan.

"One is the fact that it is a product of international cooperation which I am quite convinced would never have been possible without the active help of the League and the opportunities afforded by it for conducting international negotiations. Geneva provided the place where discussions could take place by word of mouth without loss of prestage and without danger of creating political entanglements at home, something which could never be done through written diplomatic communications. The League furnished the ground and means for the many countries interested to discuss the matter freely and frankly—and such discussions usually result in some sort of agreement.

"The other fact which has impressed me is that the plan was the work of very eminent men. It is non-political in character, impartial and based upon sound principles of economics and finance. The League has performed very valuable service in demonstrating that plans of such character can be prepared without political features, which would inevitably enter into them if they were dependent solely upon negotiations between political entities.

"I am convinced that the plan for the financial reconstruction of Hungary presents a striking illustration of international cooperation which could not have been achieved without the efforts of, and facilities afforded by the League."

Danube States to Cooperate.

Mr. Smith's outline of progress was followed up by a detailed statement from M. Korani, the Hungarian Minister of Finance. Specially interesting were his remarks on plans for cooperation among the new Danube States to regulate finances and restore as far as possible the balance of the economic factors upset by the new boundaries.

Part of the plan for Hungary, he said, basically resembled that for Austria, but was improved by Austria's experience. Yet there was a radical difference between the two problems. Austria was a manufacturing community and needed capital. At present the economic readjustment occasioned much loss and privation. A business centre developed and equipped to supply a large area was reduced to trading with one-third of it. But the League plan now enlisted the patriotism and intelligent self-sacrifice of the nation, and he had every reason to believe that Hungary in the very near future would afford a field of investment for Western people.

Nicaraguan Pres't dent Is Ill.

MANAGUA, Nicaragua, Sept. 9.—President Martinez, on his return today from a long tour through the republic, where he was enthusiastically received, was taken seriously ill with influenza and diabetes. His physicians reported that he probably would recover.

Women Seek Admission As Members in Barbers' Union

INDIANAPOLIS, Sept. 9.—Proponents of the admission of women to the organization began a spirited campaign today as the convention of the Journeyman Barbers International Union assembled.

Efforts to open the union membership to women have extended over a number of years. With the advent of bobbed hair and the consequent influx of women patrons to barber shops, those who would admit the women are more hopeful of success at this convention.

EXPECT US TO JOIN ARMS CONFERENCE

Officials Point Out Once Parley Is Started League Can Have No Part in It.

COVENANT REVISION MOVE

Committees Appointed to Study Subject—Americans Praise Spirit of League.

GENEVA, Sept. 9 (Associated Press).—Following out the idea that the League of Nations is a mechanism for holding successful international conferences, officials are already directing their thoughts to plans for a great international gathering for the reduction of armaments, which, it is expected will be held at Geneva within one year. The officials pointed out tonight that the League Council would have nothing whatever to do with the deliberations or the conclusions of the Disarmament Conference, once it was started.

When the Assembly gives the word, the Council will appoint a subcommittee to make necessary arrangements and issue invitations. The question of American participation is causing increased interest and comment. The most general opinion is that the United States naturally would want to take part in the naval armament phase of the conference, although it might be disinclined to participate in the discussion on reduction of land armaments. This is regarded here as a peculiarly European question, and especially so if the limitation of land armaments is linked up with a compact of mutual assistance.

American Cooperation Lauded.

Dr. Edouard Benes of Czechoslovakia, informing the Council today about the answer of the United States declining the invitation to attend the forthcoming Disarmament Commission's discussion of international control of the traffic in arms, said he felt convinced that his colleagues of the Council would, like himself, appreciate the spirit of cooperation shown by the American reply.

"The Assembly has always considered it of the greatest importance," he went on, "that the question of international control of the traffic in arms should be discussed in close touch with the United States."

Dr. Benes recommended that his statement and the letter from the United States be communicated to the Assembly. This recommendation was carried unanimously and was emphasized further when President Hymans said the Council could congratulate itself on the fact that the United States was continuing its cooperation.

The action of the council today places on official record its satisfaction that American cooperation with the League will be continued through the participation of the United States in the final arms traffic conference.

Covenant Revision Is Taken Up.

The First General Commission of the Assembly debated today on how best to make headway on the question of revision of the covenant articles relating to the settlement of disputes between nations, and remodeling Article 36 of the Statutes of the World Court of Justice, which is the arbitration clause. Eventually the commission appointed a subcommittee to study and report on both questions, which are regarded as being co-ordinated.

The subcommittee consists of Sir Cecil Hurst, England; M. Moucheur or M. Briand, France; M. Adachi, Japan; Signor Scialoia, Italy; Senor Fernandes, Brazil; Dr. de la Torriente, Cuba; M. Politis, Greece; M. Titulescu, Rumania; M. Rolin, Belgium; Count Apponyi, Hungary; M. Brich, Finland, and John O'Byrne, Ireland.

Another sub-committee was appointed to deal with the British amendment to Article XVI. of the covenant, relating to an economic blockade.

The entry of Germany into the League is the main topic in the lobbies. The impression prevails that the attitude of the powers on the eventual German application for membership will depend largely on the character of the report on German armaments by the Interallied Board of Control, which it is expected will be favorable.

Americans Praise League Spirit.

Belief that the cause of peace has been distinctly advanced this year in Geneva is expressed in a statement made here today by Professor James T. Shotwell, David Hunter Miller and General Tasker H. Bliss, whose draft project of security and disarmament, providing for outlawry of war, is forming an important element in the disarmament discussions of the League of Nations. The statement reads:

There is a spirit in the discussions and purposes of the countries represented here which gives every promise for the future of the world. There is already general agreement that international aggression is hereafter to be crime; that arbitration is to be developed under agreements satisfactory to all nations so that peaceful settlement shall take the place of force; that disarmament of Germany is only a part of world disarmament; that the details of this world disarmament are to be worked out by all countries in common agreement, and that Germany is to be a peaceful and equal partner at the Council Board.

Nothing could be more in accord with the American ideal. Americans who have been observing the work of the League of Nations feel that it is on the road of progress contemplated by its founders.

We are leaving Geneva in accordance with plans made before coming to Europe. We are gratified that the principles of the so-called American plan are being favorably considered by the statesmen in Geneva.

The three Americans will leave Geneva tomorrow, going by motor to Paris, whence General Bliss and Mr. Miller will return to the United States immediately. Professor Shotwell will remain in Europe in connection with the preparation of an economic and social survey of the war which he is directing for the Carnegie Endowment for International Peace.

France Has Disarmament Plan.

It is reported the French are preparing to outline a general plan when it comes their turn to present the French views before the Disarmament Commission and that it will embody several of the underlying features of the American plan. One of these is that when a nation is involved in a dispute and refuses to submit the difference to an international arbitral tribunal it will be labled an aggressor nation.

Although the plan treats European political problems more from the standpoint of the French than does the American plan, it calls for an international system of investigation of armaments, as contained in the American plan—an investigation which would not only apply to Germany but to all other countries.

SILZER WON'T STOP FIRPO-WILLS BOUT

Tells Opponents of Match Law Permits It and He Has No Right to Interfere.

ACTION AT ARENA PLANNED

Injunction and Warrants for the Fighter and Tex Rickard as Disorderly Persons.

CHASE RETURNING TO HELP

Home From Washington Today, He Will Continue Campaign Against Argentinian Until the Last.

Governor George S. Silzer of New Jersey refused yesterday to interfere with the bout scheduled for next Thursday night at Boyle's Thirty Acres, Jersey City, between Luis Angel Firpo and Harry Wills.

The groups seeking his deportation on the ground that Firpo was an undesirable alien announced that they would continue their campaign against the fight, and that, if necessary, they would make efforts even at the ringside to prevent the bout.

Canon William Sheafe Chase of Brooklyn will arrive from Washington this morning to join a group of New Jersey clergymen in application for an injunction and warrants for Firpo and Tex Rickard.

Governor Silzer's letter, written in reply to a request that he stop the bout, was directed to the Rev. James Parker, President of the Society of New Jersey for the Prevention of Crime and for the Promotion of Morals; the Rev. Hugh B. MacCauley, President ad interim of the New Jersey State Council of Churches; Edwin H. Snyder, President of the Hudson County Sunday School Association; Mrs. L. L. Mounce,

Wholesale Only

Where "Buyers Buy 'Em"

Dresses

MADE OF GENUINE French Spun JERSEY

This Label in Every Dress

20 Selected Styles

To Retail All at $5.00

ALSO featuring 20 Exclusive Styles in

Manchester Plaids AND Leurelline

To Retail All at $10.00

These fabrics manufactured Exclusively for

S. Schwartz & Bro.

149 W. 36th St.

—IN CHICAGO at 1237 S. Halsted St.

—IN BOSTON Linsky & Seader 515 Washington St.

Wholesale Only

Tailored Cloth Dresses!

$6.75 to $19.75

CHARMTEX TWILL STRIPES JERSEYS

FLANNELS Stripes—Plaids —Checks No. 1566

A LEADING FALL SPECIAL IN CHARMTEX THE SEASON'S NEWEST FINE TWILL FABRIC

Retailing Profitably $22.50

PEERLESS DRESS & SKIRT CO. 134-142 West 29th St., New York City

Wholesale Only

Hartford-Saxony Rugs

Sturdy, high-pile rugs that, to all practical purposes, give life-time wear in offices, stores and homes. Most widely used fabric for public rooms and corridors of leading hotels in America.

Made exclusively by the

Bigelow-Hartford Carpet Company

(ESTABLISHED 1825)

Makers of Carpets and Rugs of Fine Quality

OBTAINABLE AT

JAMES McCREERY & Co. 34th St. near 5th Ave.

Wholesale Only

SPECIALS—COATS

BLOCKED POLAIRE $6.75 CHINCHILLA TO $19.75

MINK-DYED MARMOT COLLARED COATS BOLIVIA—CHAMOVEL AND—CASHAVELLA

$18.75 TO $34.50

IMMEDIATE DELIVERY

Hirsch & Bro., 153 W. 27 St.

Wholesale Only

Wool Jersey DRESSES

to Retail at $3.95

M. Kirschner & Sons, Inc., 144 West 27th Street.

ASKS TEXTILE UNION TO AID LA FOLLETTE

Frank Morrison of A. F. of L. Criticizes Davis and Calls Dawes Foe of Labor.

HIGH TARIFF IS ASSAILED

Thomas F. McMahon, Addressing Convention as President, Also Attacks Use of Injunction.

Frank Morrison, Secretary of the American Federation of Labor, appealed yesterday to the convention of the United Textile Workers of America, in session behind closed doors in the Great Northern Hotel, to endorse the La Follette-Wheeler ticket. Morrison criticized John W. Davis, Democratic candidate for President, for his participation as counsel for the coal operators in the Coronado coal case before the United States Supreme Court and Charles G. Dawes as an enemy of labor.

Reviewing the report of the Non-partisan Committee to the Executive Council of the American Federation of Labor at a meeting in Atlantic City on Aug. 2, Mr. Morrison declared that the recommendations of the committee were flatly turned down by the Republican National Convention and evaded by the Democratic Convention. He then took up the platform of the La Follette-Wheeler ticket, saying that "while it is not all that labor wants it is more in line with the platform of the American Federation of Labor."

In urging the textile workers to indorse the third party, he asserted that there was only one way for labor to go, because neither of the two old parties "has anything to offer the labor movement in any manner or shape." A solid front by the 4,000,000 workers affiliated with the Federation and their wives means the control of more than 7,000,000 votes, he added.

Mr. Morrison closed his address by declaring that greater enthusiasm was being shown by the rank and file of labor for the La Follette-Wheeler ticket than he has ever seen in a Presidential campaign.

The 100 delegates attending the convention spent most of yesterday listening to the reports of officers and discussing routine business. A resolution endorsing the La Follette-Wheeler ticket and another one opposing the 10 per cent. reduction in wages announced at two plants of the Manville-Jenckes Company are likely to be presented today. The Manville-Jenckes Company employs about 9,000 workers, most of whom are said to belong to the United Textile Workers.

Thomas F. McMahon, International President of the United Textile Workers, appealed for the approval of the proposed child labor legislation by the various States, attacked the use of the injunction in labor disputes and assailed the results of the protective tariff in the textile industry in his report to the convention.

BEGIN DRIVE TO TEACH MEN HOW TO DRESS

Clothiers Are Informed That Male Americans Do Not Buy Enough Raiment.

A campaign to educate the American man in the essentials of good dressing was the chief topic discussed yesterday at the eleventh annual convention of the National Association of Retail Clothiers and Furnishers at the Grand Central Palace. "Dress Well and Succeed" is the advertising slogan adopted by the association some months ago, and members from various parts of the country told of the success of the co-operative advertising campaigns inaugurated in their respective communities.

"The way for you clothiers to create more sales is to create more needs or wants in dress," said Alfred S. Bryan, one of the speakers. "Waiting for a suit to wear out until you can sell the wearer another isn't working for yourself or your future. Persuade your customers not simply to buy clothes but to own enough of them to meet the obligation of every occasion."

The men's apparel field is vastly undersold, according to W. H. Weintraub of Chicago, who said that last year for every hundred men in this country only sixty-two new suits of clothing, fifty-two new hats and eighteen pairs of gloves had been sold. "These figures are startling," he said. "A market producing such returns indicates clearly how badly understold the men of America are on personal appearance. It clearly indicates a negative public attitude. Paint people sell the idea of surface preservation, phonograph manufacturers the pleasure of the listener, automobile advertisers the pleasures and conveniences of the car. It has remained for the clothier simply to picture suits, woolens and prince, instead of appearance and the pleasure of being well dressed."

The convention will continue its sessions tomorrow and Friday. The merchandise exposition, where more than 100 manufacturers are displaying their goods, is open every afternoon to the trade and to the public in the evening.

APPEAL BY TUG OWNERS.

Urge That Government Withdraw From Competition Here.

Discontinuance of competition by Government turboats with those of private owners in New York Harbor was urged in an appeal filed yesterday with T. V. O'Connor, Chairman of the United States Shipping Board, in Washington, by members of the New York Towboat Exchange, an organization of operators. Such competition, it is understood in report in the United States, it was pointed out, with the exception of New York.

The petition, after reciting that Admiral Palmer, President of the Emergency Fleet Corporation has recommended that such competition be discontinued here, said in part:

"We now learn that approval of this recommendation was withheld by United States Shipping Board Commissioners. The towboat owners were supported in their contention by the Merchants' Association of New York, the Chamber of Commerce of the United States and many other commercial organizations, together with the press of this city."

THE BUSINESS WORLD

COMMERCIAL PAPER.

Yesterday—3@3¼% for the best names.
Monday—3@3¼% for the best names.
The quotations are for six months' paper.

***

Beaver Rise Hits Manufacturers.

The sharp rise in the price of beaver skins has somewhat disconcerted garment manufacturers using this popular fur as a trimming. It means that to replace their beaver holdings the manufacturers will have to pay anywhere from 30 to 50 per cent. more than the prices of a few months ago, with a consequent rise in the cost of the finished coats which the wholesalers fear the retailers will not be willing to pay. One manufacturer said yesterday that beaver was no cheap recently that he could sell a coat of good material with beaver collar and cuffs for $49.50, with a good margin of profit. Now he must wholesale the same garment at $68.50 and up, as he must go into the open market to buy his trimming skins. The upshot of the rise, he added, will be greater concentration on a substitute for beaver or, if the retailer wants the latter, he must inevitably pay the price.

***

Negligees Elaborate This Season.

Directoire models in negligees are being stressed this season. The distinguishing features of these garments are their long, draped lines and a blouse effect simulating a cape in the back. Sleeves are long and flowing, and marabou is frequently used for neck trimming. The tea gown is being shown again this season, and is made of cut velvet, as well as of chiffon. Other indoor garments now being offered to buyers are quilted satin robes and quilted breakfast jackets. The latter, which are seen in delicate colors and trimmed with lace, are shown over a fancy petticoat. The elaborate petticoat is also worn with long garments that open in front. Bright colors are much in evidence in nightgowns and combinations, according to a bulletin from the United Underwear League of America, and buyers are showing interest in the lace-trimmed models that are always favored for the gift season.

***

To Reopen Silk Classes.

Free evening classes on broad silk analysis and construction in the New York Evening Textile School under the Board of Education will reopen next Monday. Both elementary and advanced courses will be given through to May, 1925. They will be conducted as heretofore by Joseph S. Kaskel, a graduate of the Königlichen Hoheren Webeschule, Krefeld, Germany. The elementary course will be given on Monday and Wednesday evenings from 7 to 9 o'clock, while the advanced one will be given at the same hours on Tuesday and Thursday evenings. Further information may be obtained by communicating with Mr. Kaskel at the Textile High School, 124 West Thirtieth Street.

***

Advance Orders for Flannels.

The demand for flannels in the women's wear trade has reached the point where garment manufacturers are placing orders which call for delivery up to January next, whereas only a short time ago they were hesitant about placing substantial orders in advance for even these popular fabrics. The mills are now, in their turn, careful about accepting orders thus far ahead, but as it is very likely that flannels will be strong for Spring, the orders will probably be accepted. It is a curious fact that the lack of active demand for worsteds has curtailed the supply of raw materials used for flannels. These are noils, the by-products of worsted manufacture, and the mills are not finding it easy to get sufficient quantities of them, owing to slack worsted production.

***

Imported Fabrics for Spring.

In the Spring line of imported woolens for the women's wear trade, which Finsilver, Still & Moss are now showing, "haf-en-haf" cloths, bordered effects and yard-dyed "airplane" cloths are outstanding. The so-called "haf-en-haf" fabrics are designed for the general utility coat, the name arising from the combination of a variety of patterns with a plain fabric of harmonizing shade. Thus, ombre effects are most prominent in this group. In bordered fabrics, plaid patterns are stressed, but instead of color contrasts, graduated shades of the same color are worked out. Multi-colored effects rule in the yarn-dyed "airplane" goods. Tweeds in plain and fancy versions and coatings in shadow block effects are also being shown. Fancies in the line are priced slightly higher than last year.

***

Gray Goods Still Dull.

Gray goods continued dull in this market yesterday, with some easing off in prices, in which second-hands and some first-hands figured. Spot business was done in 38½-inch 64-60s at 8¾ cents by first-hands, with reports heard of sales of the same construction by second-hands, for later delivery, at 8½ cents. First-hands also sold, 39-inch 80-squares, which brought 12¾ cents. Among the second-hand printcloth businesses were sales of 39-inch 68-72s at 9⅝ cents and 38½-inch 60-48s at 7⅞ cents. Not a great deal of business was done in sheetings, from all accounts, but the trades that were put through were based on 10½ cents for 37-inch 48-square, four-yard goods. The rest of the market was reported featureless.

***

More Sale Furs Go on Show.

More than seventy varieties of raw furs, gathered from all parts of the world and valued at about $3,000,000, will go on show today in the warehouse of the New York Auction Company, Inc., 218 West Twenty-sixth Street. Beginning at 10 A. M. on Monday next they will be sold at auction in the Masonic Hall at Sixth Avenue and Twenty-third Street. "High spots" of the general offering are the collections of beaver, ermine, fitch, marmot, Japanese mink, nutria, Chinese weasel and muskrat, including Southern. A feature of the show days, which will include Sunday, will be the operation for the first time of the company's new service bureau, through which it hopes to enable prospective buyers to examine the merchandise more easily. General Manager J. Gordon Noakes will act as auctioneer at the sale, which will run six days.

***

Weather Helps Tailored Blouse.

The cooler weather of the last several days has brought out the two-piece tailored suit again, and with it has come a revived demand for the tailored blouse of hip length. Although the tunic blouse still is far ahead of all the other styles, the call for the tailored garment has reached proportions that are beginning to attract attention in the trade. English broadcloth, in the same pastel shades that were favored last Spring, is seen in the models now being taken by buyers, but the garments themselves show various changes in cut and trimming details. Fall blouses also exploit the long sleeve that frequently is made with the mannish turned-back cuff, which is fastened either with regular cuff links or with large pearl buttons.

***

Hairline Worsteds Come Back.

A situation is said to be arising in the sale of hairline worsteds for the women's garment trade similar to that which recently marked the disposal of bolivias. Prices of these goods are hardening, garment manufacturers being willing to pay about 25 cents a yard more now than they were about two months ago. One selling agent turned down an offer which amounted to about $2.35 a yard net in the confidence that he will be able to get a better price later on. Hairline worsteds fell off sharply in demand following the poor suit season last Spring. The mills are credited with holding sizable quantities which have been in process of liquidation. It is believed that stocks now held are smaller and that these will be satisfactorily "cleaned out" between now and the beginning of Spring cutting activity.

***

Predicts Advance in Leather.

That the finer grades of calf upper leather must eventually cost more is the opinion of one of the leading tanning companies. Not only is there a worldwide shortage of the better grades of calfskins but higher prices for domestic calfskins also presage advances in the finished leather. Within the last four months, it is pointed out, raw calfskins in the Chicago market have advanced 5 cents a pound, or a pound of raw material makes about a foot of upper leather, the rise means an increase of about 5 cents a foot in the cost of producing it. American tanners have been losing money consistently for the last four years. It is further said, partly due to a buyers' market and partly to competition with European leather.

ARRIVAL OF BUYERS

Arriving buyers may register in this column by telephoning LACkawanna 1000.

AKRON—C. H. Yeager Co.; F. Kepple, dress goods; silks, velvets, linings; 1,110 B'way (Bash & Bash); Imperial.

ALBANY, N. Y.—G. Myers Co.; W. W. Dodge, silverware, glass, housefurnishings; 220 5th Av. (F. Atkins); Brostell.

ALBANY—W. M. Whitney & Co.; Miss Gresia, infants' children's wear; 1,154 B'way (Fellows Buying Corp.).

ALLENTOWN, Pa.—The P. Heine Co.; Miss M. Rouland, millinery; 366 4th Av. (Kirby, Block & Fischer).

AUGUSTA, Ga.—; Goldfarb & Co.; J. Goldfarb, flannel, sport dresses; 26 W. 33d (L. Abramson Co.).

BELOIT, Wis.—Stone's; S. J. Stone, better grade cloth dresses; 1,361 B'way, Room 512.

BALTIMORE—Stewart & Co.; Miss Davis, junior, children's wearing apparel; Miss F. L. Allen, silverware; 17 E. 49th (Associated D. G. Corp.), third floor.

BALTIMORE—Hutzler Bros. Co.; H. Oppenheimer, coats, suits, furs; E. B. Hutzler, notions, fancy goods, jewelry, gloves; Pennsylvania.

BALTIMORE—The Hub; H. J. Tarshis, jobs sport coats for special sale; 1,150 B'way (F. Lilienthal, Inc.).

BALTIMORE—Thanhouser & Weiller; S. P. Thanhouser, cotton and woolen goods for boys' clothing; 1,182 B'way, Room 905.

BALTIMORE—I. Schwartzman & Co.; I. Schwartzman, fur collars and trimmings and coatings; Pennsylvania.

BALTIMORE—Daniel Miller Co.; Robert H. Morrison, dress goods, silks; 73 Leonard.

BALTIMORE—Goldenberg Bros.; Chas. M. Behrend, coats, suits, dresses; McAlpin.

BALTIMORE—Eisenberg's; L. Eisenberg, ribbons, neckwear, umbrellas; 23 W. 35th (Jay & Co.); Pennsylvania.

BALTIMORE—I. Freudenthal & Co.; G. Freudenthal, woolen trimmings; 226 9th Av.; Pennsylvania.

BALTIMORE—Julius Gutman & Co.; E. J. Gutman, coats, suits; 38 W. 32d (Livingston & Cohen); Pennsylvania.

BALTIMORE—Hecht Bros. Co.; J. S. Hecht, furniture; 1,150 B'way (F. Lilienthal, Inc.); Pennsylvania.

BALTIMORE—Lamm Bros.; J. C. Lamm, clothing materials; 200 5th Av., Room 1416; Pennsylvania.

BALTIMORE—Kegan-Grace Co.; A. Kegan, piece goods; 350 B'way (Room 501).

BALTIMORE—The Hub; M. Meyerburg, boys' clothing, furnishing goods; 1,150 B'way (F. Lilienthal, Inc.).

BALTIMORE—Isadore Mount, piece goods, woolens, worsteds; Pennsylvania.

BALTIMORE—S. H. Reuniker, overall materials; Breslin.

BALTIMORE—S. Schleisner & Co.; S. Schleisner, ready-to-wear; Pennsylvania.

BALTIMORE—Hecht Bros. Co.; M. Shapiro, boys' clothing, furnishing goods; 1,150 B'way (F. Lilienthal, Inc.).

BALTIMORE—Hutzler Bros. Co.; Miss S. G. Shaner, infants', children's wear; Imperial.

BALTIMORE—The Hub; Miss Rose Stein, misses' coats, suits, dresses, infants' wear; 1,150 B'way (F. Lilienthal, Inc.); Pennsylvania.

BALTIMORE—Bernheimer-Leader Stores; Miss A. V. Decker, ladies' sport coats, fur trimmed bolivia coats; J. A. Bentz, mdse. manager, ready-to-wear; 1,321 B'way (S. Solomon).

BALTIMORE—S. Siefpert, piece caracul jacquettes, coats; 1,150 B'way (Gieselman, Lipshitz & Shapiro).

BANGOR, Me.—Starry A. Lavenson; George Levenson, ready-to-wear, millinery, furs; 71 W. 35th (M. Lichtenstein & Co.).

BATAVIA, N. Y.—Lynch-Fuller Corp.; E. R. Fuller, fur coats; 120 W. 32d (A. Fanti).

BETHLEHEM, Pa.—Goodman's; E. Goodman, mdse. mgr.; 29 W. 33d (M. Lipshits); Pennsylvania.

BINGHAMTON, N. Y.—Hills, McLean & Haskins; P. H. Grady, men's furnishings; 120 W. 32d (A. Fanti).

BIRMINGHAM, Ala.—J. J. Storin, ladies', children's ready-to-wear; Imperial.

BIRMINGHAM, Ala.—Louis Pisitz D. G. Co.; L. J. Storin, ready-to-wear; 115 W. 30th (S. P. Levin).

BIRMINGHAM—Loveman, Joseph & Loeb; V. R. Lockhardt, white goods, linens; 120 W. 32d (M. H. Gradwohl).

BOSTON—Gilchrist Co.; Upstairs—Miss N. Davis, knit underwear; Miss M. Wall, infants' wear; J. J. Smith, men's shirts; Mrs. C. C. Mulcahy, umbrellas; Miss A. Plummer, ribbons; Miss K. Leonard, millinery; Miss E. O'Brien, furs; Mrs. Z. Byrnes, dresses; J. J. Breen, laces, embroideries, trimmings, neckwear, buttons, scarfs; Basement—J. Louwenberg, men's, boys' clothing, furnishings; J. Kahn, silk and cotton waists, sweaters, leather goods; H. Bloom, coats, knitted suits; H. Rafeld, dresses; 200 5th Av.; Room 903.

BOSTON—The Shepard Store; Miss Mulhern, girls' dept.; S. A. Wedrick, men's clothing, furnishings; 230 5th Av. (F. Attlas).

BOSTON—R. H. White Co.; Miss M. Mulligan, Miss W. Weir, misses' dresses; 452 4th Av.

BOSTON—Chandler & Co.; Miss Welch, Miss Nevins, misses' better dresses; Miss L. Keller, Miss Henderson, women's better silk and wool dresses; Miss Dizon, house dresses, jersey and flannel dresses, uniforms; Miss Trenco, women's suits; Miss Canty, underwear; Miss Egan, petticoats; 6 E. 39th; 8th floor.

BOSTON—Jordan Marsh Co.; Upstairs—F. A. Burdon, women's coats; C. F. Darling, black silks, colored silks; S. E. Emery, cotton underwear, ladies' French underwear, women's petticoats, silk underwear; S. J. Scytte, men's furnishings, shirts, men's sweaters, canes; E. R. Mitten, assistant mdse. manager; H. C. Howard, millinery; P. J. Keefe, misses' coats, skirts, children's furs, high-grade misses' coats; C. H. Berry, small wares, hair goods, Venus pads, dress forms; Miss A. F. Todd, stout figure suits, corsets, waists, gowns. Basement—Miss M. Donegan, girls' clothing; J. G. Ryan, inexpensive dresses, bathrobes, negligees; 432 4th Av.

BOSTON—Houghton & Dutton Co.; Miss Ashburn, sweaters, blouses; 1,150 B'way (F. Lilienthal, Inc.).

BOSTON—C. F. Hovey Co.; Upstairs—Miss E. Logan, women's underpriced fur-trimmed coats, better grade fur trimmed coats, sport coats; Miss K. Keller, misses' fur-trimmed coats; A. Olans, caracul jaquettes; Mrs. J. Maurice, better-grade brushed wool sweater coats, aprons, house dresses, blanket robes (for sale purposes); Basement—C. F. Finberg, mdse. mgr.; Miss A. Golding, jobs, knitted suits, slip-on and brushed wool sweaters, tunic blouses, bathrobes, flannelette gowns; 225 5th Av.; Room 611.

BOSTON—Noyes Waist Co.; C. W. Dennis, silks, linens, cottons; Imperial.

BOSTON—M. J. Collins; mfgrs. coats; Park Av.

BOSTON—J. Faikson Co.; H. Faikson, clothing materials; Pennsylvania.

BOSTON—Raymond Syndicate; R. A. Eastwood, ready-to-wear, corsets, infants' wear; 370 5th Av.

BOSTON—W. Filene's Sons Co.; upstairs; Mr. Hunting, women's coats; Mr. Goodman, women's inexpensive coats, suits; Mrs. Phillips, women's costumes, dresses; Miss Joyce, corduroy bathrobes; Miss Kilcoine, women's neckwear; Miss Gaffey, leather goods; Mr. MacCurdy, division manager; Mr. O'Neil, misses' dresses; Mr. Davis, women's knickers; Mr. Gately, misses' dresses. Basement: Mr. Ring, women's, misses' dresses; Mr. Tobey, shoes; Mr. Keefe, inexpensive dresses; Mr. Geary, silk and muslin underwear; Mr. Goldberg, men's furnishings; Mr. Reiter, women's, misses' coats; Miss Dartt, children's, juniors' coats, dresses; 225 5th Av.

BOSTON—W. B. Hammond; hosiery, sweaters, underwear; Brostell.

BOSTON—Peerless Petticoat Co.; S. Andrews, silks, cottons, radiums, jerseys, trimmings; 200 5th Av. Room 510.

BOSTON—Barnet Mfg. Co. (Jobbers); M. Rothschild, low-end sealine fur coats, low-priced silk dresses; 1,325 B'way (Jobbers Market).

BRIDGEPORT—D. M. Read Co.; D. O'Connor, basement ready-to-wear, muslin underwear; 315 4th Av. (D. G. Alliance).

BUFFALO—Wm. Hengerer Co.; Miss G. Stickrin, junior, children's apparel; Miss L. Aspinwall, misses' coats; 17 E. 39th (Associated D. G. Corp.), 3d floor.

BUFFALO—J. N. Adams & Co.; J. Felsinger, white goods, flannels, domestics; 17 E. 39th (Associated D. G. Corp.), 3d floor.

BUFFALO—Hens & Kelly Co.; H. Kehn, toilet and leather goods; 1,164 B'way (Fellows Buying Corp.).

BUFFALO—L. L. Berger; Mrs. C. B. Christolm, coats, skirts; 370 7th Av. (H. C. Lyon), Pennsylvania.

BUFFALO—J. N. Adam & Co.; H. P. Bartlett, coats, suits, skirts, dresses; 17 E. 39th (Associated D. G. Corp.), 3d floor.

BUFFALO—A. Slotin, mdse. mgr., ready-to-wear; Gregorian.

BUFFALO—Sinclair-Rooney & Co.; D. A. O'Keefe, untrimmed millinery; 181 W. 35th (J. Alexander); Pennsylvania.

BUFFALO—Sinclair-Rooney Co.; J. A. McColl, millinery; 181 W. 35th (J. Alexander); Pennsylvania.

BUFFALO—W. A. Morgan Store; Miss C. Laskiewicz, millinery; 1 W. 30th; Pennsylvania.

BUFFALO—Adam, McMrum & Anderson; H. Reid, dress goods; 240 Madison Av.

BUFFALO—H. Adler & Co.; J. Abelow, marminks, marmink marmot, natural rabbit, coneys; 370 7th Av. (Wm. Gross & Co.).

BURLINGTON, Vt.—L. N. Currier, J. G. Hardacre, ready-to-wear; 131 W. 35th (Hart, Flanagan & Co.).

CANANDAIGUA, N. Y.—Lynch-Fuller Corp., E. W. Lynch, ready-to-wear; 120 W. 32d (A. Fanti).

CARLISLE, Pa.—The Leader; R. Rosen, ladies' and children's ready-to-wear; 25 W. 32d (Rose & Barsky).

CHARLESTON, W. Va.—S. Oberian, ready-to-wear; Pennsylvania.

CHICAGO—Hillman's; M. H. Meyer, mdse. manager; 131 W. 35th (Hart, Flanagan & Co.).

CHICAGO—J. Leler & Co.; J. Leler, manufacturers purses, vanity cases; Claridge.

CHICAGO—Koenig, Greene & Axman Co.; B. H. Axman, silks, muslin underwear; 1,128 B'way (Leo Lavitan); Pennsylvania.

CHICAGO—Blumenthal Co.; J. J. Blumenfeld, shoes; Pennsylvania.

CHICAGO—L. Iverson & Co.; L. Fink, coats, suits, waists; Pennsylvania.

CHICAGO—Emporium Cloak & Suit Co.; D. J. Friend, ready-to-wear; 10 W. 33d (A. Fanti-Scott); Claridge.

CHICAGO—Lipman & Hultquist; A. E. Hultquist, coats, suits, dresses; Claridge.

CHICAGO—Walker-Leavitt Co.; L. Leavitt, corsets, draperies, cosmetics; Pennsylvania.

CHICAGO—Norris Frank Co. (Jobbers); Norris Frank, leather knitted scarfs, holiday novelties, popular priced leather goods; 366 5th Av., Room 1003.

CHICAGO—S. P. Platt; E. Rudig, blouses, sweaters; 1,122 B'way, Room 1403 (Leo Lavitan).

CHICAGO—Hyman Bros.; I. Hyman, better silks, dresses; 33 W. 32d (S. J. Kleinbort).

CHICAGO—Harris, Rothstein, cheap block polo coats; 1,150 B'way (Hasselmas, Lipshitz & Shapiro).

CINCINNATI—Joseph Lazarus Co.; L. Joseph, millinery; 15 W. 38th (V. A. Piaut).

CINCINNATI—Meyer, Wise & Kaiches Co.; A. S. Kaiches, white goods, ribbons, silk dress goods; 1 W. 28th (Pennsylvania).

CINCINNATI—Majestic Garment Co.; A. W. Polasky, coats, dresses, children's wear; Pennsylvania.

CINCINNATI—A. Rogers, women's suits, furs; Pennsylvania.

CINCINNATI—W. Wolf & Sons; M. Wolf, linens, white goods, notions, laces; S. D. Wolf, representing; Pennsylvania.

CINCINNATI, Ohio—The Outlet; I. Freedman, flannel dresses; 141 W. 36th (Research Alliance).

CLEVELAND—Wm. Taylor, Son & Co.; upstairs (Room 526); Mr. Ubl, white and veil goods; F. W. Krownapple, leather goods, jewelry, silverware, stationery; Mrs. M. Artman, leather goods; basement (Room 816); Mrs. A. Gray, dresses; 225 5th Av.

CLEVELAND—The May Co.; M. Lindner, muslin underwear, house dresses, petticoats; J. A. Swanson, basement, ready-to-wear; H. Sulka, men's, boys' clothing; J. A. Sprowl, upstairs, ready-to-wear; 1,116 B'way (E. M. Sostman).

CLEVELAND—May Co.; I. Elkington, laces, embroideries, trimmings, veilings, &c.; Miss Wetsel, assisting; 1,116 B'way (E. M. Sostman).

CLEVELAND—Fried-Keller-Kohn Co.; G. Keller, piece goods; Pennsylvania.

CLEVELAND—Fries & Schuele Co.; A. J. Frey, dress goods, domestics, bedding; 22 W. 32d (Jay & Co.).

COLUMBIA, Pa.—F. Clatter; S. Clatter, ready-to-wear; Imperial.

COLUMBUS, Ohio—Max H. Riesor Co.; Miss I. Herkowitz, millinery; 1,170 B'way (Weisman & Miller); Pennsylvania.

COLUMBUS, Ohio—Clarks-Davis Co.; R. Weitzel, millinery; Imperial.

DAYTON, Ohio—Elder & Johnston Co.; J. G. Schwab, upholstery, rugs, furniture; 240 Madison Av.

DAYTON—Rike-Kumler Co.; W. M. Ames, assistant division mdse. mgr.; 225 5th Av. (Retail Research Assn.).

DETROIT, Mich.—Newcomb, Endicott Co.; Mrs. F. Stillman, neckwear, handkerchiefs, trimmings; 115 W. 30th (Weil & Hartman).

DETROIT—J. L. Hudson Co.; Mr. Fitzgibbon, div. mdse. mgr.; J. Sorrells, boys' high school suits; R. Thompson, shoes; Miss Baker, assisting, women's coats; 225 5th Av. (Retail Research Assn.).

BUFFALO—Sidder's; D. M. Sidder, women's clothing; Claridge.

DETROIT—Burnham-Stoepel Co.; S. B. Stickel, carpets, rugs; 48 Leonard (A. R. Minor); Pennsylvania.

DETROIT—A. Kreilk & Co.; H. J. Dalley, rugs, curtains, draperies; 377 B'way; Pennsylvania.

DETROIT—Colonial Clothes Shop; J. A. Fenberg, men's clothing, women's coats, suits, dresses; Pennsylvania.

DETROIT—Davidson Brothers; L. Wasserman, infants', children's, intermediate Fall coats; 1,125 B'way (Jobbers Market).

DETROIT—Crowley-Milner Co.; H. P. Selman, jobs long, plain tailored suits; Miss E. Williams, jobs skirts, costumes slips; E. Cluney, boys' clothing; N. A. MacDonald, silks; K. T. Crockett, millinery (floor goods only); 100 W. 32d.

DONORA, Pa.—Yale-Smith; Mr. Smith, ready-to-wear, millinery; 1,140 B'way (P. Adams).

DUBUQUE, Iowa—Roshek Brothers; F. H. Roshek, coats; 145 W. 30th.

ELYRIA, Ohio—John Lorach & Co.; R. B. Lorach, piece goods, notions, cloaks, hosiery, underwear, china, silverware, toys; 105 Grand (Jay & Co.).

ELMIRA—J. J. Flanagan, dress goods, silks, wash goods; 225 5th Av. (Retail Research Assn.).

ERIE—Erie D. G. Co.; E. A. Laird, carpets, rugs, draperies; 483 4th Av.

FALL RIVER, Mass.—La Mode; L. J. Lapoint, women's, misses' ready-to-wear; Breslin.

FALL RIVER—R. A. McWhirr Co.; Miss E. M. Sullivan, laces, ribbons, trimmings; 315 4th Av. (D. G. Alliance).

FORT EDWARD, N. Y.—Loughlin; Thomas C. Loughlin, men's clothing, shoes; Claridge.

FORT WAYNE—Wolf & Dessauer Co.; Mr. Broughton, jobs sweaters, waists, children's wear; 362 4th Av. (Kirby, Block & Fischer).

FORT WAYNE—William Hahn Co.; H. Hoffman, jobs knitted suits, sweaters, dresses, house dresses, aprons; 151 W. 35th (Manes-Golubock Co.).

FORT WORTH, Texas—Style Shop; E. S. Blanner, white sonny jacquettes; 1,361 B'way (Joseph Heilbron).

GLOUCESTER, Mass.—Almy, Bigelow & Washburn; Mr. Cullen, ready-to-wear; 240 Madison Av.

GRAND RAPIDS—Friedman-Spring D. G. Co.; Mrs. Ebbett, gowns; 352 4th Av. (Kirby, Block & Fischer).

GRAND RAPIDS—Mich.—Friedman-Spring D. G. Co.; Mrs. P. D. Gibbs, ready-to-wear; 352 4th Av. (Kirby, Block & Fischer).

GREENVILLE, Miss.—Levi, Inc.; A. Block, marminks, mink, marmot, natural rabbit, coneys; 370 7th Av. (William Gross & Co.).

HARRISBURG, Pa.—The Vogue; I. Schesser, jerseys and beaded dresses; 25 W. 33d (L. Abramson Co.).

HONESDALE, Pa.—Freeman's Store Co.; E. Freeman, clothing and furnishings; Commodore.

HORNELL, N. Y.—C. F. Babcock Co.; C. F. Babcock, ready-to-wear; 33 W. 35th (Jay & Co.).

HOT SPRINGS, Ark.—Woodcock & Lawson D. G. Co.; W. E. Mawney, mdse. mgr., dry goods, notions; Herald Square.

INDIANAPOLIS—Fettis D. G. Co.; Mrs. M. Hilbrock, furs; 240 Madison Av.

INDIANAPOLIS—L. Fesler & Co.; M. Paul, men's shirts; 38 W. 32d (Littman & Storch).

JACKSON, Mich.—R. E. Kennington Co.; C. Dixon, men's furnishings; 120 W. 32d (A. Fanti).

JOHNSTOWN, Pa.—Schwartz Bros.; Joseph Steinbach, children's, juniors' coats; 1,170 B'way, Room 1205.

KANE, Pa.—Leonardson Co.; Miss M. Matson; ready-to-wear, infants' wear; 352 4th Av. (Kirby, Block & Fischer).

KANSAS CITY—Leibstadter Millinery Co.; A. J. Liebstadter, millinery; 15 W. 38th, Rooms 1102-3.

KANSAS CITY—Emery, Bird & Thayer D. G. Co.; J. J. Gregory, ready-to-wear; 25 Madison Av.; Collingwood.

KNOXVILLE, Tenn.—M. Bart, ready-to-wear, millinery; 1,140 B'way (P. Adams).

LANCASTER, Pa.—Watt & Shand; Miss M. Kirchner, ladies' ready-to-wear; 423 4th Av. (Dry Goods Union); Imperial.

LANCASTER, Pa.—Hager & Bro.; W. R. Randall, linens, wash goods, bedwear; 315 4th Av. (D. G. Alliance).

LANCASTER, Pa.—Lemcash & Co.; Miss B. E. Pickel, notions, hosiery, gloves, knit underwear, jewelry, art, toilet, leather goods; 33 E. 20th (Miss Reporting Co.).

LANSFORD, Pa.—Jay C. Brown Co.; Mr. Edwards, toyse lamps; 1,164 B'way (Fellows Buying Corp.).

LIBERTY, Ind.—The J. Sarles Co.; Miss Clarke, ready-to-wear; 33 W. 35th (Jay & Co.).

LYNCHBURG, Va.—Bode, Inc.; B. J. Bodenheimer, ready-to-wear, millinery; 17 W. 35th (M. Lichtenstein & Co.); Pennsylvania.

LOS ANGELES—May Co.; J. Carrigan, floor coverings; 1,115 B'way (E. M. Sostman).

MARION, Ohio—Uhler-Phillips Co.; Frank Young, basement, coats, suits, dresses; 1,150 B'way (F. Lilienthal, Inc.).

MASSILLON, Ohio—Allman & Putman Co.; R. J. Padgett, dress, wash goods, silks, velvets, laces, gloves, men's furnishings, ladies' children's garments, furs; Breslin.

MERIDEN, Conn.—Ives, Upham & Read Co.; J. Martin, linens, domestics, wash goods; 315 4th Av. (D. G. Alliance).

MIDDLETOWN, N. Y.—Ruthberg Fashion Shop; I. Leis, flannels; 141 W. 36th (Research Alliance).

MIDDLETOWN, Conn.—J. H. Bunce Co.; D. P. Brainard, linens, domestics; 315 4th Av. (D. G. Alliance).

MILWAUKEE—Herzfeld-Phillipson Co.; Mr. Fox, men's, boys' hats, caps; 1,164 B'way (Fellows Buying Corp.).

MILWAUKEE—C. Skowron, dresses, fur coats; 38 W. 33d.

MILWAUKEE—A. Rothstein; Mr. Glimberg, dresses, fur coats; 38 W. 33d.

MINNEAPOLIS—Dayton Co.; M. Nicholson, shoes; 235 5th Av. (Retail Research Assn.).

NEWARK, Ohio—T. L. Davies, ready-to-wear, millinery, furs; 73 W. 36th (M. Lichtenstein & Co.).

NEW BEDFORD—New Bedford D. G. Co.; Miss I. A. Haughey, laces, ribbons, trimmings; 315 4th Av. (D. G. Alliance).

NEWCASTLE, Pa.—Brown & Hamilton Co.; A. Y. MacConnachie, silks, woolens, linens; 120 W. 32d (A. Fanti).

NEW HAVEN—Shoenberg & Robinson Co.; W. H. Flack, silks, dress goods; L. C. Donahue, drugs, toilet goods; Wm S. Capler, boys' wear; L. Rocheleau, mdse. mgr.; 315 4th Av. (D. G. Alliance).

NEW HAVEN—Gamble-Desmond Co.; Miss K. A. Davis, stationery; 452 4th Av. (D. G. Union).

NEW HAVEN—Mendel & Harris, Inc.; J. Sullivan, domestics, silks, piece goods, linens, blankets; Mr. Brodsky, upholstery; Mrs. Goldsmith, house furnishings, toys; 115 W. 30th (S. P. Levis).

NEW HAVEN—Gamble-Desmond Co.; J. M. Looby, ready-to-wear; 452 4th Av. (D. G. Union).

NEW ORLEANS—Frank Rubenstein & Co.; H. Greenberg, jobs Spring suits; 115 W. 30th (S. P. Levis).

NIAGARA FALLS, N. Y.—The Rose Stores; M. Louin, ready-to-wear hats; 201 B'way, 5th floor.

NORFOLK—Miller, Rhodes & Swarts Co.; H

RED FOX AND SILVER BRING MUCH BIDDING

Nearly 20,000 Pelts of the Red, in Demand for Neckpieces, Sold at Auction.

PRICES OF SPRING PREVAIL

Sales for the First Two Days $875,000—Wide Variety of Skins to Be Offered Today.

Silver fox and red fox got most of the attention of buyers at yesterday's sessions of the Huth raw-fur auction that is going on at the Hotel McAlpin. A collection of 171 silver fox skins was sold at prices ranging up to $300, which prices showed no change from those at the Spring sale. As an import duty of 50 per cent. is levied on silver fox, practically the entire collection consisted of pelts of foxes raised on American fox farms.

The offering of red fox, which is in good demand for neckpieces, was nearly 20,000 skins. At times bidding for this fur was extremely rapid. The best Alaskan skins brought a "top" of $25 each, while the best prices for red fox from other sections ranged from $16 to $20.

The morning session opened with the sale of a variety of skins under the head of "sundries." Among them were chinchilla squirrel, ocelot, leopard cat, wallaby, deer, chinchollona, jackal, and antelope. They did not arouse a great ideal of interest nor did gazelles, which followed. Most of the gazelle skins were bid in by the shippers, as was monkey. The prices paid for the monkey skins that actually changed hands, however, were above the levels of the last Huth sale.

Caucasian skins did the best of the pelts offered under the head of "sundry fox," the finest selling at $5.25. Australian fox showed the biggest decline from the average prices of the Spring sale. Gray fox showed an advance of 15 per cent. Sales for the day were estimated at $375,000, making a total of $875,000 for two days.

The following table gives the price ranges of the principal skins sold yesterday, together with the percentages of advance or decline, in comparison with the Spring sale:

	Low Price.	High Price.	Ad-vance.
Monkey	$0.80	$1.05	10
Sundry fox	0.10	5.25	10
Australian fox	0.10	3.50	*20
Silver fox	7.00	300.00	†..
Red fox—			
Northern Canadian	17.00	20.00	†..
Canadian	13.75	20.00	†..
Alaskan	16.25	25.00	*5
American	9.25	16.00	*5
Russian	11.00	17.75	15
Gray fox	0.20	2.20	15

*Decline. †Unchanged.

A wide variety of skins will be sold today. Among the principal offerings will be badger, Russian sable, marmot, American opossum and raccoon.

BUYERS' WANTS.

Fifteen cents per word each insertion.

ANGORAS Wanted—American 12373, plain; all colors. Watkins 6572.

BENGALINES Wanted—All shades. Ben Ginsburg Co., 134 West 37th. Chickering 6265.

BOLIVIAS Wanted—American 16081 or similar. Goldstein-Rubin, 40 West 27th. Chelsea 3310.

BOLIVIAS Wanted—Stewart's 569, reindeer shade 24. Kerner Bros., 104 West 27th. Lackawanna 4238.

BOLIVIA Wanted—High lustre, best quality; around 43. Edilstein Cloak, 144 W. 37th.

BOLIVIAS Wanted—13227, 16061, 13231, 13199, boxed. Rosenberg Bros., 40 West 25th St.

BOLIVIAS Wanted—Guerins 999, Stewarts 569, 16061, 13227, 13231, 13199, 15186, 13273, 18200. Lackawanna 2156.

BOLIVIAS Wanted—Brown only, velverettes or ormadales. Kirschman Bros., 1,333 Broadway.

BOLIVIAS Wanted—16061 American, all shades; also similar. Philip Brous. Chickering 6550.

BOLIVIAS wanted and suedes; also cotton warp bolivias. R. Sperling & Son, 45 West 27th.

BOLIVIAS Wanted—Stewart's 569 or similar; all colors; for cash. Watkins 0280.

BOLIVIAS Wanted—Goffs 1000, brown, and kilfox 13227, navy; cash. Chickering 4420.

BOLIVIA Wanted—For cash, 16061. Lackawanna 7460.

BOLIVIAS Wanted—All makes; will pay cash. Jacobs & Price, 150 West 30th.

BOLIVIAS, Plaids, Polaires Wanted. Ohringer, 151 West 26th.

BOLIVIAS Wanted—16061, black and brown; quantity for cash. Telephone Chelsea 3109.

BOLIVIAS Wanted—Stewarts 569, 444A, or similar, all shades. Lackawanna 8757.

BOLIVIAS Wanted—Luxonia, kit fox, brown, black. Longacre 6544. Mr. Smith.

BOLIVIAS Wanted—16076, all colors; cash. Gramercy 2272.

BOLIVIAS Wanted—Call with samples. Koen Bros., 25 West 32d.

BOLIVIAS Wanted—1353 and 16061, all colors. Pennsylvania 1096.

BROADCLOTHS Wanted—Botany's or similar; also flannels. Republic Textile, 22 West 32d St.

BROADCLOTH Wanted — Juilliards 2002, black or similar. Ottenstein, Chickering 2082.

BROADCLOTH Wanted—Botany 817. Pheasant-Auslander, 160 5th Av. Gramercy 3108.

CANTON Crepe Wanted—10,000 yards for cash. Max Schneck, 116 West 14th.

CHARMEENS Wanted—F. & H., for cash, all shades. Ben Ginsburg Co., 134 West 37th. Chickering 6265.

CHENILLE Velvets Wanted—All colors. Harry Comiett, 102 Madison Av. Madison Square 8442.

CHENILLE Georgette Wanted—All colors. Parisian Manufacturing Co., 224 West 35th.

CHINCHILLAS Wanted—American 170011, brown, tan or similar makes; spot cash. S. E. S. Lines, 151 West 26th.

CLOTHS Wanted—13231, 1010, 0732, 18273, Bolivias, Suedes, 54365, Caledonia 4329.

CLOTH Wanted—13200, 28, 15186, 13227, angoras and Arthur G. Meyer's grizzley; all shades. Suckno Bros., 132 West 38th.

CLOTH Wanted—Wyandotte 890, 1316, or similar, reindeer 2002, black; cash. Chickering 4420.

CLOTH Wanted—Stevens 4471, 4473, brick, Copen, green; 4,478 gray. Kay Zon Mfg. Co., 7 West 22d.

CLOTH Wanted—American 13200-28, shade 890, gray; also cheap bolivias. Lackawanna 5527.

CLOTH Wanted—15186-8, all shades; 13273-12-607, Kaplan, Cohen, Saloman, 48 West 25th. Watkins 10180.

CLOTH Wanted—Wyandotte 580, shades 49, 5; spot cash. S. E. S. Lines, 151 West 26th.

CLOTH Wanted—Velour 1316, brown, black. Halle, Baer & Brown, 1,333 Broadway.

CLOTH Wanted—American 13210, 13199, quantity, all colors, spot cash. Rothstein & Nelson, Pennsylvania 2452.

CLOTHS Wanted—Brown, terona and orions, also black francine. Simon-Goodman & Lipshitz, 265 7th Av.

CLOTH Wanted—Gera's mokine, Garfield's velorla, all colors. Vinegrade & Kaye, 158 West 37th. Lackawanna 5496.

CLOTH Wanted—15186, 15210, suede, plain and blocked, all colors. Michael Goldberg, 41 West 26th. Chelsea 7801.

CLOTH Wanted—Stevens 4543-628, velvetines, black; Stewarts bolivias, black. Meyer Gans, 401 7th Av.

BUYERS' WANTS.

Fifteen cents per word each insertion.

FURS Wanted—Brown coney collars and cuffs for cash. Turoff & Schulman, 54 West 27th.

FURS Wanted—Quantity of viatka coney colors; mandels and mouffon; also edging. Lackawanna 2250.

FURS Wanted—Mufflons and marmotha collars and sets, bring samples. Miltex, 22 W. 32d.

FURS Wanted—Quantities of Australian and ringtail opossum; also beavers, squirrels. Frank & Berse.

FURS Wanted — Mandel's, Marmink collars and sets, for cash. Tannen & Kaplow, 119 West 30th.

FURS Wanted—Mouflon, beige, platinum, beaver collars, viatka and brown coney; quantities. Philip Schlansky, 138 West 25th.

FURS Wanted—Fahmies, raw. W 185 Times.

FURS Wanted—Natural opossum, also marmot collars. Suckno Bros., 132 West 38th.

FUR Collars Wanted—Muskrats and mandels, any quantity. 9th floor, 35 West 31st.

FURS Wanted—Marmot sets, cash. I. Berman & Kaufman, 224 West 55th.

FUR COLLARS—Squirrel, beaver, marmot; also mandels. Uneeda, 12 West 27th.

FURS Wanted—Dog collars. Wilson Mfg. Co., 333 7th Av.

FURS Wanted—Mandells; cash; ace high sport wear. 92 Bleecker St.

FURS Wanted—Mandels, platinum shades; cash. Schneider-Miller, 30 West 32d.

FURS Wanted—Marmot and fitch, opossum sets. Siafkes, Toskar, 41 West 25th.

FURS Wanted—Open for Mandel collars. Mines & Flaster, 141 West 36th.

FURS Wanted—Mandels, for cash. Horowitz Bros., 352 7th Av.

FURS Wanted—Viata Coneys. Rosen Bros., 27 W. 20th.

FUR COLLARS Wanted—All kinds; for cash. Herman Gershwer, 234 West 25th. Inquire in store.

GERONA Wanted—F. & H. black; cash. Chelsea 9443.

JUILLIARD 2002 Black Wanted—American 13198, 13199, black and shade 460. Wyandotte 580 and 890, colors 49 and 17. Chickering 4620.

JUILLIARD Wanted — 2002, black, botany, newsealia, 6103, gray or similar fabrics. Lackawanna 5845.

KASHA Plaid Wanted—Weinmann, Wilkes & Schwartz, 10 West 33d.

KASHMANA or Cour-de-Laine Wanted—Oxblood shade 473 for cash. S. Wishnack, 118 West 27th.

KASHA Cloth Wanted—All colors; also dress weight velours. Lackawanna 8710.

LINEN Wanted—Will pay cash for a quantity of dress linen; price must be low. Spring 4975, extension 35.

NEW ZEALIA Wanted—All shades; also Deering-Millikan, Suedora. Lackawanna 5151.

ORMANDALES and Velverettes Wanted—Black and brown, for cash. Jacobson & Geiger, 135 West 27th.

PLAIDS Wanted — Scotch and tartan patterns, must be all wool; imported or domestic. Lackawanna 5392.

PLUSHES Wanted—Dukana, kerami, princette, matorias and other makes in all colors. Pennsylvania 2781.

POIRET Twills Wanted—Loraine 4718 or similar; make quantity for cash. Pennsylvania 5520, Extension 9.

POIRET Twills Wanted—Spot cash; Juilliards 54331, 54332 and others; also poiret-sheens. Madison Square 3724.

POLAIRE Wanted—Plain, all shades. Tannenbaum & Bloom, 146 West 29th.

POLAIRES Wanted—Weinberg, Gratz & Parker, 58 West 26th.

REMNANTS Wanted—One yard and up. W. 244 Times.

SATEENS Wanted—For princess slips, 6404 and better; all dark shades. Glix-Brand Underwear, 241 East 151st.

SATIN Faced Canton Wanted—Also files. Phyllis Dress Co., 137 West 27th. Third floor.

SATIN Cantons Wanted and crepe satin wanted. Republic Textile, 22 West 32d St.

SERGES Wanted—7750 Amoskeag, quantity. Pennsylvania 1277.

SERGE Wanted—Amoskeag 8650; can use large quantity, right price. Chelsea 8611.

SILKS Wanted—Charmeuse and other 40-inch high lustered, all silk and mixed. Stanley Waist and Dress Co., 38-40 West 32d.

SILKS Wanted—Satin cantons, charmeuse, satin and wool crepes; spot cash Basser's Textile Clearing House, 34 East 29th. Madison Square 8357.

SILKS Wanted—Open to buy quantity satin, canton, striped flannel, Bengalines, and silk voiles; call with samples. Phyllis Dress, 135 West 27th.

SILKS Wanted—Cotton back satin and satin de chine, black and navy. Eagle Skirt Co., 44 W. 28th.

SILKS Wanted—Roshonara crepe or similar. Itzkowitz Bros., 245 7th Av.

SILKS Wanted—Any description; spot cash. 589 5th Av. Vanderbilt 8560.

SILKS Wanted—Satin de chines and striped tubs. Mines & Flaster, 141 West 36th.

SILKS Wanted—Any quantity and description; spot cash. I. S. Bierman, Inc., 418 4th Av. Madison Square 1217.

SUEDE Wanted—15186, all colors, double and triple box. Joseph Krenik, 29 West 30th.

VELOURS Wanted—Open to very large quantities 1316, brown and reindeer; spot cash. Lackawanna 5825.

VELORIAS Wanted—Also newsealias, all shades. Ben Ginsburg Co., 134 West 37th. Chickering 6265.

VELOUR Wanted—1316 or similar, quantity of reindeer, brown and navy. Lackawanna 2250.

VELOURS Wanted—Sixteen-ounce reindeer. Lackawanna 2047.

VELVETONE Wanted—Beaver, moose, nubian, mummy. Ottenstein. Chickering 9082.

VELVETONES and Downey Wool Wanted—Quantity; cash. Chickering 4420.

WOOL Crepes, Serges Wanted—802, 804, 7750, brown, navy; also flannels; cash. Madison Square 3745.

WOOLENS Wanted—All kinds of stripes, plaids and checks; all wool and mixed cloth. 38-40 West 32d St., Room 1603.

WOOLENS Wanted—Quantity, heavy green overcoating; must be cheap. Stuyvesant 0360.

WOOLENS Wanted—All kinds of novelties, striped velours and striped serges; also charmeen. 132 West 36th, 7th floor.

WOOLENS and Silks Wanted—Jobs of all kinds; spot cash. Chelsea 3290.

OFFERINGS TO BUYERS.

Fifteen cents per word each insertion.

Men's Wear.

BATHROBES, beacon shawl collar; corded and buttons, $3.50. Frank Rubinowitz Manufacturing Co., 9 University Place.

TIES—Men's knitted ties, first, and 500,000 seconds, also spot bows. Rosenblum, 648 Broadway.

OFFERINGS TO BUYERS.

ANGORAS — 13200, 13199, 00298-3, other makes, all colors. Capitol Woolen Co., 44 East 25th St. Madison Square 2740.

ANGORA—13200, 13273, 18282, 21271, 18200, 1353, 16076, 13227, 1316. Watkins 0230.

ANGORAS—13135, 0509, 18209, 1353, 13200, 13199, 15210. Acorn, Madison Square 2656.

APRONS, women's, $1.75 dozen; sweaters, 1,500 dozen samples sweaters, men's, ladies', misses', children's, values up to $36 at $9 dozen; women's flannelette gowns, $6.50 dozen; boys' blue serge suits, $12 dozen; bath robes, "Lawrence," blanket cloth, $9 dozen, boys' corduroy suits, $9 dozen; manufacturer's $250,000 stock knit goods, 25 to 50 per cent. below market price; also towels, dresses, hosiery, underwear, knee pants, blouses, bloomers; big reductions during great merchandise sale now in progress. Washington Mills, 593 Broadway.

APRONS—Women's bungalow aprons, $2.25, $4.25 and $5 dozen; jobs of bloomers at $1.50, $2.25 dozen; house dresses, $7.85; women's flannelette gowns, $5.25; jobs of boys' pants and boys' suits, women's and children's bathrobes, women's silk hose, $1.75, $2.15 dozen; men's Winter weight union suits to retail at $1; jobs of sweaters and other items suitable for special sales. S. Kahn & Sons, 900 Broadway, near 20th St.

OFFERINGS TO BUYERS.

Fifteen cents per word each insertion.

BENGALINES—Black, colors, silk bengaline, 36 inches wide, $1.85 yard. Weinberg-Witt, 934 West 38th.

BOLIVIAS and Velours—American, Fermoss, 1358, 16061, 15186-8, 0628, 0661, Stevens 4440, Goffs 2000; also many others, 1316, 13183, 13053, 2776, 09286, Esco Woolen, 18 West 21st. Chelsea 8611.

BOLIVIAS—18209, 0509, 15140, 16076, 18257, 1353, 13188, 15180, 11037, 1369, 13311a, 1313; stoney starkey 640, 13273, 13213. Lackawanna 5272.

BOLIVIAS—Lustre, lightweight, heavyweight velours, Angoras; cheap. Ninth floor, 22 West 26th.

BOLIVIAS, better cloth, $3.25 up; kit fox, other colors; close out. Madison Square 5154.

BOLIVIAS—18200, 1353, 4440, 0661; downey-wool 6236, 6254, 13199, 16282, 2776, 16062, 11037, 09164. Ashland 7860.

BOLIVIA—Ormandales 1316, velour 13200, 18282, Bunin, 19 East 21st. Caledonia 0147.

BOLIVIA—American 0582, bonivoine, all colors; also 1353 truvenett black. Warren Woolen, 41 West 25th.

BOLIVIAS—Suedes, also velours; all makes. A. M. Hoffspeigel, 42 East 21st. Ashland 7585.

BOLIVIAS—American 0582, 1358, black, navy, brown, kitfox, deer, Mohawk Woolen, 52 West 27th.

BOLIVIAS Wanted — Ormsdale's. S. A. Francke, 35 West 31st.

BOLIVIAS — Stewart's, black 444A-16, 444A-20. Lackawanna 5271.

BOLIVIAS Wanted — All makes, quantities. Elsenberg-Freedman, 30 West 26th.

BOLIVIA Wanted— 16061, 13200. Silver & Goldstein, 22 West 32d.

BOLIVIA — Fine quality. Call Ashland 7732.

BOLIVIAS—High lustre, all wood. Lackawanna 5272.

BOLIVIA—Cheap cotton warp bolivia, also deer velours. 131 West 35th, 11th floor.

BROADCLOTH—Botanies and imported, all colors. Steinberg Bros., 127 West 25th.

CARACUL Cloth for dress trade or children's coats; bargain. Kalish & Schillinger, 63 West 26th St. Telephone Fitzroy 2169.

CARACUL—Fine quality black, brown, gray. Call Ashland 7712.

CHINCHILLA—American 18282, all colors. Israel Cummings, 35 West 25th. Chelsea 4909.

CLOTH—1353, 13227, 16081, 21871, 18209, 0509, 15140, velours, 1316, 13200, 15186, 15210, 16052, 11037, 0752, 09292, 09164, 06252; Downeywool 6254, 6236, 6275. Watkins 1305.

CLOTHS—Americans 21284, 21371, 18209, 1353; 15140, 0509, 11037, 13273, 13135, 1313; Stevens 6254, 6275. Madison Square 1792.

CLOTH Wanted — American 1010, 2, 13200, 19, 507 only; 13273 plain; Valentine 628, American Girl Coat. Pennsylvania 6543.

CLOTH Wanted—18,200, 4585, 15186; also all cloths suitable for ladies' cloaks. Fair, 118 West 27th.

CLOTH Wanted—Americans 11027, all colors; also lightweight velours in colors. Madison Square 10083.

CLOTH—15140, 1353, gerona 0628, velour 1316, 1316, 16052, 11037, 15186, 13199, 13275, 13200, Downeywool 6236, 6254. Caledonia 5151.

CLOTH Wanted—Black veloria, suede, all colors; downey wool 6236, brown, Knobel-Bloom, 229 West 36th.

CLOTHS Wanted—All kinds Bolivias, for cash. Kogut-Lichtenstein, 12 West 27th.

CLOTH—Similar to downywool, plain or cut, all colors; cheap. Madison Square 5154.

CLOTH—18209, black and brown. Watkins 4823.

CLOTHS—Drapeen, PRL, 54352, 54331, 54332, 7201, 4002, 54200, 47224. Caledonia 4329.

COATS, Dresses — "Always underpriced," "busier than ever"; the reason, snappy lined sport coats, $4.75-$5.75; American velours, fur collars, $8.75; bolivias, normandies, brytonias, fur trimmed, $10.75-$15.75; novelty coats, beautiful styles, $14.75-$18.75; collegiate jerseys, $3.25; seven youthful styles satin cantons and charmeuses, $9.75 values, $6.75; extra size cantons, $5.75-$6.75; crepe satins, reproductions of $37.50 models, $10.75. Emanuel, 1,261 Broadway.

COATS—Box cut all wool, full lined polaire, $6.75; wool vaour box and plain $6.75 up; box cut polaire, angoria, chinchinella, with fur collar, $13.75; without fur collar, $10.75 up; bolivias, $10.75 up. A. Jacobs, 144 West 27th.

COATS — Jobbers, attention; several thousand up-to-date coats in sport and bolivia and all new material in stock for immediate delivery; most beautiful styles on the market. Kaplan Bros., 34 West 33d St. and 35 West 32d St.

COATS—Misses', juniors' and ladies, most attractive styles; in Bolivias and suede cloth, trimmed with beaver, squirrel and opossum, also sport coats; immediate delivery. Glassberg & Rubin, 137 West 27th.

COATS—Greatest values ever seen in cut and plain polaire, bolivias, velours, $4.75 to $16.75; immediate delivery. Ace High Sportswear, 1,261 Broadway, main office 92 Bleecker.

COATS—Blocked polaires and angora sport coats, with or without fur collars; $6.75 up; immediate delivery. Epstein & Feldman, 141 West 26th.

COATS—High class bolivia coats on racks with squirrel collars and cuffs; also sport coats, fur trimmed, at a price. Ben Kaplan, 114 West 26th.

COATS—Jobber!!! Sternberg & Bernstein have thousands on racks to pick from; Rippelaws, Lustrosa, bolivias, suedes, angoras; $11.75-$25. 148 West 30th.

COATS—Jobbers! Jobbers! Jobbers! Jobbers! Lustrous bolivias, mouffion collar and cuffs, $16.75, other miraculous values; spot deliveries. Lipchansky Brothers, 22 West 30th.

COATS—Sport and dressy, trimmed with squirrel and beaver collar and cuffs; immediate delivery. Rosenthal & Godt, 137 West 25th.

COATS—Astrakhan jaquettes, plain and fur trimmed, polaires. Rosenberg & Davis, 147 West 25th.

COATS—On rack for immediate delivery; of the better kind; $39.50 to $59.50. Gootkind Bros., 118 West 27th.

COATS Wanted—Open to buy all kinds of coats and jobs for cash. 10th floor, 12 West 27th.

COATS Wanted — Open quantity popular-priced coats; immediate delivery. Starr, 42 West 33d.

COATS—1,000 Bolivia and Normandy girls' coats at $6.75. Isaac Rosenberg, 1,123 Broadway.

COATS—Big lot of junior coats, fur trimmed, $4; of contractor. 244 West 29th, one flight up.

COATS, pile fabric, being sold out by trustee. Mirkin & Levitman, 10 West 33d St.

COATS—150 bolivia, fur trimmed; high grade suits; sacrificing for cash. Lester Prager, 5 West 31st.

COATS—Bolivia, fur trimmed, newest models; close out. Margolis, 9 West 20th.

COATS—Bolivias, for quantity buyers; lowest prices; convince yourself. Progress, 1,204 Broadway.

COATS—Children's, infants' jobs in discarded samples. Perfect Kiddie Coat House, 158 West 27th.

COATS of all descriptions; suede, sport and bolivia. Kaplan, Cohen & Saloman, 48 West 25th.

COATS—Girls', intermediates, infants', $2.75-$12.50; largest assortment; snappy styles. Perfect Kiddie Coat House, 158 West 27th.

COATS—Talk of New York; high lustre bolivias, satin de chine lined, $10.75. M. Wecksler, 38 West 33d.

COATS—Stouts, genuine, honest, slenderising models, $10.75-$29.75. Smartline, 153 West 29th.

COATS—Marvelous sellers, newest materials, luxuriously fur trimmed; $16.75, $19.75. L. Novick, 148 West 37th.

COATS, suits, dresses, jobs, all kinds very cheap. Progress, 28 West 32d.

COATS—Plush and sport, to close out. Gordon & Rubin, 120 West 18th.

COATS, velours, full lined fur collars; $6.75. L. Novick, 148 West 37th.

COATS—Jaquettes, fur-trimmed, low prices; also jobs. Rubin, 124 West 23d.

COATS, Suits and Capes—All kinds, prices; also jobs. Saul Durst, 7 West 31st.

COATS—Lustrous bolivias, mouffion, dog collars, $8.75. Broder, 36 West 27th.

DRESSES—50 satin cantonne for sale at a sacrifice. Rothenberg, 145 West 28th.

DRESSES—Canton crepe, $5; flannels, $3.75. 14 East 17th, 3d floor.

OFFERINGS TO BUYERS.

Fifteen cents per word each insertion.

DRESSES—Jobbers attention, our Fall line for immediate delivery now ready; brocaded silks, large sizes, women's models, $5.25; closing out knitted dresses, $2; 6 styles in Jersey, $3; chenille crepe in women's sizes, $4.75; lustrous sport satin dresses in misses' and ladies' sizes, $5.25; also beautiful models in charmeuse and satin faced, $4.75, $6.75. See us and you will save 20 per cent. Prince Bros., 31 West 31st.

DRESSES—Our $6.75 dresses of flannels, satin cantons, velveteens, hairline stripes, modiseen twills; bengaline failles and poiret twills are crowding our stockrooms with enthusiastic buyers; our stock is our only sample; Virginia Dare dresses are registered in U. S. Patent Office; our price range is $6.75 to $10.75; "leaders in this field for 25 years"; no road salesmen or branches. King & Applebaum, 833 7th Av.

DRESSES, Jerseys—$3.75, 12 unusually fast selling numbers; our $6.75 new models in flannels, beaded crepe de chine, flat crepes, satin faced cantons, charmeuses, are the best buy today; see them, you'll appreciate the values and order at once; immediate delivery. Betsy Ross Dress, 119 West 25th. Watkins 9062.

DRESSES—For $6.75, the kind that others sell for $10.75; we use Stehli's flat crepe, satin-faced canton of the same quality, and Juillard's canton crepe Julia, sizes 16 to 50; we are the house that knows how to do it. L. Feinberg, 43 West 24th.

DRESSES — Flannels, specializing collegiate striped plaids, checks and plain colors; 20 beautiful models to select from; doing the biggest business in our history; hundreds of new accounts opened daily; see our line without fail; prices $6.75-$10.75. Isidore Kronik, 40 West 27th.

DRESSES—Style originators, low-priced creators; sensational values, from $16.75-$16.75, consisting of silk chentilles, crepe back satins, in straight lines and tunic effects; stock on hand. La Florita Dress, 12 West 32d.

DRESSES—Stouts and women's that fit, 42½-52½; $6.75; also women's satin cantons, 24 styles, $10.75; see these remarkable values before purchasing elsewhere. M. Kirschner & Sons, 144 West 57th, Lackawanna 1794.

DRESSES Wanted.— Jobber placing orders silks, woolen dresses, quantities, better kind. What have you to offer for immediate delivery? Call all week. 6th floor, 12 West 32d.

DRESSES—Special this week; flannels, plain, striped, checked; all shades; immediate delivery; $6.75; also silks, poiret, sheens and jerseys; on racks, $3.75 up. A. & T. Dress, 40 West 27th.

DRESSES—Greatest values ever offered, women's and stout dresses; 25 styles, canton, satin canton and poiret twills; sizes 42 to 52; prices $7.75 to $13.75; ready for immediate delivery. Universal Dress, 147 West 36th.

DRESSES—Help clear our racks prior to moving; wedding, party and evening gowns of the better kind sensationally reduced for quick disposal. George Jacobson, 48 West 25th.

DRESSES, stouts and ladies' sizes, youthfully proportioned, in silks and new cloths; sensible styles; honestly priced from $11.75 to $22.75. Liman Dress Co., 23 West 32d.

DRESSES—Pretty Fall dresses, silks and cloths, latest materials; $6.75-$16.75; immediate delivery; send us your orders. M. Bernstein, 36 West 32d.

DRESSES—Flannel dresses; big assortment; new styles; also large varieties of stout silk dresses, specially priced this week only at $8.75. Alper Bros., 148 West 37th.

DRESSES—500 poiret twill and twillette, misses' and women's styles; regular prices up to $22.75; to close out at a very low price. Princess Dress House, 242 West 36th.

DRESSES—Big values, women's, 38 to 48, satin faced and canton, 25 styles, on the rack, to select from, $6.75-$8.75. Goldberg Pobliner, 39 West 32d.

DRESSES—Crepe satin and satin canton; wonderful values, large assortment of styles; immediate delivery. Darling Manufacturing, 142 West 24th.

DRESSES—Silk, satin, cloth dresses, high-grade samples, below cost of manufacturing. Special Sales Dress Co., 1,261 Broadway.

DRESSES—10,000 on racks for delivery; fillettes, ribbettes, jerseys, charmeuse, satin-faced cantons, $2.75-$6.75. Belmore, 106 West 31st.

DRESSES—Sensationally low-priced; best selling Fall numbers in newest silks and cloths; all latest novelties; $10.75-$22.50; immediate delivery. Gordon, 39 West 32d.

DRESSES—1,000 on racks for immediate delivery; exceptionally low prices; crepe satin, poiret sheen, faille, $10.75-$13.75. Chester Dress, 166 Madison Av.

DRESSES—"Suits," 40½-52½. We create styles, prices; sensational values, $6.75-$10.75; profit by seeing us before going elsewhere; every newest, desirable materials in season. Enterprise Dress, 117 West 33d.

DRESSES—Fine jersey, $3; silk, $3.50; Juillard poiret, $4.75; to jobbers and quantity buyers only. Jobbers Market, 1,225 Broadway.

DRESSES—Silks, new models, $6.75, velvet, lined; ready catering to out-of-town jobbers; immediate delivery. Room 301, 36 West 29th.

DRESSES—Special lot for sale purposes; all materials; newest Fall styles; sacrificing regardless of cost. Harold Lassner, 28 West 32d.

DRESSES — Attention of jobbers! Silk and cloth dresses, eye-openers, for $6.75 and $8.75; lines on the racks. Lowell Dresses, 1,140 Broadway.

DRESSES—All-wool jersey dresses, sizes 8-14, $24 dozen, for jobber and quantity buyers only. Jobbers Market, 1,225 Broadway.

DRESSES — Flannel, $6.75; plaid checks, $3.75; jersey, $3.25; assorted satins, $6.75; immediate delivery. Women's Wear Stock Exchange, 13 West 31st.

DRESSES—10,000 flannel, jersey, checks, satin, canton, charmeuse, poiret, flat crepe, also laces, $3 up, in stock. Criterion, 22 West 32d.

DRESSES—Bargains for buyers; exceptional values; newest Fall dresses, silk, cloth, $6.75, $12.75. David Lasaman, 42 West 33d.

DRESSES—Jersey, $2.75, 12 styles, 8 oz., best buy in market. M. Kirschner & Sons, Inc., 144 West 37th.

DRESSES—1,500 crepe back satins and satin cantons to close out at $5.75; exceptional values, 118 West 29th, 3d floor.

DRESSES—Slenderising stouts, regulars; choice models; primo make. Deutsch, 22 West 32d.

DRESSES—Flannels, stripes and jersey; immediate delivery; $6.75 up. Kahn Dress, 36 West 22d.

DRESSES—Largest variety in jersey dresses, $3.75 up. Ace High Sportswear, 1,261 Broadway, main office, 92 Bleecker.

DRESSES—5,000 silk charmeuse, hand embroidered in 10 styles for immediate delivery; $3.75. Max Schneck, 116 West 14th.

DRESSES — Jersey dresses, the season's biggest rage; beautifully trimmed; several styles, $3.25. Banner Dress, 3 West 30th.

DRESSES—Party dresses in taffeta and georgette for jobbers; immediate delivery. Chantilly Dress, 45 West 27th.

DRESSES—Special new styles; silks ready for immediate delivery. Miller & Rifkin, 36 West 22d.

DRESSES—Job lot Fall styles to close out. Max Malinofsky, 140 West 54th St., 1st floor.

DRESSES—Poiret, twills and near charmeens; sizes 36-46, $5.75. Banner Dress, 3 West 30th.

DRESSES, new satin, canton, close out, 38-48. Ribner Dress, 29 West 30th.

DRESSES—Sacrificing large women's Fall silk dresses. 56 West 25th, 1st floor.

DRESSES—Job to close out silks and cloths. 10th floor, 150 West 22d.

DRESSES—100 silk and cloth to sacrifice. E. Eisenberg, 566 7th Av.

DRESSES—Contractor sacrificing satin cantons. H. G. Dress Company, 10 West 22d.

DRESSES—2,000 satin faced cantons to sacrifice for cash. Belmore, 106 West 31st.

DRESSES—Contractor closing out 100 silk dresses, Andermen, 26 East 32d St.

DRESSES—Women's silk Fall, to close out cheap. 6 West 18th, 12th floor.

OFFERINGS TO BUYERS.

Fifteen cents per word each insertion.

FURS—Want to dispose of 2,000 viatka squirrels; also black caracul skins; can work into collars or sets on order. Reich & Hoffman. Chelsea 10330.

FURS—Marmots, muskrats, mandells, collars. Rabinowitz & Brenner, 177 West 26th St.

FURS, black paw caracul, crosses; large quantity. Lackawanna 8765.

FURS Wanted — Open to buy muskrat and mandel sets, 151 West 30th, 2d floor.

FURS—Brown mandel collars, close out cheap. 1,123 Broadway, Room 717.

FURS—250 genuine mink collars at $5. 344 7th Av. Inquire in store.

FURS Wanted — Beaver collars and sets. Vinegrade & Kaye, 158 West 27th.

FURS being sold out by trustee. Mirkin & Levitman, 10 West 33d St.

FURS—Mandels, in all colors. Silberstein & Buchsbaum, 286 7th.

FLANNELS Wanted—Open for quantity, all shades, for cash. Leading Shirtwaist, 119 West 25th. Watkins 9962.

FLANNELS—Botany 6095, navy, brown, tan, canary; cheap for cash. Sol Schwartz, Madison Square 1222.

FLANNELS, all popular shades. Dan Cohn & Co., 37 East 28th.

FURS—We offer about 1,000 imported squirrel belly plates, viatka dyed, taped and finished, at a price; great opportunity for a large stock house; inspection only at our store. Salomon & Wiener, Inc., 129 West 31st St., fur importers.

KASHMANA, cuir-de-laine, charcel stripe charmeen, all colors; botany marchan in navy. Caledonia 3616.

KNITTED SUITS and dresses, tailor-made, close out below cost. Palm Knitting, 140 West 22d.

LININGS—Plain and striped Venetians, all shades; below market price. Phone Stuyvesant 7086.

MACKINAWS—Boys' and men's; very low prices. Call Spring 3536 or Empire, 126 Bleecker.

POIRETS—Imitation charmeen and sergess, F. R. L. 6272, 200, 0599, brown 9745, 9701, M. F. L. Esco Woolen, 18 West 21st. Chelsea 8611.

POIRET TWILL—Botany 5275, below market. Lackawanna 8324.

POIRET—Amoskeag 9745; all shades. Warren Woolen, 41 West 25th. Watkins 2180.

POIRETSHEEN — Imnitation charmeen and hairlines, in all colors; immediate delivery. Capitol Woolen Co., 44 East 25th. Madison Square 2740.

POIRETSHEEN—American 0164; other qualities; immediate delivery. Acorn Woolen, Madison Square 2656.

SATEEN—12,000 yards English warp, guaranteed (140x90) Bradford finish; good assortment. Ashland 7051, Extension 8.

SEALINE trimmings for the cloak trade at lowest prices; immediate delivery. Fuller & Schwalb, 479 6th Av. Lackawanna 8919.

SILKS—Charmeuses, crepe satins, failles, satin cantons, crepe de chines; all grades and colors at lowest prices. M. Marks Co., 254 4th Av. Madison Square 7300.

SILKS — 3,000 yards satin canton, heavy quality, black, navy, brown, cocoa. Lackawanna 8269.

SILKS — 3,000 yards satin canton, heavy quality, black, navy, brown, cocoa. Lackawanna 3269.

SILKS—Sacrificing ladies' sweaters; going out of this line. Nathan L. Cohen Co., 30 East 33d.

SWEATERS—Closing out 3,000 sweaters, brushed wool, Rashel, golf coats, &c., at a sacrifice. Brownie Sweater Mills, 42 West 33d.

SWEATERS—Sacrificing ladies' sweaters; going out of this line. Nathan L. Cohen Co., 30 East 33d.

TAFFETAS—For millinery lining. Emshelmer, Sahlein, 2,440 Madison Square.

TRICOSHAM Wanted — All colors, cheap grade. M. Sloat, 106 West 26th.

TUB SILK—Satin striped in the greige or finished; quantities at a price for cash. Phone Madison Square 8150.

VELOURS—American 13168, 10006, colors 1313, 13009, 1310, black; cheap. Watkins 2075.

VELOURS—1315, 1316, 16052, 11037, poiret 09164, Downeywool 6236, 6254. Caledonia 5150.

VELOURS — Lightweight and heavyweight, brown and copen, cheap. Chelsea 3299.

VELVETS, Chiffon Velvets, $3; silk chiffon, $4; erect pile, $5.75. Madison Square 5388.

VELVETEENS—36-inch, twill back 9000; all colors; also 29-inch straight back. Morris Trachtman, 31 East 21st. Caledonia 4428.

VENETIANS—Plain and striped, all shades, at low prices. Canal 4260.

WOOL crepes, 36-inch, sandalwood, henna, copen, cocoa, tan. Meirovits, 39 East 27th. Madison 0546.

WOOLENS Wanted — Botanys, Newzealia, all shades, cash. Goldberg-Maas & Co., 10 West 33d.

Leaders in the merchandise world regard reading these columns as indispensable to their business.

Buyers' Wants—Offerings to Buyers

Telephone LACkawanna 1000

All advertisements offered are subject to scrutiny and censorship before insertion.

Garment Center
New 20-Story Corner Lofts

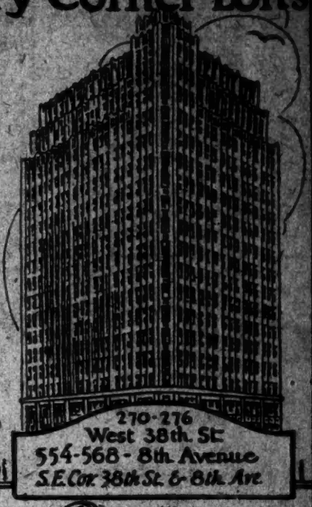

Ready for Occupancy
Jan. 1st, 1925

Corner Lofts
100 x 133 Feet
Will Divide to Suit
7 Elevators
Wonderful Location
Excellent Light
Reasonable Rents

270-276 West 38th St.
554-568 - 8th Avenue
S.E. Cor. 38th St. & 8th Ave.

Levy Bros.
152 West 42nd St. N.Y.C.
Phones Bryant 7864-7

AMERICAN TELEPHONE & TELEGRAPH COMPANY

9% Stock

We have prepared a pamphlet on this stock which we shall be glad to send on request.

KIDDER, PEABODY & Co.

Established 1865

NEW YORK BOSTON PROVIDENCE

California Electric Generating Co.

6% Cumulative Preferred Stock

Dividends guaranteed by Great Western Power Co. of California

To Yield 6.90%

Circular on request

Bonbright & Co.

Incorporated

25 Nassau Street, New York

Our

"Review of the Week"

contains an interesting discussion on

A Return to More Normal Conditions

Write for Analysis No. 1541

Spencer Trask & Co.

25 Broad Street, New York

ALBANY BOSTON CHICAGO

Members New York Stock Exchange
Members Chicago Stock Exchange

Seasoned Investments

Bank Stocks
Railroad Bonds
Municipal Bonds

Roosevelt & Son

Founded 1797

30 Pine Street, New York

7.50% YIELD

This liberal yield may be obtained from an investment in the preferred stock of a public utility system which is showing substantial gains in business and is earning its preferred dividend several times over.

Write for Circular No. V-1

Virginian Power Company 7% Cumulative Preferred Stock

Paine, Webber & Company

ESTABLISHED 1880

25 BROAD ST. NEW YORK

Boston Philadelphia Chicago
Albany Hartford

FINANCIAL MARKETS

Continued Recovery in Stocks, Bonds Firm, Sterling and Francs Rise Sharply.

Yesterday's markets were in many ways interesting; not less so, perhaps, in that practically all of them moved on a cheerful impulse. The Stock Exchange, as was to be expected, took comfort from the Maine election; not confusing itself by comparing with past elections but resting conclusions on the fact that the party which polled the 36,000 plurality had feared the opposite result and that the party which lost had been claiming victory.

Foreign exchange, which for a week past has not varied its steady downward movement, turned sharply upward; sterling ended the day with a 2-cent recovery. This reversal of form may merely have indicated speculative readjustment, or it may have reflected increasing sums of American capital on its way from our own low money markets to take advantage of the much higher rates in Europe. It would certainly seem that, sooner or later, the existing disparity of international discount rates and the overflowing American investment fund must serve to tip the scales against even this season's heavy produce exports.

Without increase in total transactions over the day before, the advance in the stock market was fairly continuous yesterday, with a number of stocks closing a point or more above Monday. These gains were pretty equally distributed between railway and industrial shares and the list as a whole ended higher, though not as a rule at the best prices of the day.

Perhaps the feeling was that, with the always highly debatable New England September voting disposed of, the financial community will now be left to make up its own mind about November probabilities, without interference by actual and possibly disconcerting figures. Money continued easy; bonds a trifle firmer. The grain markets, which closed for the day before the Government's crop report was given out, ended at an advance. In face of the other more immediately interesting news, the report on steel production during August was rather generally overlooked. It showed that, whereas the month's iron output had increased only 6 per cent. over July, the country's output of steel rose more than one-third.

Interest in yesterday's Government grain crop estimates (which was unusually great) divided itself between the corn and Spring wheat forecasts. The Northwestern wheat crop, as the department measures it, amply fulfills the most hopeful anticipations. It proves the recent downward reaction in the wheat market to have resulted, not from the raising of Canadian estimates but from our own unexpectedly large Spring wheat yield. The grain trade had been predicting increase of 15,000,000 bushels over the August forecast; the Government marks it up 22,000,000. A crop whose indicated yield was 197,000,000 bushels in July and 225,000,000 in August is now held to promise 247,000,000, a harvest only once exceeded since the war.

To people who wish to draw political implications from a "bumper harvest" it will not be uninteresting to observe that North Dakota, the home of political discontent, which harvested 58,800,000 bushels in 1923 and for which the department predicted a 73,900,000-bushel yield last July and 91,600,000 in August, is now set down for 106,000,000. The corn crop estimate is less cheerful. Whereas the indicated yield was marked up 61,000,000 bushels a month ago, it is now reduced 73,000,000. Even so, however, the report entirely fulfills the hopes based on the sudden change in the middle corn belt from prolonged rain to the dry, hot weather of last month. The month's deterioration is shown to have come in States like Ohio and Indiana, but the forecast for Missouri is advanced 17,000,000 bushels and in Kansas 25,000,000.

NEW UTILITY STOCK.

Pynchon & Co. to Offer 15,000 General Gas and Electric Shares.

An additional issue of 15,000 shares of General Gas and Electric Corporation cumulative preferred stock, Class A, paying $6 dividends annually, will be offered publicly today by Pynchon & Co., West & Co. and Jackson & Curtis. The stock will be priced at $105 per share to yield 7.62 per cent.

The flotation is in keeping with a plan to enlarge hydroelectric resources of South Carolina. Proceeds from this issue will be used with funds available through the recent sale of the Sandusky Gas and Electric Company and other Ohio properties in the acquisition of the Columbia Railway, Gas and Electric Company and the Parr Shoals Power Company, both of South Carolina. Actual control of these properties passed yesterday to the General Gas and Electric Corporation.

According to an announcement by W. S. Barstow & Co., who manage the properties of the General Gas and Electric Corporation, $10,000,000 will be expended in South Carolina in the next three years in electric power developments. The program calls for the building of a steam plant on the Broad River to augment the present plants in Columbia and Parr Shoals, and a power line will connect the Columbia and Spartanburg plants, which will be parts of a super-power system connecting the South Carolina Gas and Electric Company, the Columbia Railway, Gas and Electric Company and the Parr Shoals Power Company. Other developments also are planned. The General Gas and Electric Corporation has forty-eight public utility companies in its system, operating in Pennsylvania, New Jersey, New York, Vermont, New Hampshire, North Carolina, Florida and South Carolina.

American Screw Co. Retrenches.

The American Screw Company of Providence has announced the indefinite dismissal of 300 workmen and a reduction of 12 per cent. in the wages of all those still employed, effective immediately.

COAL STOCK ON THE CURB.

Division of Railway Properties Brings Activity in Securities.

Trading in the Pittsburgh Terminal Coal Company common and preferred stock, on a when as and if issued basis, and in the Pittsburgh & West Virginia Railway Company rights to subscribe to the common and preferred stock of the Pittsburgh Terminal Coal Company, started on the New York Curb Exchange yesterday.

Rights of the Pittsburgh & West Virginia Railway Company opened at 7, advanced to 9⅛ and closed at 8⅝. The common stock of the new Pittsburgh Terminal Coal Company, when issued, opened at 42¼, advanced to 46 and closed at 43¼. There was little fluctuation in the preferred shares of the Terminal. They opened at 79, and during the trading reached 80¾ and closed at 80. During the day 5,100 rights, 1,100 shares of the preferred stock, and 500 shares of the common stock were sold.

These securities were placed on the market as the result of the action of the directors of the Pittsburgh & West Virginia Railway Company in voting to segregate the coal and the railway property. The directors also voted to call the preferred shares of the Pittsburgh & West Virginia, and to issue, through Dillon, Read & Co., $3,000,000 of equipment trust certificates.

Promotions in a Trust Company.

The Bank of New York and Trust Company yesterday elected Frederick C. Mets Jr. and Charles Eldredge Assistant Vice Presidents and Arthur F. Albro Treasurer. Mr. Mets was Treasurer and Mr. Eldredge Assistant Secretary before yesterday's promotion. Mr. Albro, the new Treasurer, formerly was Assistant Treasurer.

Conley Tin Foil to Liquidate.

Stockholders of the Conley Tin Foil Company approved yesterday the proposal of the directors calling for the liquidation of the company, and the officers were instructed to take the necessary steps.

TOPICS IN WALL STREET.

Stocks Move to Higher Level.

Very evident strength prevailed on the Stock Exchange at the opening of business yesterday as a result of the Republican victory in the Maine elections. The success of the party in that State, in face of the many conflicting statements spread about during the past ten days, was expected, according to what seemed to be the Wall Street viewpoint, to have a stimulating effect on sentiment. Stocks opened with advance ranging from substantial fractions to as much as 2 and 3 points. After the first hour of business, however, selling increased on the theory that the market had opened too high. This selling brought about a temporary reaction, but in the afternoon a further recovery set in, which failed to carry most issues to the high levels of the morning, but which left net advances in the majority at the close. Certain groups attracted more than the usual amount of attention because of their strength. This was particularly true of the railroad stocks, which were higher with the exception of the St. Paul issues and Rutland. The higher-priced issues were up from 1 to 5 points.

***

Yesterday's Dividend Declarations.

While twoscore or more companies announced the declaration of quarterly dividends at the regular rate of payment for the current quarter, a few companies made unfavorable announcements; against which a few others either resumed dividend payments or declared extras. In all instances, however, the official announcements had little effect stock marketwise, the unfavorable announcements having been discounted to no small extent by the stocks of the various companies making such announcements. Directors of the Chandler Motor Car Company, cut the quarterly dividend in half from $1.50 to 75 cents a share. This reduction was larger than had generally been expected, as recent predictions called for a dividend of $1 quarterly. The stock declined temporarily on the news but closed unchanged. Daniel Boone Woolen Mills, Inc., passed the quarterly dividend on the stock. This action had been expected in financial circles. Directors of the Reo Motor Car Company declared an extra dividend of 3½ per cent. on the stock in addition to the regular quarterly payment of 1½ per cent. The Pacific Coast Company resumed dividends on the first preferred stock by declaring a semi-annual dividend of $2.50 a share. This is the first dividend paid by this company since August, 1921. Several other important dividend meetings are scheduled for the remainder of the week.

***

French Bonds Active.

Several things happened yesterday to focus to a certain extent the investment public's attention on French bonds. One was the firmness of foreign exchange rates; another was the statement of Mr. Morgan in Paris that he and other bankers were ready at any time to advance additional credits to France. Also, it was noted, the fact that a banking group was prepared to offer a sizeable issue of new bonds for an important French railroad system served to indicate that political and economic conditions in France had now reached a stage which, in the eyes of bankers, would justify the advancing of credits either to the French Government or to its important industries. The Paris, Lyons & Mediterranean 6 per cent. bonds moved up more than a point.

***

Result of Treasury Offering.

Early oversubscription of the Treasury Department's most recent offering of $350,000,000 of 2¾ per cent. one-year notes came as no surprise yesterday to the financial district. New York banks alone, acting for themselves and for corporations, were able to absorb practically all of that amount, and the chief interest centred in the question of how many notes would be awarded by the Government. No exact amount was mentioned in Secretary Mellon's announcement, and this fact led many to believe that the Treasury Department intended to allot a substantial amount above and beyond the figure mentioned. Only a relatively trifling part of the transaction, it was believed, would represent the actual surrender of cash, a great portion being subscribed through the turning in of other maturing short-term bonds bearing a higher rate.

***

Progress of Mergers.

So much public print has been devoted to the activity of the Van Sweringens and the Nickel Plate merger on account of the size of the undertaking and the financial interest in back of it, that little attention has been given to some of the other mergers which are progressing rapidly, but more quietly. Evidence on the Southern Pacific-El Paso consolidation, as presented before the Interstate Commerce Commission at Washington yesterday was taken to indicate that it is going right ahead, while the Missouri Pacific consolidation should return to the forefront before the end of this month. A number of other shifts in railroads are already well under way, it was pointed out yesterday. Among these will be a meeting of the Carolina, Clinchfield & Ohio Railroad on Thursday to approve the terms of their lease to the Atlantic Coast Line.

***

Strength of Danish Kroner.

Attention was drawn yesterday, as on a number of recent occasions, to the continued strength of the Danish krone in foreign exchange transactions. The Copenhagen rate advanced to a closing price of 16.02 cents, representing for the day a net gain of 9 points, and for the last seven days, the gain has been a little in excess of one-half cent, the quotation on Sept. 2 having been 16.38 cents. Foreign exchange dealers said that dealings were rather light, as always, but they were somewhat mystified as to the direct cause of the advance. Denmark's financial condition was admittedly good, and presumably it is benefitting by reason of exports to America, but these reasons alone were not regarded as sufficient to account in full for the rise. Rumors of a forthcoming loan were again heard, and some color was lent to this report because of a recent visit of an American banker to Copenhagen during which he conferred with Government officials.

***

Railroad Financing.

During the first eight months of 1924 the railroads have taken advantage of the low money rates and their improved position to float almost $700,000,000 of securities, it was pointed out yesterday. With few minor exceptions, it was declared this financing has been in the form of bonds or notes, indicating that the time is still far distant when the railroad can return to common stock for financing their needs. While the officials are well pleased with the ease at which the securities were taken by the investment public, they insist that there is still a further need of improvement in the position of the railroads so that they may do some of their financing with junior securities to prevent their financial structures from becoming top-heavy.

Short Term Public Utility Issue

Due March 1, 1927

To Yield 5.60%

Full details upon request

A. B. Leach & Co., Inc.

62 Cedar St., New York

Chicago Philadelphia Boston

First Mortgage 7% Sinking Fund Bonds

secured by a direct first mortgage on all property of the Fort Orange Paper Company, valued at several times total funded debt. Earnings for the last calendar year over 7.88 times present interest requirements. A sinking fund will provide for the retirement of all bonds by maturity—April 1, 1942.

Price 100 and interest

Hemphill, Noyes & Co.

Members New York Stock Exchange

37 Wall Street, New York

Increasing Popularity

The Investing Public is realising more and more the advisability of including among their holdings a fair percentage of Electric Light securities. For a generous and dependable income we are recommending the purchase of several Electric Preferred Stocks whose dividends are being earned by a wide margin of safety.

Request Particulars T-22

W. C. Langley & Co.

Investments

115 BROADWAY, NEW YORK

MEMBERS NEW YORK STOCK EXCHANGE

When Are Tax Exempt Securities Advantageous?

Our colored graph shows the net return for every income of Tax Exempt and other securities.

Circular "G" will be mailed upon request.

Joseph Walker & Sons

Founded 1888

Members New York Stock Exchange

61 Broadway New York

Telephone Bowling Green 7020

GUARANTEED STOCKS INVESTMENT BONDS

WASHINGTON COUNTY OHIO

Road Improvement 5½% Bonds

MATURING

$12,000 December 1, 1929
$12,000 December 1, 1930
$12,000 December 1, 1931
$12,000 December 1, 1932
$12,000 December 1, 1933

Price 4.30% Basis

OTIS & CO.

Members New York Stock Exchange

11 WALL ST., N. Y.

Phone: Whitehall 2092

Cleveland Detroit Denver

NEW YORK STOCK EXCHANGE TRANSACTIONS

TUESDAY, SEPTEMBER 9, 1924.

Day's Sales.	Monday.	Saturday.	A Year Ago.	Two Years Ago.	Year to Date.	Same Period 1923.	1922.	1921.	1920.
833,410	855,905	464,710	621,750	974,575	167,391,403	161,269,202	178,446,131	118,147,083	154,875,616½

1924 High.	1924 Low.	Sales.	Stock and Dividend Rate.	First.	High.	Low.	Last.	Net Ch'ge.	Closing Bid.	Closing Ask.
89¼	73½	100	Adams Express (6)	86½	86½	86½	86½	+ ¾	86¼	87½
41½	28¾	100	Advance Rumely pf. (3)	39	39	39	39	+ 1	39	40
82⅝	67¼	1,400	Air Reduction (4)	78⅝	81⅝	78⅛	81⅝	+ 4⅜	80	82
11¼	4½	200	Ajax Rubber	8⅝	8⅝	8⅛	8⅝	..	8⅝	9
1½	⅝	300	Alaska, Juneau	1	1	1	1	..	1	1⅛
79	65	16,300	Allied Chem. & Dye (4)	70½	70¼	69⅝	70	+ ½	69½	70
66¼	41⅝	2,700	Allis-Chalmers Mfg. (4)	61⅞	61¾	60⅞	60⅝	+ ⅛	60⅝	60¾
17¾	7⅞	400	Am. Agricult. Chemical	12⅝	13	12⅝	13	..	12⅝	13
49⅝	15⅝	900	Am. Agricult. Chem. pf.	34¼	34⅝	34	34⅝	+ ⅛	34	34⅝
28⅝	23¼	900	Am. Bosch Magneto	26	28	26¼	25⅝	— ⅛	25	26⅞
85¼	76	300	Am. Brake Shoe & F. (5)	82¾	83	81¾	82	..	82½	83½
138½	95⅜	39,000	Am. Can (16)	129	129	127¼	127¾	+ 1¾	127¼	127½
116½	109	100	Am. Can pf. (7)	115¾	115¾	115¾	115¾	— ¼	115¼	116
25	21⅜	400	Am. Chain, Class A (2)	25	25	24⅝	24⅝	..	24	24⅝
23¾	14⅜	100	Am. Chicle	21½	21½	21½	21½	+ 1⅝	21¼	22½
6¼	3½	4,700	Am. Druggist Syndicate	5⅝	5⅞	5⅝	5⅞	+ ⅛	5⅝	5¾
122¾	88	100	Am. Express (6)	112¾	113¾	112¾	113	+ 1	113	116½
121½	93	900	Am. & F. Pow., 25% pd.(7)	115¼	116¾	115¼	116¾	+ 2	116¼	117
121½	91½	300	Am. & F. Pow., full pd.(7)	116¾	116¾	116¼	116¾	+ ¾	117	118
13⅜	7¼	200	Am. Hide & Leather	10⅝	10⅝	10⅝	10⅝	+ ⅛	10⅝	11
65	50½	1,100	Am. Hide & Leather pf.	62	62¾	62	62	+ ⅛	62	63
77	72	500	Am. Ice (7)	78	78	77	77	+ ½	77¼	77½
29⅝	17⅜	400	Am. International	26¾	26¾	26¼	26¼	+ ⅛	26¼	26⅜
12¾	10	300	Am. La F. Fire Engine (1)	10⅝	10⅝	10⅝	10⅝	+ ⅛	10⅝	11
83¾	70⅛	2,400	Am. Locomotive (6)	80	80¾	79⅝	80	+ ⅝	79⅝	80¼
49¾	38⅜	300	Am. Metal (3)	46¾	46¾	45⅝	45⅝	+ ⅛	45⅝	46¼
118¾	94¼	500	Am. Radiator (4)	116¾	116¾	116¾	116¾	+ ⅛	116¾	116¾
78½	67¼	2,400	Am. Smelting & Ref. (5)	74	74¾	73¾	74	..	73¾	74
105	96	300	Am. Smelt. & Ref. pf. (7)	103¾	103¾	103¾	103¾	+ ¼	103¾	104
61⅜	38¾	1,400	Am. Sugar Refining (7)	48½	48⅝	47¾	47¾	— ⅛	47¾	47⅝
99½	79	200	Am. Sugar Ref. pf. (7)	90	90	90	90	— ½	90	91¼
28½	6¾	2,700	Am. Sumatra Tobacco	7¾	7¾	6¾	7	— ⅜	6¾	7
69	22¾	700	Am. Sumatra Tob. pf.	24½	24½	22½	22½	— 3½	22	23
130⅝	121⅛	1,500	Am. Telephone & Tel. (9)	127¾	127¾	127½	127⅝	+ ⅛	127⅜	127¾
157	138¾	1,400	Am. Tobacco (12)	151¼	151¾	150¾	151¼	+ 1¼	150¾	151¼
153	135¼	300	Am. Tobacco, Class B (12)	149	149¾	149	149¾	+ ¼	149	150¾
106½	101	300	Am. Tobacco pf. (6)	105¾	105¾	105¾	105¾	+ ⅛	105⅞	106
120	40	1,400	Am. Water Works & Elec.	111	112	110	112	+ 5	111	112¼
99	66	100	Am. W. W. & E. ptc.pf.(6)	88¾	88¾	88¾	88¾	+ 1½	89½	90
78⅝	51¼	22,000	Am. Woolen	55	59	52	52¾	+ 1½	52⅝	53⅛
73¾	44¼	4,400	Anaconda Copper	37¾	38¼	37⅝	37⅝	+ ¼	37⅝	37¾
88	66¾	100	Armour & Co. pf., Del. (7)	90	90	90	90	..	89½	90¾
122	79	500	Associated Dry Goods (5)	118¼	118¼	117½	117½	+ ½	117	118
34⅝	27¾	500	Associated Oil (1½)	29	28½	28⅝	28⅝	+ ⅛	28½	28¼
106¾	97½	1,600	Atch., Top. & S. Fe (6)	104¾	104¾	104¾	104¾	+ ⅛	104	104½
93¼	86⅝	100	Atch., Top. & S. Fe pf.(5)	91⅝	91⅝	91⅝	91⅝	..	91	92
3¼	1⅝	1,000	Atlanta, Birm. & Atl.	1⅝	1⅝	1⅝	1⅝	— ⅛	1⅝	1¾
21⅜	10¾	100	Atlantic, Gulf & W. Indies	15¾	15¾	15¾	15¾	+ 1	14½	16
140⅜	78½	1,600	Atlantic Refining	91	91	88⅞	88⅝	— 1½	88½	89
30	18½	200	Austin Nichols	22¾	22¾	22½	22½	..	22½	23
88¾	79	100	Austin Nichols pf. (7)	86	86	86	86	— ½	85	87
131	104⅜	11,300	Baldwin Locomotive (7)	122¾	122¾	120⅝	121¾	+ ⅝	121½	121¾
65	52⅝	1,900	Baltimore & Ohio (5)	61⅝	62¾	61⅛	61⅝	+ ⅝	61½	61⅝
61⅜	54½	200	Baltimore & Ohio pf. (4)	59¾	59¾	59¾	59¾	+ ⅛	59½	59⅝
21⅝	14	1,200	Barnsdall, Class A	15⅝	15⅝	15⅝	15⅝	+ ⅛	15⅝	15⅞
58½	44¾	500	Beech-Nut Packing (2.40)	51	51½	51	51½	+ ½	51½	52
62¾	41¼	1,500	Bethlehem Steel	44¼	44¾	44¼	44¼	..	44¼	44¾
97	80½	100	Bethlehem Steel pf. (7)	93	93	93	93	..	92⅜	93¼
7¾	3⅝	300	Booth Fisheries	4	4	4	4	..	3⅞	4
117¼	107¼	500	Brooklyn-Edison Electric (5)	115¾	116	115¾	116	+ ¼	115¾	116
29½	13¾	6,000	Bklyn. Manhat. Transit	25⅝	26¼	25⅞	26¼	+ ⅝	26	26¼
74⅝	56⅜	2,500	Brooklyn Union Gas (4)	73¾	73¾	72¾	73¼	+ ⅛	73¼	73⅜
6⅜	3⅜	100	Butte Copper & Zinc	5⅝	5¾	5⅝	5⅝	..	5	5¼
20¾	14	500	Butte & Superior	17⅞	18	17⅛	18	+ ⅝	18	18⅛
23⅝	17	300	Butterick Co.	17⅞	17¾	17⅝	17⅝	— ⅛	17¼	17⅝
90	80	100	California Packing (6)	87¾	87¾	87¾	87½	+ ½	86	87¾
29¼	19½	2,000	California Petroleum (1⅝)	21⅝	22¼	21⅝	21⅝	+ ⅛	21	24
107	92¾	100	Calif. Petroleum pf. (7)	96	96	96	96	..	95⅜	97
5¾	2¼	100	Callahan Zinc & Lead	3⅝	3⅝	3⅝	3⅝	..	3⅝	3¾
54½	41¾	100	Calumet & Arizona (2)	51½	51¾	51½	51¾	— ⅛	51	52
154½	142¾	2,800	Canadian Pacific (10)	146¾	147¾	146¼	147	+ 1¼	147	147¾
1¾	⅞	100	Case (J. I.) Plow	..	..	..	..	..	36	20
17¾	9¾	300	Central Leather Co.	15¾	18¾	15½	13⅝	— 1¾	13½	13¾
253¼	199	700	Central R.R. of N. J.(12)	240	246	240	246	+ 6¼	245	245
95½	91	100	Century Rib. Mills pf. (7)	94	94	94	94	+ 1	93	95¼
49¼	40⅜	1,000	Cerro de Pasco Copper (4)	46¼	46¾	46¼	46¾	+ ½	46¾	46¾
36½	24⅞	300	Certain-teed Products	34½	35	34½	35	+ ½	34½	35
66⅞	34½	19,000	Chandler Motor (3)	35	35	34½	35	..	34¾	35¼
92¾	67⅜	1,000	Chesapeake & Ohio (4)	85⅜	86¾	85⅜	85½	— ¼	85¾	85¾
57⅛	39¼	1,500	Chicago & Alton	41⅝	42	41⅝	41⅝	..	41⅝	42
7¾	4	100	Chicago Great Western	5⅝	5⅝	5⅝	5⅝	— ⅛	5⅝	6
18½	10¼	500	Chicago Great Western pf	16	16¼	15¾	15¾	+ ⅛	15½	16
18¾	11⅜	5,700	Chicago, Mil. & St. Paul	15¼	15¾	14	14	— 1	14	14¼
30¾	21¼	10,500	Chicago, Mil. & St. P. pf.	25	25	22	22	+ 2½	21¾	22
94¼	49¾	1,000	Chicago & N. W. (4)	59¾	60¾	59¼	60	+ ¾	60	60½
87⅝	79⅞	100	Chicago Pneu. Tool (5)	86¾	86¾	86¾	86¾	..	86¾	87
36⅜	21½	3,200	Chicago, R. I. & Pacific	31⅞	31⅞	31	31	— ⅛	31	31¼
47⅜	29	100	C., St. P., M. & Omaha	43¾	43¾	43¼	43½	+ ⅛	43	46
35½	25⅝	8,800	Chile Copper (2½)	33¾	34	33½	33⅝	+ ⅛	33¼	33⅝
23¾	15	200	Chino Copper	21	21	21	21	..	21	21
78¼	61	12,300	Coca-Cola (3)	72¾	72¾	69¾	70⅝	— 1¾	70⅜	71
54½	24¼	13,300	Colorado Fuel & Iron	39	39¼	38⅞	38⅝	— ⅛	38⅝	38¾
37	20	200	Colorado Southern	35¼	35¼	35¼	35½	+ 1	35¼	36
42⅜	33	4,500	Columbia G. & E. (2.60)	41⅜	42	41⅜	41⅝	+ ⅛	41⅝	42
102	93	100	Comi. Inv. Trust pf. (7)	101	101	101	101	..	100¾	102¼
47⅞	45¼	400	Commercial Solvents (4)	50¼	51¼	50¼	51⅛	+ 1⅛	50⅝	52
60	32	200	Commercial Solvents B.	51¾	51¾	51¾	51¾	+ ⅛	51¾	52
66⅜	32⅜	6,300	Congoleum Co. (3)	45⅜	45⅝	43⅜	44	..	44	44½
14½	7⅞	100	Conley Tin Foil	13	13	13	13	+ 1½	12	13¾
22⅜	11⅝	1,500	Consolidated Cigar	19¾	20¾	19¾	20¼	+ ⅝	19⅝	20¼
84	59¼	700	Consolidated Cigar pf. (7)	76¾	76¾	76¾	76¾	..	77	78
72⅞	60¾	2,500	Consolidated Gas (5)	71¾	71¾	70¾	70¾	+ ¼	70¾	70¾
8	2⅜	2,500	Consolidated Textile	3½	3½	3½	3¾	+ ⅛	3½	3¾
60½	43¾	3,700	Continental Can (4)	55⅝	56¾	55⅝	56	+ ¼	55⅞	56
8	6	100	Continental Motors (80c)	7	7	7	7	..	6⅝	6¾
37⅞	31½	8,600	Corn Products Ref. (2)	32¾	32¾	32¾	32¾	+ ⅛	32½	32⅝
40¾	22⅝	1,000	Cosden Co.	27¾	27¾	27¾	27¾	+ ⅛	27½	27¾
95	83¾	200	Cosden Co. pf. (7)	84¾	84½	84½	84½	+ ¼	84	85
71⅝	48	3,600	Crucible Steel (4)	56	56⅝	55¾	56¼	+ ⅛	56	56¼
18	11⅜	800	Cuba Cane Sugar	14½	14½	14½	14½	..	14	14⅜
71⅞	53⅜	1,700	Cuba Cane Sugar pf	64⅝	65¼	64⅜	64½	..	64⅜	64⅝
38⅞	28½	1,100	Cuban Am. Sugar (2)	28	28	28	28	+ ⅜	27⅞	28
100	96	100	Cuban Am. Sugar pf. (7)	96	96	96	96	+ 1	97	99
74½	46¾	900	Cuyamel Fruit (4)	50½	51	50¾	51	+ ¾	51	51¼
32¼	10¼	4,200	D. Boone Woolen Mills	12	12¼	10¾	11⅜	+ ⅜	11¼	11⅞
69½	41	5,100	Davison Chemical	45⅜	45⅞	45	45⅝	+ ⅛	45	45⅞
134¾	104½	4,000	Delaware & Hudson (9)	124½	130¾	124½	130¾	+ 6¼	130⅝	130⅞
146⅜	110⅝	29,900	Del., Lacka. & West. (6)	141⅞	149⅝	140¾	143⅞	+ 2⅝	143¾	144
15⅝	15	100	Dome Mines (2)	15⅝	15⅝	15⅝	15⅝	..	15⅝	15¾
141⅞	112	3,100	Du Pont de Nemours (8)	129	129	127½	127¾	— ¼	127¾	128
91	83	100	DuPont de Nem. deb. (6)	91	91	91	91	+ 1	86	90⅞
112¼	104⅛	100	Eastman Kodak (17½)	109	109	109	109	+ 1	108½	109
24½	9⅜	1,600	Eaton Axle & Spg. (1.60)	10⅜	10¾	9⅝	9⅝	— ⅛	10	10¼
87½	55⅞	200	Endicott-Johnson (5)	63½	64⅜	63½	64⅜	+ 1½	64¼	64⅜
25⅝	20¾	2,100	Erie	27⅝	28⅜	27⅝	28	..	27⅞	28
42⅝	29⅝	100	Erie 1st pf.	39¼	39½	39¼	39¼	..	39¼	39¾
29⅝	17⅜	100	Fairbanks-Morse (2.60)	28¾	28⅞	28¾	28¾	+ ⅜	28	28⅞
79⅜	61	5,800	Famous Players-Lasky (8)	79⅜	80	78¾	79⅝	+ 1¼	79⅜	79¾
84	75	100	Federal Light & Tr. (7)	77	77	77	77	+ ½	76½	80
54⅜	41¼	300	Federal M. & S. pf. (7)	51	51¾	51	51¾	+ ¼	51	52
104⅜	90	100	Fisk Rubber	8⅝	8⅝	8⅝	8⅝	— ⅛	8⅝	8¾
15⅞	6¾	500	Fisk Rubber 1st pf.	61	61¾	61	61	+ 2	61½	62
3,000	Fleischmann Co. (1¾)	72¾	73	72	73	+ 1	71½	72		
1,700	Foundation Co. (6)	84¼	84¾	82¾	83½	+ 1	82½	83¼		
500	Freeport-Texas	8	8	8	8	+ ⅛	7⅞	8		
8,000	General Asphalt	43¾	44¼	40⅞	41¾	+ 1½	41¼	41¾		
1,000	General Cigar (6)	88¾	89¾	86¾	89¾	+ 2¾	89¼	89¾		
9,700	General Electric (5)	257⅝	256½	256	256½	+ 2¼	256½

Number 5 of a Series of Advertisements on Sound Investment

Must the Buyer Beware?

IN days gone by "Let the buyer beware" was the rule wherever things were bought or sold. Were the goods really as represented?—That was for the buyer to find out. The seller took no responsibility.

Times have changed. The modern business man realizes that good policy dictates the adoption of a higher principle; that he must keep in mind the interests of his customers, and must sell not only goods but satisfaction. He, fully as much as the buyer, must beware of anything that tends to injure mutual confidence.

This applies with especial force in the field of investments,—where the investor bases his faith in values chiefly upon the investigation and advice of his investment banker.

It is the outstanding duty and province of responsible investment banking houses to protect their clients' interests. Their ability to do this depends largely on the organization and facilities with which they have to work.

From the first it has been the constant endeavor of Ames, Emerich & Co. to perfect its personnel and equipment with these ends in view:—to safeguard in every possible way its clients' investments, to supply every needed facility for their convenience, and to give them, on request, advice born of experience and conscientious judgment.

Many investors are taking advantage of our numerous free services in respect to safe-keeping of securities; tax, estate and statistical information; coupon collections; and the plan by which we sell conservative securities on monthly payments. Upon request we shall be pleased to give details regarding these services.

AMES, EMERICH & CO.

Investment Securities

5 Nassau Street, New York

CHICAGO MILWAUKEE

© 1924, Ames, Emerich & Co.

STANDARD OIL ISSUES

CARL H. PFORZHEIMER & CO.
Specialists in Standard Oil Securities
25 Broad Street New York
Phones: Broad 4860-1-2-3-4

RIGHTS
Mack Truck Rights
Skelly Oil Rights
Superior Oil Warrants
Marland Oil Warrants
SCRIPS
B. M. T. Scrips
Reading Scrips
All Reorg. Scrips
All Stock Div. Scrips
SPECIALISTS IN RIGHTS AND SCRIPS
McDONNELL & CO.
Members New York Stock Exchange
120 Broadway Tel. Rector 7800

Never Idle
Steady employment of the capital invested is the greatest protection to the security of that capital. Central electrical generating stations of established public utility companies are constantly at work each day, twenty-four hours a day, year in and year out, producing greater wealth. This is not true of the store, the shop, the mill, the factory, etc.
Our list of selected Public Utility securities present opportunities for investing with safety.
Clark Williams & Co.
Investment Securities
160 Broadway
New York
Telephones: Cortlandt 3894-3895

Cinn. Gas & Elec.
First 5s, April, 1956
Consumers Power
First 5s, Jan., 1936
Home Tel. & T. (Spokane)
5s, May 15, 1936
Houston Gas & Fuel
First 5s, Sept., 1932
Milwaukee Elec. Ry. & Lt.
Ref. & Ext. 4½s, Jan., 1931
Scranton Elec.
First 5s, July, 1937
Rutter & Co.
14 Wall Street
New York

BONDS FOR INVESTMENT
CALLAWAY FISH & CO.
Members N.Y. Stock Exchange
37 WALL STREET
NEW YORK

BONDS ON STOCK EXCHANGE

TUESDAY, SEPTEMBER 9, 1924.

Days Sales—	1924.	1923.	1922.	1921.	1920.
United States Government bonds...	$2,201,750	$1,146,600	$4,871,150	$9,143,050	$7,911,750
Other domestic bonds.....	4,585,000	3,627,000	9,324,000	4,093,000	2,943,000
Foreign bonds	1,571,500	1,313,500	1,840,000	1,698,500	1,359,000
Total all bonds.....	8,358,250	$6,087,100	$16,035,150	$14,934,550	$12,213,750
Year to Date—					
United States Government bonds...	$669,467,560	$548,610,780	$1,220,904,452	$1,315,629,730	$1,925,784,450
Other domestic bonds.....	1,497,529,300	1,078,871,400	1,373,785,900	612,190,700	422,929,000
Foreign bonds	378,957,000	325,238,900	442,017,800	221,633,200	196,754,300
Total all bonds.....	$2,545,953,860	$1,952,721,080	$3,036,708,152	$2,149,453,630	$2,545,467,750

UNITED STATES GOVERNMENT LOANS.

—Range Since Jan. 1— High.	Date.	Low.	Date.	—Range 1924— High.	Low.	Sales.	Issue.	Open.	High.	Low.	Last.	Net Ch'ge.	—Closing— Bid.	Asked.	Yield
103.1	Oct. 19,'22	86.1	June 2,'21	101.28	98.22	144	Liberty 3½s, 1932-47	100.27	100.28	100.27	100.27	—.3	100.27	100.28	3.88
102.23	Oct. 19,'22	86.4	July 11,'21	101.20	98.20	...	Liberty 3½s, reg	....	....	....	....	....	....	....	....
102.13	Aug. 13,'24	83.00	May 19,'20	102.13	98.27	...	Lib. 1st cv. 4s, 1932-47	....	....	....	....	....	101.16	101.2	3.14
102.6	July 29,'24	83.25	May 19,'20	102.6	97.30	...	Liberty 1st cv. 4s, reg	....	....	....	....	....	....	....	....
102.13	July 8,'24	81.12	May 20,'20	102.13	98.5	...	Liberty 2d 4s, 1927-42	....	....	....	....	....	101.1	101.3	3.48
101.16	July 25,'24	81.18	May 21,'20	101.16	98.5	1	Liberty 2d 4s, reg	100.30	100.30	100.30	100.30	—.6	....	....	....
103.00	June 13,'24	80.00	June 7,'20	103.00	98.20	...	Lib. 1st 2d cv. 4¼s, 32-47	....	....	....	....	....	101.19	101.23	....
102.21	Aug. 15,'24	84.00	May 21,'20	102.21	98.8	137	Lib. 1st cv. 4¼s, 1932-47	101.30	102.21	101.30	102.1	+.1	101.31	102.00	3.98
102.14	July 25,'24	84.00	July 30,'20	102.14	98.4	...	Lib. 1st cv. 4¼s, reg	....	....	....	....	....	....	....	....
102.00	July 29,'24	81.12	May 20,'20	102.00	98.4	812	Lib. 2d cv. 4¼s, 1927-42	101.4	101.7	101.4	101.6	+.2	101.4	101.6	3.63
101.27	Aug. 1,'24	83.16	Dec. 23,'20	101.27	98.2	1	Lib. 2d cv. 4¼s, reg	101.3	101.3	101.3	101.3	+.3	....	....	....
102.23	Aug. 5,'24	85.50	Dec. 20,'20	102.13	99.8	48	Lib. 3d 4¼s, 1928	102.2	102.4	102.2	102.2	—.1	102.2	102.3	3.66
102.21	Aug. 5,'24	82.12	May 19,'20	102.21	99.6	5	Lib. 3d 4¼s, reg	102.00	102.2	102.00	102.2	+.1	....	....	....
102.00	Aug. 9,'24	82.00	May 20,'20	103.00	98.8	9604	Lib. 4th 4¼s, 1933-38	102.6	102.9	102.6	102.7	+.1	102.7	102.8	3.58
102.25	Aug. 9,'24	82.15	May 20,'20	102.25	98.7	1	Lib. 4th 4¼s, reg	102.5	102.5	102.5	102.5	—.3	....	....	....
106.4	Aug. 13,'24	98.1	Mar. 27,'23	106.4	99.8	92	Treasury 4¼s, 1947-52	105.4	105.4	104.31	105.00	—.3	104.30	105.1	3.63
105.30	Aug. 15,'24	96.20	Apr. 25,'23	105.30	96.13	...	Treasury 4¼s, reg	....	....	....	....	....	....	....	....

Beginning March 22, 1923, the Stock Exchange officially quotes Liberty bonds in units and fractions, the fractions being 32ds of a unit, and the quotations after the decimal point representing one or more 32ds. In the above table, therefore, the figures of highest and lowest prices during 1924 and since date of issue are reduced to the form now used in the Stock Exchange quotations.

FOREIGN BONDS.

Argentine s f 6s, Ser A, 1957 10..... 93¾ 2..... 93 15..... 93½ 4..... 93¼ 7s, 1927 5..... 102⅜ 40..... 102⅞ 10..... 103 5..... 102⅞ Austrian Govt gtd s f 7s, 1943 7..... 94⅝ 1..... 94⅝ 5..... 95 7..... 94⅞ City of Berne 8s, 1945 1..... 100¼ City Bordeaux 6s, 1934 2..... 88 2..... 88¼ 3..... 88½ 4..... 88⅝ 2..... 89 10..... 88⅝ 5..... 88¼ Cy B Aires s f 6½s, Ser B, 1955 6..... 94¾ 2..... 95 1..... 95¼ Cy Copenhgn 5½s, 1945 4..... 94½ 5..... 94⅝ 5..... 94½ Cy Gr Prague 7½s, 1952 10..... 90½ City of Lyons 6s, 1934 2..... 88 1..... 88½ 5..... 88¾ 5..... 88½ 1..... 96 s f 8s, 1947 1..... 94⅛ City of Sao Paulo s f 8s, 1952, interim rcts 1..... 93½ City of Soissons 6s, 1936 5..... 87¼ 15..... 87¼ 1..... 96 City of Tokio 5s, 1952 1..... 63¼ 5..... 63½ Czechoslovak Republic 8s, 1951 5..... 100 8s, 1952, interim ctfs 2..... 100 8..... 99⅝ 2..... 100 5..... 102⅝ 1..... 96 Dom of Can 5s, 1926 3..... 101 8..... 101¼ 5½s, 1929 1..... 90 5..... 103 3..... 103¼ 5s, 1931 2..... 102⅞ 3..... 102¼ 5s, 1952 2..... 102⅜ 3..... 102¼ 4..... 102⅜ 1..... 96 s f 8s, 1947 1..... 94⅛ City of Santiago 6s, 1949 1..... 100¼ 1..... 100¼ 4..... 100¼ 1..... 98 City of Rio de Janeiro s f 8s, 1946 1..... 96 s f 8s, 1947 1..... 94⅛ City of Sao Paulo s f 8s, 1952, interim rcts 1..... 89⅝ 4½s, 1933 1..... 89 1..... 87½ 1..... 87½ 4½s, 1933 1..... 89 1..... 87½ 1..... 87½ City of Marseilles, 6s, 1934 6..... 88 15..... 88⅝ 5..... 88¼ 2.5..... 88¼ City of Montevideo s f 7s, 1952 1..... 90 5..... 103 City of Porto Alegre s f 8s, 1961 1..... 98 City of Rio de Janeiro s f 8s, 1946 1..... 96 s f 8s, 1947 1..... 94⅛ City of Sao Paulo s f 8s, 1952, interim rcts 1..... 89⅝ 4½s, 1933 1..... 89 1..... 87½ 1..... 87½ City of Soissons 6s, 1936 5..... 87¼ 15..... 87¼ 1..... 96 City of Tokio 5s, 1952 1..... 63¼ 5..... 63½ Czechoslovak Republic 8s, 1951 5..... 100 8s, 1952, interim ctfs 2..... 100 8..... 99⅝ 2..... 100 Dept of the Seine tem 7s 1942 1..... 93⅝ 3..... 94 8..... 94¼ 11..... 94½ 6..... 94⅝ 10..... 94¼ 1..... 94¼ Dom of Can 5s, 1926 3..... 101 8..... 101¼ 5½s, 1929 1..... 90 5..... 103 3..... 103¼ 5s, 1931 2..... 102⅜ 3..... 102¼ 5s, 1952 2..... 102⅜ 3..... 102¼ 4..... 102⅜ 1..... 96 s f 8s, 1947 1..... 94⅛ Dutch E Ind s f 5½s, '53 14..... 90 trust rcts 6..... 90 1..... 89½ trust rcts 6..... 90 1..... 89½ 6s, 1947 1..... 95⅝ 2..... 96 6s, 1962 6..... 98¼ 3..... 98⅜ 8..... 98¼ Framerican In Dev tem deb 7½s, 1942 5..... 95¼ 1..... 95 French Govt 7½s, 1941 14..... 101⅝ 3..... 101⅞ 2..... 79⅝ 8..... 79¼ 5..... 79⅝ 10..... 79¼ 30..... 79¼ 5..... 79⅝ 1..... 79⅝ 6..... 79 53..... 78⅝ 1..... 79 39..... 78⅝ 41..... 78⅞ 1..... 78⅝ 10..... 78½ 11..... 78⅝ 12..... 78½ 4s, 1934 1..... 84¼ 20..... 53½ 2..... 53 4½s, 1932 5..... 50⅝ 5..... 50½ 1..... 50½ 4..... 50¼ 11..... 50¼ 20..... 50 conv 5s, Ser B, 2014 1..... 87¼ 1..... 87⅝ 1..... 87⅝ 1..... 87⅝ 8s, 1934 99 ref 4½s, 2014 9..... 53 2..... 53½ 6..... 53 6..... 52¾ Chi M & P 8d, 4s, 1949 2..... 85⅞ Chi & Nowstn gen 5½s, '87 1..... 74⅜ 5..... 74¼ gen 4s, '87 1..... 84½ 2..... 86 1st & ref 5s, 2037 3..... 97¼ 1..... 97⅛ gen 5s, 1987 1..... 104⅜ deb 5s, 1933 1..... 104¼ Can Pac deb 4s, perp 10..... 79⅝ 2..... 80 Chic Rys 5s, 1927 1..... 77⅞ C R I & P gen 4s, 1988 2..... 82½ C R I & P Ry ref 4s, 1934 3..... 80¾ 5..... 80¾ C St P M & O 6s, 1930 2..... 104⅝ Chi Terre Hte & Southeastn Ry 1st & ref 5s, 1960 4..... 78¼ 4..... 78½ 2..... 78⅝ 4..... 78½ Chi Un Statn 1st 5s, Ser B, 1963 3..... 100 3..... 100⅜ Chi & W Ind con 4s, 1962 3..... 76¼ 1..... 76⅝ Chile Cop col tr 5s, 1932 15..... 106⅜ 15..... 107 3447..... 107 10..... 107 6..... 107¼ 6..... 106⅝ Cin Gas & El ref 5s, 1956 5..... 98⅝ s f 5½s, '61 5..... 99⅛ fund 5s, 1952 25..... 99⅞ gen 4½s 1992 6..... 93½ C C C & St L gen 4s, 1993 30..... 82¼ ref & imp 5s, 1963, Ser D 4..... 94⅜ 25..... 94⅛ 5..... 94⅛ 5..... 93⅝ ref & imp 6s Ser A, 1929 23..... 102⅜ 2..... 102⅞ 13..... 103⅜ 5..... 103 St L Div 4s, 1990 5..... 82 Clev Un Term s f 5s, Ser B, 1973 5..... 99½ 3..... 99 Col Ind 5s, 1934 3..... 80¾ 2..... 80¾ 2..... 80¾ Col G & E 1st 5s, 1927 3..... 100¼ Com Pow s f 6s, 1947 10..... 94½ 1..... 95⅜ 9..... 96½ 5..... 96¼ 12..... 96½ 7..... 96½ Con Coal Md 1st ref 5s, 1950 6..... 88 Cons Pwr & Lgt 1st & rf 6½s, Ser A, 1043 10..... 98¼ Con Pwr un 5s, Ser C, '52 16..... 80½ Crown Cork & Seal 1st s f 8s, 1942 1..... 80 Cuban-Am Sg col 8s, 1931 2..... 108½ Cuba Cane Sg conv 7s, '60 3..... 95⅝ conv deb 8s, 1930, stpd 28..... 99⅝ Cuba R R 5s, 1952 1..... 83½ Del & Hud 1st & ref 4s, '43 83..... 68 conv 6s, 1935 3..... 98½ 3..... 98⅝ 2s7f.. 98½ 3s7f.. 98½ 15s6f.. 98⅝ 6..... 98 4s7f.. 98⅜ 4..... 98⅜ 5½s, 1937 1..... 101¼ 1..... 101 Den Gas & El 1st & ref 5s, 1951 6..... 90 Denv & R G con 4½s, '36 5..... 82 con 4s, 1936 2..... 78½ 1st & ref 5s, 1955 1..... 48½ Dary (D G) 1st s f 7s, 1942 3..... 76 Des Moines & Ft D 1st gtd 4s, 1935 1..... 43¼ Det Edison col tr 5s, 1933 1..... 100¼ 1..... 100 ref 5s, 1940 1..... 89¼ 1..... 90 Jap Gov Oriental Dev deb 6s, 1953 2..... 88½ Jurgens (Ant) Un Mar Wks 6s, '37 10s7f.. 81 30..... 81½ 6..... 81⅜ 1..... 80⅝ 2..... 81½ 1..... 81⅞ 10..... 81½ Kingdom of. Belgium 6s, 1925 9..... 100⅜ 6½s, 1949, w i 1..... 98 6..... 98¼ 1..... 98 2..... 98 s f 6s, 1944 interim ctfs 3..... 97⅞ 2..... 97⅞ 2..... 98 10..... 97⅝ 1..... 98 1..... 97⅞ 2..... 97⅞ s f 6s, 1952, int ctfs 10..... 98½ 1..... 98⅝ 4..... 98½ 1..... 98¼ 2..... 98 Kingdom of Hungary s f 7½s, 1944, interim rcts 1..... 87⅞ 10..... 87⅞ 34..... 87½ 1st & ref 6s, 1940 2..... 106 Det River Tun 4½s, 1961 20..... 91½ Det United Ry con 4½s, 1932 1..... 81½ 5..... 81½ Jacob Dold Pack 1st s f 6s, 1942 5..... 87 5..... 86⅝ Dom Iron & S s f 5s, 1939 1..... 85 Donner Steel s f 7s, Ser AA, 1942 2..... 84¼ Du Pont de N 7½s, 1931 1..... 108⅝ 1..... 108½ 2..... 108¼ 2..... 108¼ 2..... 108 Duquesne Lgt 1st 5½s, 1949 5..... 102¼ 2..... 102¼ col tr 6s, 1949 2..... 102 1..... 105 1..... 103¼ 1..... 105 E Cuba Sug 7½s, 1937 1..... 106½ 1..... 106¾ 1..... 106¾ 1..... 106¾ 15..... 106⅝ 8..... 106⅜ 1..... 107 Edis Elec Ill of Bklyn con 4s, 1939 2..... 90½ Emp Gas & F 7½s, Ser A, 1937 4..... 95½ 1s10f.. 95¾ 5..... 95⅝ 1 (3).. 95¼ 4 (3).. 95¾ 1..... 95¾ 1..... 95¾ 2s1f.. 95½ 1 (3).. 95½ (3).. 95½ 9..... 95½ Eq Gas of NY 6s, 1932 5..... 98⅝ Erie con ext 7s, 1930 109 1st con 4s, 1996 4..... 71¼ 1..... 71½ 1st gen 4s, 1996 1..... 64 11..... 63⅜ 4..... 64 1..... 64¼ conv 4s, Ser A, 1953 5..... 64⅝ 1..... 64½ conv 4s, Ser B, 1953 1..... 64½ 1..... 64½ conv 4s, Ser D, 1953 1..... 68½ 1..... 68¾ 12..... 69 Erie & Jer s f 6s, 1955 3..... 100¼ Genes River s f 6s, 1957 1..... 99⅞ 6..... 100 Fed Lgt & Tr 6s, 1942, stpd 5..... 96½ 1..... 96¼ s f 5s, 1942 5..... 88 Fisk Rubber s f 8s, 1941 6..... 104 1..... 108½ Fonda, Jnstn & Gloversville 1st gen ref 4½s, '52 2..... 65⅞ 2..... 65½ 4..... 65 Gen Elec deb 5s, 1952 7..... 105 Gen Refractrs 1st 6s, Ser A, 1952 1..... 90½ Gila Val G & N 1st gtd 5s, 1924 2..... 100 Goodrich B F 6½s, 1947 7..... 97⅝ Goodyr Tire & Rub temp s f 8s, 1931 1..... 105⅝ 5..... 105⅝ 29..... 106 s f 8s, 1941 3..... 118 3..... 118⅝ 2..... 118½ Granby Consol conv deb 8s, 1925 1..... 97 1..... 94½ Grde Trunk Ry s f deb 8s, 1936 7s, 1940 5..... 115⅞ 3..... 115¾ 1st & ref 6s, 1940 2..... 106 Det River Tun 4½s, 1961 20..... 91½ Det United Ry con 4½s, 1932 1..... 81½ 5..... 81½ Jacob Dold Pack 1st s f 6s, 1942 5..... 87 5..... 86⅝ Dom Iron & S s f 5s, 1939 1..... 85 Donner Steel s f 7s, Ser AA, 1942 2..... 84¼ Du Pont de N 7½s, 1931 1..... 108⅝ 1..... 108½ 2..... 108¼ 2..... 108¼ 2..... 108 Duquesne Lgt 1st 5½s, 1949 5..... 102¼ 2..... 102¼ col tr 6s, 1949 2..... 102 1..... 105 1..... 103¼ 1..... 105 E Cuba Sug 7½s, 1937 1..... 106½ 1..... 106¾ 1..... 106¾ 1..... 106¾ 15..... 106⅝ 8..... 106⅜ 1..... 107 Edis Elec Ill of Bklyn con 4s, 1939 2..... 90½ Emp Gas & F 7½s, Ser A, 1937 4..... 95½ 1s10f.. 95¾ 5..... 95⅝ 1 (3).. 95¼ 4 (3).. 95¾ 1..... 95¾ 1..... 95¾ 2s1f.. 95½ 1 (3).. 95½ (3).. 95½ 9..... 95½ Eq Gas of NY 6s, 1932 5..... 98⅝ Erie con ext 7s, 1930 109 1st con 4s, 1996 4..... 71¼ 1..... 71½ 1st gen 4s, 1996 1..... 64 11..... 63⅜ 4..... 64 1..... 64¼ conv 4s, Ser A, 1953 5..... 64⅝ 1..... 64½ conv 4s, Ser B, 1953 1..... 64½ 1..... 64½ conv 4s, Ser D, 1953 1..... 68½ 1..... 68¾ 12..... 69 Erie & Jer s f 6s, 1955 3..... 100¼ Genes River s f 6s, 1957 1..... 99⅞ 6..... 100 Fed Lgt & Tr 6s, 1942, stpd 5..... 96½ 1..... 96¼ s f 5s, 1942 5..... 88 Fisk Rubber s f 8s, 1941 6..... 104 1..... 108½ Fonda, Jnstn & Gloversville 1st gen ref 4½s, '52 2..... 65⅞ 2..... 65½ 4..... 65 Gen Elec deb 5s, 1952 7..... 105 Gen Refractrs 1st 6s, Ser A, 1952 1..... 90½ Gila Val G & N 1st gtd 5s, 1924 2..... 100 Goodrich B F 6½s, 1947 7..... 97⅝ Goodyr Tire & Rub temp s f 8s, 1931 1..... 105⅝ 5..... 105⅝ 29..... 106 s f 8s, 1941 3..... 118 3..... 118⅝ 2..... 118½ Granby Consol conv deb 8s, 1925 1..... 97 1..... 94½ Grde Trunk Ry s f deb 8s, 1936 7s, 1940 5..... 115⅞ 3..... 115¾ Kingdom of Netherlands temp 6s, 1954 2..... 99¾ 5..... 99⅛ 1..... 99¾ 1..... 99¾ 1..... 100 2..... 99¾ 2..... 99¾ 1..... 99⅝ s f 6s, 1972 24..... 96 10..... 96⅛ 1..... 96⅛ Kingdom of Norway s f 6s, 1943 1..... 98 6..... 98¼ 1..... 98¼ 1..... 98 1..... 98¼ 1..... 98¼ 1..... 98 1..... 98 1..... 97⅞ 1..... 98 1..... 97⅞ 1..... 98 1..... 97⅞

"St. Paul" 3½s Registered
Railroad Securities Co. 4s, 1952
M. K. T., all issues and scrip
Belgian (new) 6½s
Ann Arbor 4s
Rutland 4½s
B. & O.; P., L. E. & W. Va. 4s
U. S. Steel 5s
B. & O.; Toledo 4s
Third Av. 4% & 5% Bond Scrip

Specialists in
Liberty Bonds
"Baby Bonds"
($100 and $500 Bonds)
Registered Bonds
(All Issues)

Battelle, Ludwig & Co.
Members New York Stock Exchange
25 Broad St. New York
Telephone Broad 7740.

Investment Securities

Bauer, Pond & Vivian, Inc.
INVESTMENT SECURITIES
40 EXCHANGE PLACE — NEW YORK
TELEPHONE, BROAD 5660

Obligations of
Canadian Provinces

Province of Ontario
5s, Due 1953
To yield 4.87%

Prov. of British Columbia
5s, Due 1959
To yield 5%

Province of Alberta
5s, Due 1948
To yield 5%

Province of Manitoba
GUARANTEEING C. N. R.
4s, Due 1930
To yield 5.10%
AND
Govt. of Newfoundland
6½s, Due 1936
To yield 5.60%

MILLER & CO.
Members New York Stock Exchange
120 BROADWAY NEW YORK
Toronto *Montreal*
Atlantic City and *Baltimore*

Aeolian-Weber Piano & Pianola Com. & Pfd.
Amer. Cyanamid Com. & Pfd.
Firestone Tire & Rubber
Hackensack Water Com. & Pfd.
Independence Indemnity Co. of Phila.
West Va. Pulp & Paper

PRINCE & WHITELY
Established 1879
Members
NEW YORK STOCK EXCHANGE
CHICAGO STOCK EXCHANGE
CLEVELAND STOCK EXCHANGE
25 Broad Street 5 East 44th Street
NEW YORK
Chicago Cleveland Akron
Newport New Haven

EXEMPT FROM ALL FEDERAL INCOME TAXES

Legal Investment for Savings Banks and Trust Funds in New York, New Jersey and Connecticut

City of Atlantic City
New Jersey
4½% Gold Bonds

Legality to be approved by Messrs. Clay & Dillon

Due Aug. 1, 1929, to yield 4.10%
Due Aug. 1, 1931-1964, to yield 4.25%

Circular on application

B. J. Van Ingen & Co.
46 Cedar St. New York
Telephone John 6364

CHANDLER MOTOR HALVES DIVIDEND

Directors Withhold Usual Payment, but Declare That Revival of Business Is Near.

REO PAYS 3½% EXTRA

Daniel Boone Woolen Mills, Inc., Pass Usual Quarterly Dividend of 75 Cents.

About forty corporations announced dividends yesterday. Some declared extra dividends or resumed the payment of dividends after suspension. One company reduced its payment and another omitted payment.

The most important announcement of the day was that of the Chandler Motor Car Company. Directors of this company reduced the quarterly dividend from $1.50 to 75 cents a share quarterly, thus placing the stock on a $3 annual dividend basis, against a previous rate of $6 annually. This reduction was not unexpected in the financial district. In a statement the company said:

"During the first six months of 1924 the business of the company compared favorably with that of most automobile companies. The outlook for the last half of the year is such as to make us reasonably optimistic. The company is in a sound financial condition and is making the best car in its history, but we believe the best interests of the stockholders will be served by a conservative policy in reference to dividends and feel that this disbursement should be kept well within the earnings of the company. There are no excess stocks of Chandler cars either at the factory or in the hands of Chandler retailers, and we are, therefore, in excellent shape to profit by the revival of business which seems at hand."

Directors of the Daniel Boone Woolen Mills, Inc., at their meeting held in Chicago yesterday suspended dividend payments on the company's capital stock. This action had been expected in the financial district in view of the statement issued by the company a week ago, when the dividend meeting was postponed. The company had been paying dividends at the rate of 75 cents a share quarterly.

The Reo Motor Car Company yesterday announced an extra dividend of 3½ per cent., in addition to the regular quarterly payment of 1½ per cent. Both dividends are payable Oct. 1 to stockholders of record Sept. 15.

Directors of the Pacific Coast Company yesterday resumed dividend payments on the company's first preferred stock for the first time since August, 1921, when a dividend of $1.25 a share was paid. Yesterday's dividend represented a semiannual payment of $2.50 a share, payable Oct. 1 to stockholders of record Sept. 23.

The regular quarterly dividend of 15 per cent. was declared yesterday by the Board of Directors of the First National Bank. This dividend will be paid on Oct. 21 to stock of record Sept. 20.

The trustees of the Bank of New York and Trust Company declared a dividend of $5 a share, payable on Oct. 1 next to stockholders of record Sept. 19.

The empire Safe Deposit Company declared a quarterly dividend of 1¾ per cent. on its capital stock, payable Sept. 29 to stock of record Sept. 24.

FOREIGN STOCK MARKETS.

Paris Lower, London Steady—Sterling Moves Against Paris.

LONDON, Sept. 9.—Trading was quiet and prices were steady on the Stock Exchange today. Old 2½ per cent. consols ⅛ higher at 57¼; British 5 per cent. war loan ⅛ higher at 101⅝; 4½ per cent. war loan unchanged at 97½.

De Beers Mining ¼ at 11½; Rand Mines ⅛ lower at 2⅞.

PARIS, Sept. 9.—Prices were heavy on the Bourse today. Three per cent. rentes 15 centimes lower at 53 francs 95 centimes; 5 per cent. war loan 10 centimes lower at 66 francs 95 centimes.

Exchange on London rose 46 centimes to 84 francs 90 centimes per sovereign; the American dollar was quoted at 19 francs 15 centimes, against 19½ yesterday.

AUTHORIZE SALE OF SHARES

Stockholders of Commonwealth Power Get First Chance to Buy.

Directors of the Commonwealth Power Corporation at a meeting yesterday, authorized the sale of 30,000 shares of preferred stock and 10,000 shares of the common. Stockholders of record Sept. 16, will get the privilege to subscribe for three shares of the preferred and one share of the common in one block for $315 on a pro rata basis, carrying an option warrant entitling the holder to buy three additional shares of common stock at $100 a share on or before Nov. 1, 1926. Rights to subscribe expire Oct. 6.

A syndicate composed of Hodenpyl, Hardy & Co., Inc., and Bonbright & Co., Inc., have underwritten all the stock and will take up any blocks not subscribed for by stockholders. Subscriptions may be paid in instalments.

UTILITIES STOCK OFFERED.

10,000 Shares of Central Illinois Public Service Preferred Issued.

Offering of 10,000 shares of Central Illinois Public Service Company cumulative preferred stock at $85 a share, to yield 7.06 per cent., is made today by W. C. Langley & Co. of this city and the Old Colony Trust Company of Boston. The Central Illinois Company furnishes electricity to 228 communities. Its common stock is owned or controlled by the Middle West Utilities Company, of which Samuel Insull is Chairman and Martin J. Insull President.

The bankers pointed out yesterday that dividends on the stock are exempt from the normal Federal income tax and are exempt from all Federal income taxes when held by an individual whose income is $10,000 or less.

GENERAL MOTORS FREIGHT.

Company Paid $55,000,000 Last Year to Railroads.

The railroads of the country received $55,000,000 last year in freight charges for the hauling of General Motors cars, trucks and the material from which these automobiles were made, according to a statement issued by the company. The greater part of this freight bill was paid by the buyers of the motor cars and trucks.

The statement shows that the factories received 142,850 carloads, aggregating 7,223,403,170 tons, and outbound freight filled 197,487 cars, with a tonnage of 4,219,290,805 tons.

Receiver for $1,000,000 Music House

Special to The New York Times.

UTICA, Sept. 9.—Appointment of a A. Page Smith of Albany receiver of the Baker Music House, Inc., of Pearl Street by Federal Judge Frank Cooper was filed in the United States Court here today. The appointment was upon the application of the Story & Clark Piano Company of Illinois in an equity action. The Baker Company's liabilities are placed at $1,050,000 and assets at $1,150,000.

REARDON DENIES REPORTS.

Have Not Sold Interests in Distributing Corporation, He Says.

Reports to the effect that J. S. Reardon, Vice President of the United States Distributing Corporation, and his brothers had sold their interest in the company were denied by the former yesterday. He said:

"The report to the effect that I and my brothers had sold our interests in the United States Trucking Corporation is entirely erroneous. This report has evidently confused my name with that of J. J. Riordan, who resigned the presidency of the trucking corporation some months ago and was succeeded in that office by Harry N. Taylor, who also is President of the United States Distributing Corporation, of which the trucking company is a subsidiary."

Household Products Profits.

The Household Products, Inc., for the six months ended June 30 reports net profits of $1,220,168 and net income of $1,095,882 after reserves for taxes. After payment of $750,000 for dividends during the first six months of the year and allowing for the dividend of $375,000 paid on Sept. 2, the company reported a surplus of $949,233 as of June 30, 1924. The general balance sheet on June 30, 1924, showed net current assets of $1,766,134 and net current liabilities of $547,560.

BID AND ASKED QUOTATIONS

FOREIGN ISSUES.

Closing quotations for Government and municipal bonds issued in this country and in American currency values:

	Bid.	Asked.
Argentine 5s, 1945 M. & S.	81¼	81½
Argentine 6s, 1957 M. & S.	93	93¼
Argentine 7s, 1927 F. & A.	102⅜	103
Austrian Gov. 7s, 1943 J. & D.	94⅝	95¼
Belgium 6s, 1925 J. & J.	100¾	101
Belgium 6½s, 1949, w. i.	95¾	95¾
Belgium 7½s, 1945 J. & D.	106¾	109
Belgium 8s, 1941 J. & A.	107½	108
Brazil Cent. Rys. 7s, '52 J. & D.	81¼	81¾
Can. Steamship 7s, 1942 M. & N.	95¼	95¾
Carlsbad 8s, 1954 M. & N.	96	97
City of Bergen 8s, 1945 M. & N.	109¼	110
City of Berne 8s, 1945 M. & N.	109¼	110
City of Bordeaux 6s, 1934 M. & N.	88	89¾
City of Gt. Prague 7½s, '52 M. & N.	90¼	91
City of P. Alegre 8s, 1961 J. & D.	97	97½
U. S. of Brazil 8s, 1941 J. & D.	96	96¼
U. S. of Brazil 7½s, 1952 A. & O.	100¼	101
Dom. of Canada 5s, 1926 A. & O.	101	101¼
Dom. of Canada 5½s, 1929 F. & A.	103¼	103½
Dom. of Canada 5s, 1931 A. & O.	102⅜	102¾
Dom. of Canada 5s, 1952 M. & N.	102¾	103
Holland-Am. Line 6s, 1947 M. & N.	80½	81
Hungary 7½s, 1944 M. & N.	87¾	87¾
Rep. of Colom. 6½s, 1927 A. & O.	99	99½
Rep. of Chile 7s, 1942 M. & N.	97¼	98
Rep. of Chile 8s, 1941 F. & A.	105½	106
Rep. of Chile 8s, 1926 A. & O.	103¾	104
Rep. of Chile 8s, 1946 M. & N.	105½	106
Rep. of Haiti 6s, 1952 A. & O.	91	92
Chinese Gov. 5s, 1951 J. & D.	42¾	43
City of Christiania 8s, '45 A. & O.	109½	110½
City of Copen. 5½s, 1944 J. & J.	94½	95
City of B. Aires 6½s, '55 J. & J.	95	95¼
City of Montevideo 7s, '52 M. & N.	89½	90¼
Czechoslovak Rep. 8s, '51 A. & O.	100	100¾
Czechoslovak Rep. 8s, '52 A. & O.	99¾	100
Rep. of Bol. s. f. 8s, 1947 M. & N.	93½	93¾
Rep Cuba ext. 5s, 1944 M. & S.	93	93½
Rep. Cuba ext. 5s, 1949 F. & A.	83½	..
Rep. Cuba ext. 4½s, 1949 F. & A.	88	..
Rep. Cuba 5½s, 1953 J. & J.	96½	96½
Denmark 8s, 1945 A. & O.	110¾	111½
Denmark 6s, 1942 J. & J.	100⅝	100⅞
Dan. Mun. 6s, Ser. A. '46 F. & A.	108½	109
Dan. Mun. 6s, Ser. B. '46 F. & A.	108½	109¼
Dutch East Indies 6s, 1941 J. & J.	95½	96
Dutch East Indies 6s, 1962 M. & S.	95½	96¼
Dutch E. Ind. 5½s, 1953 M. & S.	89¾	89¾
Dutch E. Ind. 5½s, rects. M. & N.	89¾	90
El Salvador 8s, 1948 J. & J.	103¾	103¾
Fram., Ind. & Dev. 7½s, '42 J. & J.	95	95¼
French Gov. 7½s, 1941 J. & D.	102¾	102¾
French Gov. 8s, 1945 M. & S.	105¾	106
Finland 6s, 1945 M. & S.	87¾	88¼

	Bid.	Asked.
Col F & I pf.	93	..
O & S 1st pf.	58¼	60
Do 2d pf.	50	55
Cons Cinchon	41¼	42
Con. Inv T	42	44¾
Do pf.	100⅜	102½
Cons Dist.	..	⅛
Cont. G pf.	107	109
Cont Ins	93	97
Corn P R pf.	121½	122⅞
Cr'x Carp.	12	..
Cruc S pf.	90¾	91½
Cuba R R pf.	74	77
Cuban D-S.	5¼	⅞
Do pf.	42	44¼
Cushman's Sons	59	61
Do 8% pf100	..	..
Do 8% pf100	..	..
D F & Ld.	90	..
Do pf.	83	..
De B M.	19⅝	20⅛
D & Co pf.	72¾	76
Du H & S W	73	..
Det Ed.	100¼	100½
Det & M.	30	30
Do pf.	35	..
D & R 1st pf.	96	98
Douglas P.	10¾	11½
D. S S & A	2¾	3
Do pf.	4	5
Dur Hos'y	15	..
Do pf.	..	65
Duq Lt 1st pf.	107	108
E Kod pf.	110¾	..
Elec S B.	57	57½
Elk H Coal	11⅝	13¾
Do pf.	21	25⅝
Em Brant	2	3
Do pf.	9	14
End-J pf.	108	109
Erie 2d pf.	39	39¾
Erie & P.	58	..
Exch B'fet.	20⅜	23
Fam P pf.	93	96½
Fairbanks.	2	4½
F M & S pf.	10⅛	14
Fed L & T pf.	75	77
Fid-P F L	130½	135
Fifth Av B	10⅜	12¾
Do ctfs.	10⅜	12¾
Fisher Bdy	180	185
Gardner M.	3¾	4¾
G A T Car.	43	45
Do pf.	97	100
Gen A pf.	81	81½
Gen Bak'g.	125½	127
Do pf.	115	..
Gen Cigar pf.	102	108
Do d pf.	105	107
Gen El sp.	11	11½
Gen M pf.	86	87¼
Do 6% d.	86	86¾
Gen Refrac	35	35¼
Glidden Co.	9¼	9½
G'drich pf.	80½	82
G T & R pr pf.	96½	97
Gray & D.	4	4½
G W Sug pf.	107	108
G B & W	60	75
Guan Sug pf.	90	92½
G, M & N pf.	65¾	66¾
G S S 1st pf.	98½	100
Hack Wat.	18¾	..
Hanna 1st pf.	88	89½
Harb Ref.	120	..
Helme	61	63
Homestake	43	44
Hyd S pf.	4¼	9
Ill C pf.	110	111
Do 1	73⅜	75
Indian Mot	17	18
Indiah Ref	⅛	⅝
Indian Ref.	5⅜	6
Do pf.	..	74½
Ing-Rand	235	240
Do pf.	105	..
Inland Stl pf.	102	105
Int Agric.	1	1½
Int H pf.	110½	111½
Int Pa pf.	96	102
Do pf sta	72	73
Int Rys of Cent Am.	14¾	15
Do pf.	52	54
Int Salt.	70	76½
Int Sh pf.	115	..
Intertype C	29	30
Iowa Cent.	2¼	3
Iron Prod.	42	45
Do pf.	..	104
Jol & Chi.	..	120
K C P & Lt 1st pf.	97	..
Kan & G.	¼	½
Kelly Sp T 1st pf.	45	52½
Do pf.	46	47
Kelsey Wh	86	92
Do pf.	106	..
K & D M.	¾	½
K'stone T.	1⅝	2
Kinney Co.	72½	75
Do pf.	90	98
Kresge(SS)	431	435¼
Do pf.	112	113
Kress(S H)	393	400
Do pf.	115	122
Lacl Gas.	95	98
Do pf.	74	78
L R & T.	10	11
L & M pf.	116	120
L-W B 1st pf.	103½	105½
Do 2d pf.	80	96
Lorill'd Co pf.	111	116¾
Ludlum Stl.	17¼	19⅝
McCrory pf.	105½	106½
Do Cl B.	91	98
McInt Porc.	16⅜	16½
Mack Tr'ks 1st pf.	102¾	104¼
Do 2d pf.	95	96½
M'kay Cos.	114¼	117
Do pf.	65¼	67
Macy pf.	64	65¼
Do pf.	114	115¾
Mallinson.	21¼	22
Do pf.	89	93
Mah Coal.	700	1,000
Man B'ch.	⅝	..
Man E std.	73	80
Man Shirt.	34½	35
Do pf.	116	120
Manati Sug	50	57
Do pf.	80	83
Manila E C	100	101
Mkt St Ry.	7⅛	9
Do pf.	20	31
Do 2d pf.	18½	23
Martin R.	8¼	10
Martin-P.	31¾	32¾
Math Alk pf.	92	..
M Dep Sts pf.	117	120
Met Ed pf.	94	96
Mich Cent.	415	525
Mid St Pr pf.	83½	..
Midv Stl.	25	30
M & St L.	2¼	2½
M St P & S S M.	35	38
Do pf.	58	64
Do 1	58	62
M & B pf.	72	..
Mor & Es.	77½	..
Mull Body	13	15
Do pf.	..	90
M'wear	31⅞	33⅝
N. C. & St. L.	127¼	137
Nat D Pr pf.	28½	..
Nat G & S.	55	55¼
Do pf.	94	96¾

	Bid.	Asked.
Nat Dep S.	37¼	38
Do pf.	97	98
Nat Ld pf.	117½	120
Nat Rys of M 1st pf.	3	5
Nat Supply	58	60
Do pf.	103⅞	106½
Nat Surety	155	165
N'pt N & P.	..	..
N R G & E pf.	82	86½
Do pf.	83	84
N Y B & M B pf.	90	..
N Y Air Br.	..	..
N Y & E.	49½	51
N Y Can.	27½	28½
N Y Dock pf.	50	51½
N Y & H.	136	140
N Y, L & West.	100¼	101
N Y Shipb.	14⅜	15¼
N Y S Rys.	29	40
N Y Steam pf.	94⅝	96¼
Nia Falls & O Pow pf.	102¼	103½
N F Power	41	43
Nord So.	17	19
N Am pf.	47¾	47⅞
Nor Cent.	77½	..
Nunnally.	7¼	8
U B & B.	1	1¼
Ohio F S.	38	39
Onyx Hos'y pf.	76	80
Ont Min.	6½	7
Orph Circ pf.	96	100
Otis El pf.	100	105
Otis Stl pf.	46½	50
Owens Bot pf.	103	107
Pac Coast.	21	26
Do 1st pf	52	..
Do 2d pf.	25	33
Pac G & E.	94¾	95¼
Pac Mail.	8¼	9¼
Pac P & T.	90	95
Do pf.	90½	91¼
Pack M C pf.	98	100
P P & R pf.	1¾	1¾
Do pf.	29	..
P & B sta.	1	1¼
Pa C & C.	23	27
Pa Ed pf.	98⅛	..
Penney pf.	105	..
Peo & E.	15¼	17
Pere M pr pf.	80½	83
Do pf.	72	74
P & R C & I ctfs.	45¾	46¼
Phil Co 6% pf.	45	46
Phillips-J.	65	70
Do pf.	80	90
Pi Hos'y.	19	23
Do pf.	83	90
P, C & C & St L.	95	..
Pitts C pf.	93½	97
P, Ft W & C.	128	..
Do pf.	140	..
Pitts S pf.	98	101
Pitts Ut pf ctfs.	13	13¼
P R A Tob.	52	60
Postum Cer pf.	116	119
P & F ctfs.	20	21
Do pf.	45½	46
P S, N J, 7% pf.	99½	100¼
Do 8% pf	109¾	110
P S E Pow pf.	98¼	..
Pure O 8% pf.	95	98
R R Sec. 1 C stk cfs.	68	71
Ry Stl Spr pf.	114	117½
Rand M.	30¼	34
Rdg 1st pf.	35	35¼
Do 2d pf.	30¼	36
Rem Type.	37	38
Do 1st pf	91	93½
Do 1st pf Ser S.	89	..
Do 2d pf.	104	109½
Rens & S.	114	116
Rep I & S pf.	87	88¼
Reyn Spg.	14½	15¼
Reyn Tob.	145	..
Do pf.	120⅝	121
R Refs.	10	10¾
Rem C S.	1⅝	2½
Schulte pf.	110¼	112
Sears-R pf.	118	120
Shat Ariz.	6½	7
Sher-W'ms 1st pf.	100⅜	..
Shell U Oil pf.	33¼	34¾
Simmons Co pf.	97	97¾
Sinclair Oil pf.	82¼	84
S-S S & I pf.	88	90
S P R S pf.	101	105
So R, M & O ctfs.	66¼	..
So Ry pf.	74½	75¼
Spald'g 1st pf.	97	99¼
Spicer Mfg.	11⅜	12½
Do pf.	83	86½
Stand Mill.	56	57
Do pf.	76	79
Std. Pl. Gl pf.	80	90
Stern Bros pf.	110	118
Studeb Co pf.	107¾	115
Sup Steel.	26¼	28
Telautog'ph	8½	8¾
Tenn. Cop.	7¾	8¼
T P L Tr.	250	300
Tran & W.	30	32¼
T C R T.	43	48
Do pf.	..	93¼
Und Type.	36½	37
Do pf.	115	..
Union Oil.	¾	⅞
Un T Car.	117	120
U Alloy S.	23⅛	23½
U Cig Sts pf.	115½	119¼
Un Drug.	54	54½
U Dyew'd.	..	40
Do pf.	..	88
U S D C pf.	107½	110
U S C I P pf.	95	99⅜
U S Exp.	4¼	5¼
U S Ind A pf.	98¼	102
U S R & I.	94½	96½
U S Tob.	52	54
Do pf.	106	108
U P & R pf.	53	56
Utah Cop.	77¾	78½
Van Raalte	18	22
Do 1st pf	64	75
Va-Car Ch pf.	4½	5
Do R.	¾	1
Va I C & Coke.	37⅝	40
Do pf.	70¾	76
Va R & P pf.	89	..
Vulcan Det	5½	15
Do A.	4	7
Do pf.	61	75
W & C pf.	104¾	106¾
Wab pf B.	28½	30¼
W F Exp.	41½	42¾
West Pa pf	90½	92
W E & M 1st pf.	80	83
Wor Pump pf B.	65½	80
Wright A.	11⅜	12

U. S. GOVERNMENT PRE-WAR LOANS.

Closing quotations for Government bonds:

	Bid.	Asked.		Bid.	Asked.
2s, r, 1930.	103⅞	104⅜	Pan 2s, r, 1938	103½	104⅜
2s, c, 1930.	103⅞	104⅜	Pan 3s, r, 1961	95	96⅛
3s, r, 1946.	95	96⅛	Pan 3s, c, 1961	95	96⅛
3s, c, 1946.	95	96⅛	P I 4s, '34	92	95
4s, r, 1925.	100⅛	101	P I 4s, '35	92	95
4s, c, 1925.	100⅛	101	P I 4s, '36	92	95

Closing quotations for stocks in which there were no transactions:

	Bid.	Asked.		Bid.	Asked.
Ad Rumely	8½	11	Auto Sales	3	5
Alb & Sus.	191	..	Do pf.	14	15
All Am C.	102¼	104	Bald L pf.	114	116
Allie & W.	98	..	B & A pf.	91	91½
Alli Rty.	115	..	Bar Leath.	23½	28
A C & D pf.	115	116	Do pf.	90	95
Allis Ch M pf.	97	100½	Barnedall, Class B.	13	13½
Am Bk N.	130	135	Bayuk Cig.	42½	44½
Do pf.	55	55¾	Do 1st pf	96¾	97
Am B Sug.	41½	42	Do 2d pf.	93¼	..
Do pf.	73	75½	Bch Creek.	37½	..
Am B S & Mdy pf.	106¾	110	P-Nut pf.	112	115
Am C & F.	166	168	Beth S 8% pf.	105½	106½
Do pf.	118	123	Blumenthal pf.	79	85½
Am Chicle ctfs.	..	79½	Both Fish 1st pf.	20	31
Do pf.	60	79½	Brit E S.	2	2½
Am Coal.	64	..	Do 1st pf	31¾	34½
Am Ice pf.	79½	80½	Do 2d pf.	8¾	9¼
Am La F pf.	68	69½	B M T pf.	68	69½
Am Lin.	18¾	19	Brown Sh.	46	48½
Do pf.	39¾	40	Do pf.	87	92
Am Lo pf.	118	120	Bruns Ter.	2	1¾
Am Metal pf.	109	115	B, R & P.	56	65
Am Rad pf.	118½	125	Do pf.	77½	80
Am Repub.	30	40	Buff & S.	..	100
Am Roll M pf.	106¾	..	Do pf.	..	104
Am S R.	7¼	7½	Burns Bros.	103¾	104
Am S & C.	11¼	11½	Do pf.	97	99
Am Snuff.	145	146	Do pr pf.	115	120
Do pf.	95	100	Do E.	23½	24½
Am Sti Fd.	36	37	Bush Ter.	66	70
Do pf.	105	107½	B T Bldg pf.	98	100
Am T & C.	40	42½	Caddo Oil.	1½	1⅝
Am Typef. Class B.	105	107	Cal & Hec.	16	17
Do pf.	103	106½	Can Co.	55	..
Am W W & E 7% pf.	96¼	97¾	Cane (J I)	25	27
Am Whl pf.	90½	93	Do pf.	60	74
Am Wl pf.	98	101	Cent L pf.	46	47½
Am Wr Pa pf.	3	3¼	Cent R M.	26⅞	28
Do ctfs.	..	4⅜	Certain-teed 1st pf.	75	..
Am Zinc.	8¼	8⅝	C & O pf.	103	104
Do pf.	27	30	C & A cfs.	3½	5
Ann Arbor.	13	20	Do pf.	10¼	11
Do pf.	30	36	Do pf cfs	9	12
Arnold, C.	8½	9½	C & E Ill.	37¾	38
Art Metal.	14	16	Do pf.	42	44
Assets R.	¼	⅝	C & N pf.	105	109
Asso D G 1st pf.	90½	92	C, R I & P 7% pf.	86½	88½
Do 2d pf.	97	100	Do 6% pf.	75	76½
Atl C L.	130¾	132	Chi, St P, M & Om pf.	80	88
A, G & W I pf.	18½	20	Chi Y Cab.	45	45½
Atl R pf.	112	112½	C, O, C & St L.	131	150
Atlas Fdr.	49	50	Clu-Peab.	55	58
Do pf.	86	90	Do pf.	102	104½
Atlas T.	6	9	Coca-Cola pf.	93	95
Auto K H.	2	2¾			

THE TREASURY STATEMENT.

Special to The New York Times.

WASHINGTON, Sept. 9.—Revenue receipts and expenditures as at close of business Sept. 6:

Receipts.	This Month.	Corresp. Period Last Year.	Fisc. Yr. *1925.	Corresp. Period Fisc. Yr. *1924.
Customs	$9,749,032.59	$7,801,776.76	$36,314,350.75	$98,536,903.65
Internal revenue—Income and profits tax	2,108,666.66	5,067,255.70	56,983,754.24	78,617,054.73
Misc. internal revenue	14,548,163.36	22,494,389.61	166,376,818.90	219,187,793.94
Miscellaneous receipts— Proceeds Gov't-owned foreign obligations:				
Principal	.....	.....	14,086.70	7,373,592.75
Interest	.....	.....	10,234,401.44	10,466,285.06
Railroad securities	3,256,770.52	3,864,193.09	27,331,910.53	7,886,122.75
All others	84.56	254,171.87	621,553.43	1,579,472.49
Trust fund receipts reappropriated for investments	902,125.00	784,634.48	4,726,978.29	4,468,758.43
Proceeds sale of surplus property	65,269.94	185,418.46	6,809,456.54	11,954,944.94
Panama Canal tolls, &c.	850,329.86	658,719.99	4,071,671.88	4,436,614.07
Rcts. from misc. sources credited direct to appropriations	.....	.....	.....	.....
Other miscellaneous	3,672,485.89	7,783,884.00	33,228,679.78	42,074,188.19
Total ordinary	$34,606,584.42	$50,246,107.85	$416,075,393.97	$491,492,955.11
Excess of ord. rcts. over total expr's against ord. receipts	.....	5,691,672.86	.....	.....
Excess of total expr's chargeable against ord. receipts	12,541,477.89	.....	85,961,106.64	29,780,911.60
Total expr's chargeable against ord. receipts	$47,150,062.31	$44,554,435.79	$502,036,500.61	$521,273,866.71

*Receipts and expenditures for June reaching Treasury in July are included.

$5,000,000

Texas Pacific-Missouri Pacific Terminal Railroad
OF NEW ORLEANS

First Mortgage 5½% Gold Bonds, Series "A", due September 1, 1964

Guaranteed jointly and severally by endorsement by The Texas and Pacific Railway Company and Missouri Pacific Railroad Company

Coupon bonds in denomination of $1,000 with privilege of registration as to principal and exchangeable for fully registered bonds which latter are reexchangeable for coupon bonds.

Entire series redeemable as a whole only at option of Terminal Railroad on September 1, 1934 or any interest date thereafter at 107½% and accrued interest upon not less than 60 days' previous notice.

The following is quoted from a letter describing this issue received by us from J. L. Lancaster, Esq., President of the Texas Pacific-Missouri Pacific Terminal Railroad of New Orleans, and copies of which may be obtained from the undersigned:

"Texas Pacific-Missouri Pacific Terminal Railroad of New Orleans (formerly Trans-Mississippi Terminal Railroad Company) owns and operates valuable railroad terminal facilities at New Orleans, the third largest port in the United States, and the principal terminus of The Texas and Pacific Railway Company. The latter Company and Missouri Pacific Railroad Company, which enters New Orleans over the Texas and Pacific lines will agree, by an operating agreement pledged under the First Mortgage, to use these terminal facilities until June 15, 2013. By the terms of

Best For Women

OUR Guaranteed Mortgage Certificates are one of the most suitable and safest investments a woman can buy. They require no care or watching, and interest at 5½% and return of your money in full is guaranteed by the Lawyers Mortgage Company—one of the oldest and strongest of the mortgage guarantee companies.

You will find great comfort in owning these certificates. Call at our most convenient address and one of our officers will gladly explain more fully to you, or send for

Booklet E. C. 340

LAWYERS MORTGAGE Co

R. M. HURD, President.
Capital and Surplus $11,000,000
56 Nassau St., New York
184 Montague St., Brooklyn
Jamaica Mt. Vernon

No loss to Any Investor in Our 51 Years of Operation and We Guarantee There Never Shall Be.

Investment Securities

F. S. Smithers & Co.
Members New York Stock Exchange
19 Nassau St. New York

Management

THE character and efficiency of a company's management is of major concern to every investor. When we offer an issue of bonds or stocks, you may be confident we have gone carefully into the management's past record and believe in its ability.

The Nickerson organization is known for its ability to get the facts about a company, and to interpret them sanely—before we bring out its securities. Our findings will be laid before you, fully and frankly, in our statements and analyses.

JOHN NICKERSON & CO.
61 Broadway
New York

Specialists in
French Internal Issues
Franc coupons
Allen, Weed & Co.
1 Wall Street New York
Telephone Bowling Green 10404-5

STOBIE, FORLONG & Company
Branch Offices located to give best markets in all Canadian Issues
Head Office: Bay & Wellington Streets
TORONTO, CANADA

Bonds
G. E. Barrett & Co.
Incorporated
120 Broadway

Bonds for Investment
Harris, Forbes & Co
Pine Street, Corner William
NEW YORK

THE INVESTOR'S POCKET MANUAL
324 Page Booklet Issued Monthly
Ask Your Broker for a Free Copy
High and Low Prices, Earnings, Dividends, Complete Financial Description of Principal Railroads, Industrial, Public Utility, Mining and Oil Corporations. THE FINANCIAL PRESS, 116 Broad Street, New York.

LESS BUILDING HERE, GAINS ELSEWHERE

5.4 Per Cent. Increase in Permits' Value Within a Month in August for 150 Cities.

14.3% SLUMP IN NEW YORK

Loss Here More Than Offset by a Gain of 10 Per Cent. in Other Municipalities.

Preliminary figures of building permits filed in 150 large cities during August indicate a slight improvement in the building trades situation, according to Bradstreet's. These cities reported the aggregate value of permits at $226,652,673, a gain of 5.4 per cent., compared with $214,973,709 reported for July, but 1.1 per cent. less than the $229,146,774 reported a year ago.

New York City reported a reduction of 14.3 per cent., compared with July, and one of 31.6 per cent., compared with August last year. Outside New York City an increase of 10 per cent. was reported, compared with July, and one of 7.5 per cent., compared with a year ago.

Here are the figures, by geographical sections:

	August, 1924.	July, 1924.	Change p.ct. from last year.	Change p.ct. from last month.
New Eng. land ..	$11,603,488	$12,771,067	+16.9	— 7.5
Mid. Atl.	73,960,029	68,281,777	— 2.7	+ 8.3
Cen. West.	66,579,604	64,065,431	+ 2.4	+ 4.6
N'thwest.	12,375,185	13,804,017	—20.5	— 3.8
S'thwest.	12,277,706	11,052,961	+25.8	+11.2
Southern.	27,760,190	26,386,535	+25.3	+ 5.2
Far West.	20,063,374	28,612,741	—21.3	+ 8.5
Total U. S.	226,652,573	214,973,709	— 1.1	+ 5.4
N. Y. City	34,436,178	40,225,645	—31.6	—14.3
Outside N. Y.	192,216,395	174,748,064	+ 7.5	+10.0
Canada....	6,460,376	8,321,763	—10.2	—21.5

New England and the Northwest showed decreases from July, while the Middle Atlantic, the Northwestern and the Far Western groups showed decreases from August a year ago.

The appended revised table of building expenditures by months covers the year 1923, during which construction in the United States broke all earlier records.

	1923.	1922.	Change per cent.
January, 164 cities..	$200,245,496	$142,455,877	+40.6
February, 165 cities..	226,666,869	148,725,959	+52.7
March 165 cities..	387,772,493	255,874,752	+51.7
1st quarter.	814,686,858	546,886,588	+49.0
April, 165 cities..	315,270,786	215,085,856	+46.6
May, 165 cities..	264,574,437	242,318,376	+ 9.0
June, 166 cities..	240,503,574	242,553,389	— .8
2d quarter.	820,348,797	699,957,621	+17.2
6 months..	1,634,935,655	1,246,844,209	+31.1
July, 167 cities..	320,807,355	283,220,790	+13.3
August, 162 cities..	240,899,298	222,534,378	+ 8.1
September, 163 cities..	221,183,417	209,992,357	+ 5.7
3d quarter.	692,850,070	635,347,523	+ 8.9
9 months..	2,327,785,705	1,882,191,732	+23.4
October, 176 cities..	272,715,943	214,566,493	+27.1
November, 176 cities..	249,794,808	212,115,107	+17.4
December, 176 cities..	248,464,910	230,074,591	+ 7.8
4th quarter.	770,975,461	656,756,191	+17.0
12 months.	3,098,761,166	2,538,947,923	+22.1

	1924.	1923.	Change per cent.
January, 177 cities..	$221,895,647	$203,379,425	+ 9.1
February, 177 cities..	275,082,145	226,964,373	+21.2
March, 178 cities..	418,025,165	393,543,864	+ 6.2
1st quarter.	915,002,897	823,892,662	+11.0
April, 178 cities..	300,710,909	318,673,783	— 5.6
May, 178 cities..	297,082,401	269,006,085	+10.4
June, 178 cities..	263,592,733	242,800,332	+ 8.6
2d quarter.	861,386,042	830,485,100	+ 3.7
6 months.	1,776,388,940	1,654,377,762	+ 7.3
July, 178 cities..	230,896,957	233,888,611	— 1.2
August, 150 cities..	226,652,573	229,146,774	— 1.1

Building expenditures permitted for eight months of this year total $2,233,940,470, as against $2,117,413,147 in the same period of 1923, a gain of 5.4 per cent.

N. Y. C. Directors Will Meet Today.

Directors of the New York Central will meet today to consider the regular quarterly dividend. For several weeks there has been discussion in the financial district as to the possibility of an advance to an 8 per cent. rate from 7 per cent. Several directors said yesterday that such action was unlikely.

MARKET AVERAGES.

STOCKS.

YESTERDAY'S RANGE.

	High.	Low.	Last.	Net Ch'ge.
25 railroads..	70.07	69.56	70.20	+.42
25 industrials..	116.53	115.35	115.86	+.07
50 stocks	93.75	92.65	92.96	+.55

DAILY RANGE OF 50 STOCKS.

	High.	Low.	Last.	Net Ch'ge.
Sept. 9.....	92.68	91.36	92.41	+ .27
Sept. 6.....	92.61	91.70	92.04	— .27
Sept. 5.....	93.36	92.05	92.31	—1.29
Sept. 4.....	94.71	93.47	93.60	—1.06
Sept. 3.....	95.52	94.53	94.66	— .84
Sept. 2.....	96.04	95.15	95.52	— .13

MONTHLY RANGE OF 50 STOCKS.

	High.		Low.		Last.
*1924.	96.04	Sep. 2	91.36	Sep. 8	92.96
1923.	93.04	Sep. 11	76.35	Sep. 29	78.76
1922.	90.35	Sep. 11	84.40	Sep. 29	85.35
1921.	86.94	Sep. 14	81.12	Sep. 1	85.16
1920.	84.36	Sep. 20	79.34	Sep. 1	80.69

YEARLY RANGE OF STOCKS.

*1924.	97.17	Aug. 20	82.25	Apr. 22	92.96
†1923.	93.53	Mar. 6	77.82	July 5	82.94
		Full Years.			
1922.	93.82	Mar. 6	77.15	Oct. 29	84.15
1921.	93.06	Oct. 15	66.21	Jan. 10	86.53
1921.	78.13	May 6	66.35	June 21	66.50
1920.	94.07	Apr. 8	63.70	Dec. 22	67.92
1919.	90.50	Nov. 3	69.73	Jan. 21	69.69

DOMESTIC BONDS.

YESTERDAY'S CLOSE.

	Net Change.	Day.	Month.	Year.
40 issues	90.70	+.13	—.50	+4.01

DAILY RANGE OF 40 DOMESTIC BONDS.

Sept. 9	90.57	+.02	Sept. 1	Holiday	
Sept. 6	90.56	+.01	Aug. 30	90.48	+.12
Sept. 5	90.57	+.03	Aug. 29	90.36	+.12
Sept. 4	90.54	+.12	Aug. 28	90.34	+.04
Sept. 3	90.43	—.05	Aug. 27	90.30	+.01
Sept. 2	90.47	—.01	Aug. 26	90.19	—.07

YEARLY RANGE OF 40 BONDS.

	High.		Low.		Last.
*1924.	91.09	July 28	76.90	Jan. 2	90.70
†1923.	79.43	Jan. 3	75.85	July 5	76.69
		Full Years.			
1923.	79.43	Jan. 3	75.53	Oct. 2	79.71
1922.	82.54	Aug. 22	76.01	Jan. 3	79.12
1921.	76.31	Nov. 29	67.56	June 30	75.37
1920.	72.14	Oct. 21	65.57	May 21	68.66
1919.	79.05	June 2	71.05	Dec. 7	72.09

FOREIGN BONDS.

YESTERDAY'S CLOSE.

	Net Change.	Day.	Month.	Year.
40 Govt. issues..	101.59	—.04	—.45	+1.97

DAILY RANGE OF 10 FOREIGN BONDS.

Sept. 8	101.34	—.10	Aug. 29	101.60	+.20
Sept. 6	101.44	+.02	Aug. 28	101.36	+.08
Sept. 5	101.42	—.14	Aug. 27	101.24	—.09
Sept. 4	101.53	—.16	Aug. 26	101.33	—.19
Sept. 3	101.73	—.03	Aug. 25	101.52	—.09
Sept. 2	101.75	+.12	Aug. 23	101.61	
Sept. 1	Holiday		Aug. 22	101.61	—.14
Aug. 30	101.63	+.03	Aug. 21	101.34	—.10

YEARLY RANGE 10 FOREIGN BONDS.

	High.		Low.		Last.
*1924.	101.85	Aug. 14	97.31	Jan. 5	101.20
†1923.	102.14	June 7	96.93	Jan. 30	99.43
		Full Year.			
1923.	102.14	June 7	96.93	Jan. 30	97.35

*To date. †To corresponding date last year.

TAKING PROTECTIVE STEPS.

Railroad Stockholders' Association to Develop Plans Next Week.

Officers of the Railroad Stockholders' Association will meet in this city early next week to outline plans for further development of the organization, which will work to protect the interests of the stockholders of railroads. Three railroads already have cooperated with the association in their effort to get in touch with the stockholders.

One of the matters to be considered is the method of enlisting other railroads in the work. It is proposed to have a representative of the association in every city of the country. It is hoped to perfect the organization before Congress meets in December.

CANADIAN RAIL PROJECT.

The National Seeks to Acquire the Pacific Great Eastern.

M. H. McLeod, consulting engineer of the Canadian National Railways, has made a proposition to Premier Oliver of British Columbia for acquisition by the Canadian National of the Pacific Great Eastern Railway, according to word received in the financial district yesterday. Mr. McLeod is on a tour of the road sizing up the territory served by the Pacific Great Eastern from a colonization standpoint.

According to word received here, the proposition is being considered in conjunction with the development of the Peace River country.

RUTLAND PREFERRED DROPS

Road Does Not Resume Dividend, and 8-Point Slump in Shares Follows

Rutland Railroad preferred shares declined 8 points on the sale of but 200 shares after yesterday's meeting of the directors, who did not vote for a resumption of preferred dividends. Recent advances in the preferred shares have been based on reports that the Rutland might be turned over to the New York Central by the New Haven and that the preferred dividend would be resumed.

Gets Order for 8,000 Tons of Steel.

The American Bridge Company, a subsidiary of the United States Steel Corporation, has received an order for 8,000 tons of steel to be used in the erection of a power house for the Philadelphia Electric Company.

FRENCH ROAD SELLS $10,000,000 IN BONDS

Proceeds From Offering Here Will Be Used to Electrify Paris-Orleans Route.

WILL RETURN 7.6 PER CENT.

Kuhn, Loeb & Co. Place Privately a $5,000,000 Issue of Texas & Pacific-Mo. Pac. Terminal.

An electrification project for 2,450 miles of the Paris-Orleans Railroad Company is now under way, and proceeds of the new offering of bonds for the account of this company will help that work. The bonds will be put on the market today by A. Iselin & Co., Brown Brothers & Co., Halsey, Stuart & Co., Inc., and Hemphill, Noyes & Co.

According to advices received by the bankers, the railroad is electrifying 430 miles of track, to be concluded in 1927, after which additional units will be so equipped. The electrification plan is said to be the largest of its kind ever undertaken. The new offering amounts to $10,000,000 of 7 per cent. external sinking fund gold bonds, due 1954, and is the largest dollar issue of French railroad bonds with one exception to be placed in the American market. The bonds are priced at 92½, to yield 7.60 per cent. Added security is afforded through the guarantee by the French Government to provide, if necessary, funds sufficient to enable the Paris-Orleans Railroad Company to pay interest on these bonds and a sinking fund sufficient to retire the entire issue by maturity.

Kuhn, Loeb & Co. sold yesterday a new issue of $5,000,000 Texas & Pacific-Missouri Pacific Terminal Railroad of New Orleans, first mortgage 5% per cent. gold bonds, Series A. The bonds mature on Sept. 1, 1964. The bonds will be unconditionally guaranteed both principal and interest by the Texas & Pacific and the Missouri Pacific Railroad Companies. The securities were placed privately.

Taylor, Ewart & Co., Inc., and the Continental and Commercial Trust and Savings Bank yesterday sold $915,000 Southern Illinois & Missouri Bridge Company first mortgage 4 per cent. gold bonds, due 1951, at 79, to yield about 5.50 per cent.

An offering is made of $700,000 City of Staunton, Va., 5 per cent. water works bonds, due Sept. 1, 1929-1958, by Eldredge & Co., New York, Robert Garrett & Sons, Baltimore, and the Mercantile Trust and Deposit Company of Baltimore, at prices to yield 4.50 to 4.55 per cent.

An issue of $500,000 Peerless Paper Company first mortgage 6 per cent. serial bonds, due in semi-annual instalments from Feb. 1, 1925, to Aug. 1, 1934, is offered at prices to yield 5 to 5.40 per cent., by Peabody, Houghteling & Co., Inc. The bonds are secured by a closed first mortgage on real estate and a paper manufacturing plant at Dayton, Ohio.

A. B. Leach & Co., Inc., were successful bidders yesterday for $1,365,500 City of Binghamton, N. Y., 4½ per cent. bonds, maturing serially from 1925 to 1971, at 101.86.

Three New Consolidated Members.

Thomas B. Maloney, President of the Consolidated Stock Exchange of New York, yesterday announced the admission to the Exchange of John H. Howard of John R. Howard & Co., Boston; Milton E. Hayward and Adolph A. Rinsolo of this city.

BONDS ON STOCK EXCHANGE

Continued from Page Thirty.

DOMESTIC BONDS.

Ore Shrt Line gtd ref 4s. 1929		Pitts C C & St L gtd.		St L & S Fr R R prior lien 4s. Ser A. 1950		So W Bell Tel 1st & ref 5s. Ser A. 1954		Tol Trac L & P 5s. 1925		Wab 1st. 5s. 1939	
21.....	97½	1.....	95½	3.....	69¾	6.....	96¼	2.....	100¼	1.....	100¼
Ore Wash RR & Nav 1st & ref 4s. 1961		gen 5s. Ser A. 1970		1.....	69¾	6.....	96	Union Bag & P 1st 6s. Ser A. 1942		1.....	100¼
2.....	92¼	2.....	100	2.....	69¾	3.....	96¼	1.....	94	2.....	100%
5.....	82¼	Portland Ry L & P 1st conv 5s. 1942		4.....	69¾	25.....	96¾	2.....	94½	Wab Des Moin 4s. 1939	
25.....	82¾	2.....	84¼	2.....	69¾	So Porto Rico Sug col s f 7s. 1941		Un El Lt & P 5s. 1932		1.....	80½
Otis Steel 7½s 1947		6s. Ser B. 1947		3.....	69¾	3.....	102¾	Union Pac 1st 4s. 1947		Warn Sug Cp 7s. 1939	
2.....	89	2.....	93¾	p l 6s. Ser C. 1928		So Pac 1st ref 4s. 1955		1.....	91¾	1.....	90¾
Pac Gas & El 5s. 1942		Tex & Pac 1st. A. 1946		10.....	68¾	2.....	89	24Bdt.	91¾	1st s f 7s. 1941	
2.....	93	5.....	107	20.....	89	10.....	87¾	6.....	92	1.....	101½
4.....	92¾	1.....	106¾	1.....	89¼	20.....	89	20.....	92¼	Western Elec 5s. 1944	
3.....	93	12.....	107	5.....	89	1.....	89¼	1st lien & ref 6s. 2008		10.....	98
Pac Pow & Lt 1st & ref 5s. 1930		Porto Rican Am Tob 5s. 1931		5.....	89	5.....	89	1.....	104	2.....	97½
2.....	96	1.....	105	15.....	89¼	conv 4s. 1929		1st & ref 4s. 2008		1.....	98
1.....	97¼	Pressed Stl Car conv g 5s. 1933		1.....	89	1.....	97¾	1.....	104½	10.....	97½
3.....	97¾	1.....	90¾	10.....	88¾	5.....	97¾	1.....	85¼	2.....	97¾
Pac Tel & Tel 5s. 1937		Producers & R s f 8s. 1931		20.....	88¾	2.....	97¾	2.....	85¼	West Light Co 5s. 1950	
1.....	95¼	1.....	109½	1.....	88¾	1.....	97¾	1.....	85¼	1.....	99¾
1.....	99	with warrants		5.....	88	col 4s. 1949		3.....	85¾	West Pac 5s 1.	89½
5s. 1952		1.....	114	5.....	88	5.....	84½	registered		5s. Ser B. 1.	100¾
1.....	91¾	Public S Corp s f 5s. 1959		12.....	87¾	2.....	84¾	2.....	83	West Penn Pw 1st 5s. Ser A. 1946	
1.....	92	5.....	104¼	inc 6s. 1960		San Fran Term 4s. 1950		cv 4s. 1927		2.....	93¾
7.....	91¾	ctfs of deposit		11.....	73¾	1.....	84	18.....	99	3.....	93¾
1.....	91¾	2.....	98¾	10.....	74	Southern Ry 1st 5s. 1994		Union Tank Car equip 7s 1930		Ser E. 1963	
Park Lexingtn s f 6½s. '52		Public Service Gas & Elec 5s. 1959		14.....	73¾	1.....	99¾	2.....	104½	1.....	92¾
1.....	99	5.....	87¼	4.....	73¾	6.....	100	5.....	99¾	5½s. Ser F. 1953	
1.....	97	Public Service Power 6s. 1948		1.....	74	2.....	100	United Drug cv 8s. 1941		1.....	100¼
Pater & Passaic Gas & Elec 5s. '49		13.....	101½	St P Min & M 4½s. 1933		1.....	99¾	1.....	115½	6s. Ser C. 1958	
5.....	88¾	2.....	101¾	1.....	97¼	develop 6½s. 1956		1.....	115¾	2.....	104
Penn Co gtd 3½s. Ser A. 1937		3.....	102	St P Union Depot 1st & ref 5s. Ser A. 1972		2.....	106¼	U P Lt & Gas 6s. 1936		West Shore 4s. 2361	
14.....	85¾	Reading gen 4s. 1997		14.....	100	1.....	106¾	25.....	97½	3.....	62
gtd 3½s. Ser B. 1941		1.....	94½	St L & S W 1st term 5s. '52		15.....	106¾	U Rys Inv 5s. Pittsb issue. 1926		10.....	82¼
2.....	83¼	5.....	94¾	7.....	81½	6s. 1956		4.....	102¼	5.....	82¾
Penn R R gen 4½s. 1965		Reading Jersey Central col 4s. 1951		St P & K City S Line 1st 4½s. 1941		4.....	102¼	6.....	98¼	4.....	83
1.....	92¼	3.....	86¼	1.....	78¾	2.....	102¾	stamped		10.....	83½
1.....	92¾	Reading Co gen & ref 4½s. Ser A. 1997		San An & A P 4s. 1943		11.....	102¼	1.....	98¼	rcv	
17.....	93	2.....	92¾	4.....	79½	gen 4s. 1956		United Rys of St L 4s. 1934		1.....	83¾
gen 5s. 1968		2.....	93¾	10.....	79¼	4.....	74¾	5.....	65¾	W U Tel coll tr 5s. 1938	
1.....	102¾	3.....	93¾	1.....	79	5.....	74¾	5.....	65¾	1.....	99¾
2.....	102¾	Rep Iron & Stl ref & gen 5½s. 1953		SanAntonPub Ser 1st & rf 6s. 1952		2.....	74¾	2.....	65¾	6½s. 1936	
con 4½s. '60		4.....	91½	6.....	99¼	4.....	74¼	U S Hoffman M deb 8s. 1932		1.....	110¼
2.....	98½	Rio Grande W col trust 4s. 1949		Scioto V & N E 4s. 1989		1.....	74¾	5.....	110¾	1.....	110¼
1.....	99	5.....	69	3.....	87¼	Stnd Gas & El cv deb 6½s. 1933, 1st ser		1.....	110	5.....	110¼
2.....	99½	R I Ark & L 4½s. 1934		Sea Air Line gold 4s. 1950, stpd		1.....	99¼	U S Rubber 1st & ref 5s. 1947		West E & M 7s. 1931	
6½s. 1936		1.....	80¼	3.....	70¾	3.....	99¼	1.....	83¾	3.....	108¾
2.....	110	5.....	80¾	3.....	70¼	Steel & Tube gen s f 7s. 1961		1.....	83¾	1.....	108¼
2.....	110¼	Rio Grande W col trust 4s. 1949		ref 4s. 1959		1.....	105¼	1.....	83¾	4.....	108¼
20.....	110	5.....	69	1.....	55¾	Sugar Ests of Oriente 7s. 1942		4.....	83¾	3.....	108¾
2.....	110¼	R I Ark & L 4½s. 1934		1.....	55½	1.....	94¾	1.....	83¾	Wheel & L E ref 4½s. Ser A. 1966	
gold 7s. 1930		1.....	80¾	1.....	55¼	Superior Oil 1st s f 7s. 1929		7½s. 1920		1.....	95
1.....	103¾	5.....	80¾	con 6s. 1945		1.....	96	4.....	103	U S Steel Cp 5s. 1963	
1.....	109¼	Rogers-Brown Iron gen & ref 7s. 1942		1.....	81½	1.....	99¾	U S Steel Cp s f 5s. 1963		Wheel Div 6s. 1928	
Peoples Gas & C con 6s. '43		2.....	76½	3.....	81¼	Tenn Elec 1st & ref 6s. Ser A. 1947		5.....	104¾	1.....	90¾
1.....	107¾	St L Ir Mt & So gen 5s. 1931		11.....	81	1.....	97¾	Utah Pwr & L 5s. 1944		2.....	104¾
Pac & E 1st 4s. 1940		1.....	98¼	61.....	60¾	3.....	97½	6.....	90¾	1.....	104¼
1.....	78	1.....	99	add 5s. 1949		Term As of St L ref 4s. 1953		Vertientes Sug s f 7s. 1942		Wilks & Est 1st 5s. 1942	
Inc 4s. 1960		unify & ref 4s. 1929		11.....	61	5.....	83	1.....	94	3.....	63¾
5.....	34½	6.....	91¼	10.....	60¾	Va Car Chem s f 7s. 1947. Ser A		Va Ry 1st 5s. 1962		Willys Over'd 1st s f 6½s. 1933	
Pere Mar 1st 5s. 1956		5.....	91¾	2.....	61	6.....	63½	1.....	64	2.....	97¼
6.....	96¾	24.....	91¾	6.....	60¾	1.....	64	1.....	63½	2.....	96
Phila Co 5½s. 1938		25.....	91	Sharn Stl Hp s f 8s. Ser A. 1941		1.....	56¼	cv 7½s. 1937 with warnts		Wilson & Co 1st 6s. 1941	
2.....	93¾	River & G 4s. 1933		2.....	102	5.....	57	3.....	32	2.....	87¼
1.....	94	1.....	82¾	Sierra & San Fr Pow 1st 5s. 1949		4.....	56½	1.....	32½	3.....	87¼
1st & ref 6s. Ser A. '44		6.....	82½	2.....	86¼	1.....	56¼	10.....	32	4.....	87¼
2.....	102	St L Rocky Mt & Pacific 6s. 1955		Sinc Con col 7s. 1937		Third Av adj 5s. 1960		1stf..	32	2.....	87¼
1.....	102¼	1.....	75½	1.....	92¼	14.....	50	Va Ry 1st 5s. 1962		5.....	87
Phil & Rdg 5s. 1973		Sale Or O pur m'ge 5s. 1925. Ser A		3.....	92¼	1.....	49¾	2.....	95¼	conv 7½s 1(3).	50¼
1.....	98¾	10.....	100	1.....	92¾	1.....	50	1.....	95¾	conv s f 6s. 1928	
1.....	98½	inc P L s f 5s. 1942		2.....	92¾	2.....	49¾	5.....	94¾	2.....	47½
5.....	98¾	2.....	84¼	2.....	92¾	2.....	49¾	2.....	95	3.....	47
Pierce Arrow deb 8s. 1943		2.....	84¾	2.....	92¾	Tidewater Oil 6½s. 1931		2.....	95	Winch Rep Arms 7½s. 1941	
1.....	85¾	1.....	84¼	Inc O pur m'ge 5½s. 1925. Ser A		1.....	102¾	5.....	94¾	1.....	94¾
Pierce Oil s f deb 8s. 1931		1.....	84	10.....	100	1.....	103	2.....	96	3.....	95
2.....	100¼	1.....	84¼	inc P L s f 5s. 1942		Toledo Edison 1st 7s. 1941		1.....	94¾	2.....	101¾
Pillsbury Fl Mills 1st g 6s. 1943		1.....	75½	2.....	84¼	2.....	106¾	3.....	95	Youngs S & T 6s. 1943, tem	
2.....	99¼			2.....	84¾	Tol & Ohio Cn Western div 6s. 1935		1.....	95¾	2.....	95¾
				1.....	84	1.....	98¾			2.....	95¾
				1.....	84¼						

All of these Bonds having been sold, this advertisement appears as a matter of record only.

$915,000

Southern Illinois & Missouri Bridge Company

First Mortgage 4% Gold Bonds

Dated November 1, 1901 Due November 1, 1951

Not redeemable prior to maturity.

Authorized $3,000,000. Outstanding $3,000,000. Interest payable May 1 and November 1 at the office of the Bankers Trust Company, New York, without deduction for the normal Federal Income Tax not in excess of 2%. Coupon bonds in denomination of $1,000 with privilege of registration as to principal.

BANKERS TRUST COMPANY, NEW YORK and
BENJAMIN F. EDWARDS, ST. LOUIS, MISSOURI, TRUSTEES

Payment of interest on these Bonds and all other necessary expenses of the Southern Illinois and Missouri Bridge Company are provided for in a contract between it and the following railroads:

ILLINOIS CENTRAL RAILROAD COMPANY
MISSOURI PACIFIC RAILROAD COMPANY
ST. LOUIS & SOUTHWESTERN RAILWAY COMPANY
CHICAGO & EASTERN ILLINOIS RAILWAY COMPANY

Organization: The Southern Illinois & Missouri Bridge Company was incorporated in Illinois in December, 1900, for the purpose of constructing and operating a railroad bridge over the Mississippi River at a point about 120 miles by rail south of St. Louis, Missouri. The power and authority to construct this bridge was granted by Congress.

Ownership: The entire capital stock of the Company is owned by the four above named railroads, all of which it serves. In addition, over 58% of the authorized and outstanding First Mortgage 4% Gold Bonds of the Southern Illinois & Missouri Bridge Company are owned by the following railroads in the amounts shown:

Illinois Central Railroad Company	$ 600,000
St. Louis Southwestern Railway Company	600,000
Chicago & Eastern Illinois Railway Company	550,000
TOTAL	$1,750,000

Property: The Company owns and maintains a steel, double track railroad bridge crossing the Mississippi River at Thebes, Illinois. It is the only railroad bridge across the Mississippi River between St. Louis, Missouri and Memphis, Tennessee. The steel spans of bridge are supported on cut-stone pieces, which go down to bedrock. The bridge has a total length, together with its concrete approaches, of 3,908.6 feet.

Security: This issue of Bonds is secured by a First Mortgage on all properties of the Company. The bridge was inspected for us on September 4, 1924, by Mr. Albert Reichmann, Division Engineer of the American Bridge Company, Chicago, who reports that it is in excellent physical condition. He estimates the present value, after depreciation, to be approximately $6,000,000.

General: The contract between the Company and the tenant railroads provides that each road using the bridge shall pay monthly, upon all of its traffic moved over the bridge, rates and charges established by he Company, which shall be sufficient to meet all of its expenses and obligations, including nterest on these Bonds. The trust deed provides that insurance, payable to the Trustees, be carried by the Company for the benefit of holders of First Mortgage Bonds.

These Bonds were acquired by the undersigned from sources other than the Bridge Company. This offering does not represent any new financing on the part of the Bridge Company.

The above Bonds are offered, subject to prior sale, at

79 and accrued interest, to yield about 5.50%

Taylor, Ewart & Company
Incorporated

Continental and Commercial Trust and Savings Bank

The information contained in this advertisement while not guaranteed, has been derived from sources we deem reliable and is that on which our purchase of these bonds is based

New Issue

Exempt from all Federal Income Taxes

$700,000

City of Staunton, Virginia

5% Water Works Bonds

Dated September 1, 1924 Due serially September 1, 1929 to 1958 inclusive

Principal and semi-annual interest (March 1st and September 1st) payable in gold coin at the office of the City Treasurer, Staunton, Virginia. Coupon bonds in the denomination of $1,000 with the privilege of full registration.

The assessed valuation for 1923 is $12,352,091 and the net bonded debt $349,572. The population, 1920 U. S. Census, is 10,623. There is no separate school district, the debt of the city including bonds issued for school purposes. The city is not liable for any county indebtedness due to the Virginia law, which provides that larger cities in the State are not part of counties.

STAUNTON is the county seat of Augusta County, the richest agricultural county in Virginia and the second largest in area. It is situated in the center of the Shenandoah Valley on the main line of the Chesapeake & Ohio Railway. It is also served by the Baltimore & Ohio Railroad and is the intersection of more trunk line highways than any city in the State. The city is an educational center of considerable importance and has a number of diversified industries.

PRICES TO YIELD
1928–1943 maturities 4.50%
1944–1958 " 4.55%

Eldredge and Company
New York

Robert Garrett & Sons
Baltimore

Mercantile Trust & Deposit Co. of Baltimore

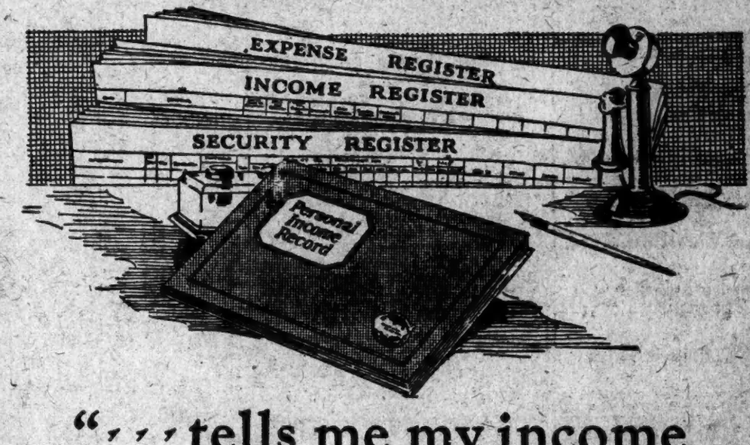

"... tells me my income facts at a glance"

STATEMENTS similar to the above have come to us from thousands of investors who are already using this new Personal Income

ESTIMATE ON WHEAT IS AGAIN INCREASED

Federal Forecast Is 22,000,000 Bushels Above August's, 47,000,000 Above 1923.

CORN FORECAST LOWERED

Some Producing States Indicate a Larger Yield Than in August Estimate, Others Less.

WASHINGTON, Sept. 9.—Forecasts of this year's crops, announced today by the Department of Agriculture, placed corn production at 2,513,000,000 bushels, compared with a forecast of 2,576,000,000 bushels a month ago.

The wheat crop was placed at 837,000,000 bushels, of which 589,000,000 is Winter wheat and 247,000,000 Spring wheat. A month ago wheat production was forecast at 814,000,000 bushels, the preliminary estimate of Winter wheat being 589,000,000 bushels and the forecast of Spring wheat 225,000,000.

The corn crop entered September in the lowest condition in the last forty years, with three exceptions. Extremes of temperature and rainfall have been unfavorable to the crop, which was planted late. Even with a long Autumn, the crop will fall considerably below average, having been injured by drought and other causes to such an extent that complete recovery is impossible.

The wheat crop was benefited during August by particularly favorable weather. Spring wheat prospects are 84,000,000 bushels and the Winter wheat 17,000,000 more than last year's crop.

Oats also improved during August with a crop of 186,000,000 bushels larger than last year's.

The flax seed crop forecast is for a yield larger than in any previous year excepting 1902.

Late potatoes in the northern States, favored by August weather, indicate an increase of 14,000,000 over Aug. 3 and 23,000,000 bushels larger than the five-year average.

The tobacco production forecast is below any year since 1916 with the exception of 1921. Marked improvement was shown in August in Virginia, North Carolina and New England, but it declined in Kentucky, Tennessee, Ohio, Indiana and Wisconsin. Forecasts for apples, pears, peaches and grapes are smaller than those of a month ago.

Production forecasts of other crops are as follows, compared with the indication a year ago this week for the crops of 1923:

	Sept. 1, 1924.	Sept. 1, 1924.
Oats	1,486,000,000	1,312,000,000
Barley	194,000,000	199,000,000
Rye	65,800,000	64,800,000
Buckwheat	15,200,000	13,500,000
White potatoes	415,000,000	390,000,000
Sweet potatoes	75,000,000	98,500,000
Tobacco (pounds)	1,195,000,000	1,551,000,000
Flaxseed	29,000,000	19,400,000
Rice	32,400,000	32,800,000
Apples	179,000,000	190,000,000
Peaches	51,700,000	45,400,000
Grain sorghums	126,000,000	101,900,000
Sugar beets (tons)	97,070,000	91,000,000

Corn.

Condition, acreage and indicated yield for the corn crop, as estimated yesterday by the Government, compare as follows with the estimates of the preceding month and of the same month last year:

	Sept. 1, 1924.	Aug. 1, 1924.	Sept. 1, 1923.
Condition	66.4	70.7	83.3
Acreage	105,604,000	105,604,000	103,112,000
Indicated crop (bu.)	2,513,000,000	2,576,000,000	3,076,000,000

In the following table comparisons for a series of years are given the figures of acreage and yield for years prior to 1924 being those of the actual harvest:

	Condition.	Acreage.	Crop Bushels.
1924	66.4	105,604,000	2,513,000,000
1923	83.3	104,158,000	3,054,386,000
1922	78.6	102,846,000	2,906,020,000
1921	85.1	103,740,000	3,088,569,000
1920	86.4	101,699,000	3,230,532,000
1919	80.0	97,170,000	2,816,315,000
1918	67.4	104,467,000	2,502,965,000

The production forecast of corn in the principal growing States is as follows, in thousands of bushels:

	Sept. 1, 1924.	Aug. 1, 1924.	Sept. 1, 1923.
Ohio	90,403	100,525	177,794
Indiana	115,190	123,567	201,473
Illinois	281,719	282,390	362,678
Minnesota	118,900	136,442	152,987
Iowa	359,467	360,968	422,241
Missouri	187,405	170,327	204,394
South Dakota	105,841	111,744	129,896
Nebraska	209,529	211,046	257,418
Kansas	148,131	123,135	126,905

Spring Wheat.

Condition, acreage and indicated yield for the Spring wheat crop compare as follows with the estimates of the preceding month and of the same month last year:

	Sept. 1, 1924.	Aug. 1, 1924.	Sept. 1, 1923.
Condition	82.3	79.7	65.1
Acreage	16,920,000	16,920,000	18,508,000
Crop, bushels	247,000,000	225,000,000	221,000,000

The production forecast of Spring wheat in the principal growing States is as follows, in thousands of bushels:

	Sept. 1, 1924.	Aug. 1, 1924.	Sept. 1, 1923.
Minnesota	24,803	22,709	20,513
North Dakota	106,037	51,612	62,352
South Dakota	34,457	31,806	26,546
Montana	41,055	39,002	44,764

Spring wheat condition estimates by months for a series of years have been as follows:

	June.	July.	Aug.	Sept.
1924	82.3	81.9	79.7	82.3
1923	90.2	82.4	69.6	65.1
1922	90.7	82.7	80.4	80.1
1921	93.4	80.8	66.6	62.5

In the following table comparisons for a series of years are given, the figures of acreage and yield for years prior to 1924 being those of the actual harvest:

	Condition.	Acreage.	Crop. Bushels.
1924	82.3	16,920,000	247,000,000
1923	65.1	18,786,000	213,401,000
1922	78.6	19,959,000	280,720,000
1921	62.5	20,282,000	214,589,000
1920	64.1	21,127,000	222,430,000
1919	48.5	25,200,000	207,602,000
1918	82.1	22,051,000	356,339,000
1917	71.2	17,832,000	223,754,000
1916	48.6	17,956,000	155,765,000
1915	94.6	19,161,000	351,854,000
1914	68.0	17,533,000	209,027,000

Total Wheat Crop.

Taking the Spring wheat estimated yield and adding to it the season's Winter wheat crop, as estimated by the Government a month ago, the year's total wheat indication is as follows, compared with the estimates of the preceding month and the same month last year:

	Sept. 1, 1924.	Aug. 1 1924.	Sept. 1, 1923.
Acreage	55,818,000	53,818,000	58,253,000
Crop (bu.)	826,000,000	814,000,000	785,000,000

Total yield of wheat in a series of years has been as follows, 1924 estimated, others actual:

1924	836,000,000	1918	921,438,000
1923	785,741,000	1917	636,665,000
1922	867,598,000	1916	636,318,000
1921	814,065,000	1915	1,025,801,000
1920	833,027,000	1914	891,617,000
1919	968,279,000	1913	763,380,000

Oats.

Condition, acreage and indicated yield for the oats crop, as estimated yesterday by the Government, compare as follows with the estimates of the preceding month and of the same month last year:

	Sept. 1, 1924.	Aug. 1, 1924.	Sept. 1, 1923.
Condition	89.3	88.2	80.3
Acreage	41,625,000	41,625,000	40,768,000
Indicated yield (bu)	1,486,000,000	1,489,000,000	1,312,000,000

American Locomotive Co.'s Orders.

The American Locomotive Company has received a contract from the Missouri Pacific Railroad Company for twenty-five 165-ton Mikado-type engines and ten 144-ton Pacific-type engines. The company also received an order for nine 63-ton Mikados from a Brazilian railroad, and in addition has an order to repair twenty-five 220-ton Mallets for the Chesapeake & Ohio.

FOREIGN EXCHANGE

Brisk Rally on Covering Operations and Smaller Volume of Export Bills.

European exchanges staged a decided reversal in form yesterday, the entire list being lifted for a series of substantial gains on heavy buying, directed principally by those who were taking profits following the declining markets of the last ten days. A smaller volume of export bills also aided in the recovery, together with cable advices that the American banking loan to France, which will expire on Friday, would be renewed at that time.

TUESDAY, SEPT. 9, 1924.

Range of Rates. Sight Exchange.

	High.	Low.	Final.	Monday's Final.
LONDON	$4.45	$4.42 7-32	$4.44⅜	$4.42¼
PARIS	5.29½	5.22	5.29¼	5.22
ROME	4.37¼	4.34¾	4.37¼	4.35¼
AMSTERDAM	38.23	38.10	38.21	38.17
*BERLIN	4.166	4.166	4.166	4.166
MADRID	13.14	13.06	13.12	13.08
STOCKHOLM	26.59	26.57	26.59	26.57

*Value of $1 in billions of marks.

Closing Rates.

In the subjoined table the quotation on sterling represents dollars and decimals of a dollar; all others represent cents and decimals of a cent. Quotations preceded by the decimal mark indicate a price measured in fractions of a cent.

Europe.

	Tuesday.	Monday.	Week Ago.	Year Ago.
STERLING—Par $4.86⅝ per sovereign.				
Demand	4.44⅜	4.42¼	4.43¾	4.85¼
Cables	4.44¾	4.42¾	4.43⅞	4.85⅝
Com., 60 days	4.41	4.39¼	4.40⅝	4.82¼
Com., 90 days	4.39½	4.37½	4.43¼	4.81
FRANCE—Par 19.3 cents per franc.				
Demand	5.29⅛	5.22	5.40⅛	5.77
Cables	5.29⅝	5.22½	5.41	5.77½
ITALY—Par 19.3 cents per lira.				
Demand	4.37¼	4.35¼	4.43¼	4.46¼
Cables	4.37⅛	4.35⅝	4.44	4.47
BELGIUM—Par 19.3 cents per franc.				
Demand	4.99	4.92¼	5.04⅜	4.78
Cables	4.99⅛	4.98	5.05	4.78½
BERMANY—Par 23.8 cents per mark.				
Demand	.000000000024		.000000000024	
Cables	.000000000024		.000000000024	.000001½
AUSTRIA—Par 20.3 cents per crown.				
Demand	.0014¼	.0014¼	.0014¼	.0014¼
Cables	.0014¼	.0014¼	.0014¼	.0014¼
CZECHOSLOVAKIA—Par 20.3 cents per crown.				
Demand	2.99	2.98¾	3.00¼	2.99¼
Cables	2.99	2.98¾	3.00¾	3.00¼
DENMARK—Par 26.8 cents per krone.				
Demand	16.92	16.83	16.38	18.20
Cables	16.94	16.85	16.40	18.23
FINLAND—Par 19.3 cents per finmark.				
Demand	2.51	2.51½	2.52	2.60
Cables	2.51	2.51½	2.52	2.60
GREECE—Par 19.3 cents per drachma.				
Demand	1.82	1.85	1.89	2.00
Cables	1.85	1.88	1.92	2.03
HOLLAND—Par 40.2 cents per florin.				
Demand	38.24	38.17	38.56	39.24
Cables	38.28	38.21	38.62	39.28
HUNGARY—Par 20.3 cents per crown.				
Demand	.0013½	.0013½	.0013¾	.0057
Cables	.0013½	.0013½	.0013¾	.0057
NORWAY—Par 26.8 cents per krone.				
Demand	13.72	13.69	15.80	16.15
Cables	13.74	13.71	15.82	16.18
*POLAND—Par 19.3 per cent. per zloty.				
Demand	19.25	19.25	19.25	.0004
Cables	19.25	19.25	19.25	.0004
PORTUGAL—Par $1.0805 per escudo.				
Demand	3.13	3.13	3.15	4.17
Cables	3.18	3.18	3.20	4.22
RUMANIA—Par 19.3 cents per leu.				
Demand	.53	.53	.49⅝	.47⅝
Cables	.53	.53	.49¾	.47⅝
SPAIN—Par 19.3 cents per pesata.				
Demand	13.12	13.09	13.23	13.47
Cables	13.14	13.11	13.25	13.49
SWEDEN—Par 26.8 cents per krona.				
Demand	26.57	26.57	26.58	26.62
Cables	26.59	26.59	26.60	26.65
SWITZERLAND—Par 19.3 cents per franc.				
Demand	18.75	18.71	18.81	17.93
Cables	18.77	18.73	18.83	17.95
YUGOSLAVIA—Par 19.3 cents per dinar.				
Demand	1.31	1.31	1.28	1.06
Cables	1.31	1.31	1.28	1.08

Far East.

CHINA—Cents per silver dollar for Hongkong; per tael for Shanghai and Peking.				
Hongkong—				
Demand	53.88	53.88	53.625	52.46
Cables	54.00	54.00	53.75	52.58
Peking—				
Demand	78.00	78.00	76.50	74.25
Shanghai—				
Demand	76.13	75.75	74.625	70.75
Cables	76.25	75.87	74.75	70.875
INDIA—Calcutta. Cents per rupee, nominally stabilized at one-tenth of a pound sterling.				
Demand	32.13	32.00	32.25	30.50
Cables	32.25	32.12	32.375	30.625
PHILIPPINE ISLANDS—Manila. Par 50 cents per silver peso.				
Demand	50.00	50.00	50.00	49.25
Cables	50.25	50.25	50.25	49.50
JAVA—Par 40.2 cents per florin.				
Demand	38.00	38.25	38.75	38.75
JAPAN—Par 49.8 cents per yen.				
Demand	40.94	41.00	41.125	49.38
Cables	41.06	41.12	41.20	49.50

South America.

ARGENTINA—Par 42.44 cents per Argentine paper dollar.				
Demand	34.37	34.125	35.00	32.90
Cables	34.50	34.25	35.125	33.00
BRAZIL—Par 32.45 cents per paper milreis.				
Demand	9.81	9.81	9.81	10.00
Cables	9.87	9.87	9.87	10.05
CHILE—Par 36.5 cents per paper peso.				
Demand	9.62	9.64	10.02	12.50
Cables	9.67	9.69	10.07	12.55
PERU—Par $4.8665 per pound.				
Checks	4.13	4.13	4.17	4.20
Cables	4.14	4.14	4.18	4.21
URUGUAY—Par $1.0342 per gold peso.				
Demand	81.30	81.40	81.10	74.62
Cables	81.65	81.75	81.45	74.97

Canada.

MONTREAL—Par 100 cents per Canadian dollar.				
Demand	99.96	99.96	100.00	97.59

*Russian Currency.

Prices for pre-revolution Russian ruble notes were as follows (par 51.40 cents per ruble):

	Bid.	Asked.
100-ruble notes	.17	.20
500-ruble notes	.09	.10

*Effective July 1, by Government decree, zloty replaced mark; relations fixed at 1,800,000 Polish marks for one zloty. Present price is for new currency, while for year ago per paper mark.

ISSUE OPTIMISTIC REPORT.

National Enameling and Stamping Co. States Financial Position.

The National Enameling and Stamping Company has issued a balance sheet covering the financial position of the company as of Sept. 4. The statement showed current assets of $10,481,266, of which $1,357,058 was cash, $1,924,239 accounts receivable and inventories valued at $7,199,968. Current liabilities amounted to $3,794,010, including notes payable of $2,900,000; accounts payable of $700,091 and tax reserves of $193,919. This leaves the company working capital of $6,687,256.

"The only other liability of the company," says the statement, "is its bonded indebtedness. As of Sept. 4, 1924, bonds in the hands of the public amounted to $971,000, leaving excess of current assets over all liabilities of $5,716,256. In addition the company possessed valuable plants. Business is improving and when conditions warrant dividends on the common stock will be resumed."

AWAIT TREASURY NOTES.

Feature of New Issue, Oversubscribed, Is Interest Rate of 2¾%.

Oversubscription of the new Treasury offering of one-year 2¾ per cent. notes had been anticipated by New York bankers, and their chief interest centred in the question of how many notes would be awarded. New York institutions alone subscribed close to the amount necessary to take up the offerings.

A feature in the new financing is the difference in interest rates paid on the new obligation and on the one that will be refunded. The new securities bear 2¾ per cent. interest coupons, or one-half that of the $377,000,000 of 5½ per cent. notes to be taken up by the Government.

OFFICIAL CAUTIONS RAIL MERGER FOES

Warns Nickel Plate Stockholders to Beware of Lawyers "Trying to Stir Up Trouble."

DEAL AWAITS APPROVAL

Colston Says System Is Ready to Do All That May Be Required by the I. C. C.

Special to The New York Times.

CLEVELAND, Ohio, Sept. 9.—William A. Colston, Vice President and general counsel of the Nickel Plate system, last night issued a warning to stockholders in railroads involved in the merger, to beware of lawyers in New York and elsewhere who, he says, are trying to stir up trouble.

"If there are any stockholders who do not understand the terms of the merger, or who are dissatisfied with them or any lawyers representing bona fide stockholders," he said, "we will be glad to talk with them, but not with these fellows."

Mr. Colston said he had sent a letter to some individuals and firms in New York he believes have been fomenting dissention, warning them that only bona fide complaints will be recognized. No "nuisance value," he said, would be placed on their efforts.

"I wouldn't want to mention the names of any of these fellows for the very reason that it would give them just so much more of the advertising they are seeking," said Mr. Colston. One firm in New York, he declared, went so far as to solicit business through the newspapers from persons holding stock in the merging railroads.

"The stockholders should know that such persons are after nothing but the fees they can get," he said.

Reports of a plan to offer cash to stockholders who do not wish to take advantage of the various plans for trading their old stock for stock in the new Nickel Plate System, were described as immature by Mr. Colston.

"Our proposals have yet to get the approval of the Interstate Commerce Commission," he said. "We will be ready to do everything the law and the commission may require in these matters."

OIL MARKETS STILL FIRM.

Independent Companies Now Offering a Premium for Crude.

The markets for refined oil products continue firm in all sections of the country. Steam cylinder and neutral oils were advanced ¼ cent a gallon yesterday by Northwestern Pennsylvania refineries and independent companies are now offering a premium of 25 cents a barrel for Pennsylvania crude, following the lead taken by the larger companies a few weeks ago. The smaller refiners are complaining that they are unable to obtain sufficient crude to run their refineries at present posted prices. A firmer tone also prevails for high-grade gasoline in the mid-Continent section. The Galena-Signal Oil Company purchased 1,000,000 gallons of high test gasoline in Texas last week.

While reports were current that a further reduction in mid-Continent crude might be expected shortly, predictions were made in the oil trade yesterday that an advance in Pennsylvania and Gulf Coast grades would not be surprising.

NEW INTERNATIONAL BANK.

Union Banking Corporation Opens Offices in Lower Broadway.

The Union Banking Corporation has opened offices at 39 Broadway to engage in international banking. Paid in capital and surplus amount to $500,000. The corporation was organized in August under the State of New York Bank act. C. Ledvense is President. Directors are J. Groeninger, E. Roland Harriman, H. J. Kouwenhoven, Samuel F. Pryor, J. P. Ripley and J. D. Sawyer.

Messrs. Harriman, Ripley and Sawyer are officers of W. A. Harriman & Co. Mr. Groeninger is managing director of the Halcyon Line, Rotterdam. Mr. Kouwenhoven is managing director of the Bank voor Handel en Scheepvaart, Rotterdam. Mr. Pryor is Chairman of the Executive Committee of the Remington Arms Company, Inc.

Export Copper Price Reduced.

A further reduction of five points in the export price of refined copper was announced here yesterday. Under the new schedule export copper is quoted at 13.25 cents a pound, f.a.s. New York Harbor, and 13.50 cents, c.i.f. London, Hamburg and Havre.

$49,000,000 in Housing Loans.

The Prudential Insurance Company of America announced yesterday that it had made housing loans of $49,000,000 so far this year, providing accommodations for 15,838 families. This is a gain of $15,000,000 over the loans made up to the same time last year.

ST. PAUL RAILROAD MAY SCALE CAPITAL

With Its Bankers, It Is Seeking Way to Pay Off Its $48,000,000 Bonds.

WEIGHING LINE'S PROSPECTS

Action to Depend on Whether It Will Become Better Able to Meet Fixed Charges.

A readjustment of the financial structure of the Chicago, Milwaukee & St. Paul Railway, with a scaling down of securities, is possible, according to those familiar with the plans of the company. It was said yesterday, however, that nothing definite along this line had been decided yet. The final decision will rest with the bankers who are in charge of the financing program of the railroad.

Such a readjustment of the capital would be brought about as the result of the effort now being made by the company and its bankers to meet the $48,000,000 of bonds which fall due on June 1, 1925. Recent conferences between the bankers, Kuhn, Loeb & Co., the National City Company, and the committee in charge of the railroad's financing have brought out the possibility of refunding the $48,000,000 issue by paying a part in cash and the remainder in new issues carrying a higher rate of interest. This would result, however, in further increases in the fixed charges of the railroad company, which would militate against its return to a paying basis.

It was pointed out yesterday that the main point which will have to be considered is whether the St. Paul will be in a better position to meet fixed charges in the next few years than at present, provided the temporary difficulty of 1925 is passed. In case they decide that the railroad is overcapitalized in proportion to its present earning capacity they may deem it advisable to scale down the overhead charges, and perform the entire operation in connection with the refunding of the $48,000,000 of bonds.

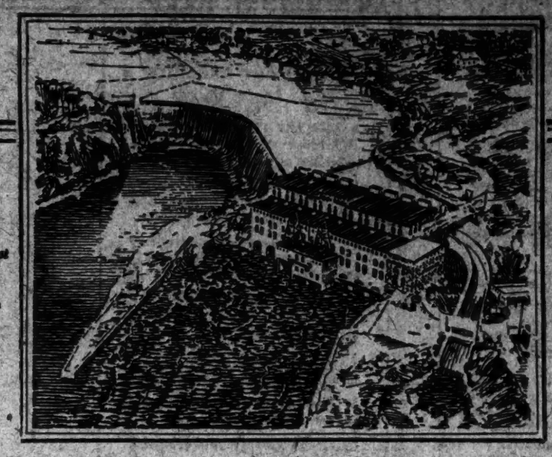

One of the Nation's Largest Utility Organizations

Operated Companies' combined generating capacity 673,880 h. p.

A Sound Investment Yielding Over 7.33%

Ten-Year Record of Growth

Standard Gas and Electric Company Operated Utility Companies

Year	Gross Earnings	Net Earnings (before depreciation)
1913	$14,218,677	$ 6,402,550
1914	15,864,512	7,503,427
1915	17,810,727	8,765,583
1916	19,567,906	9,558,114
1917	22,085,111	9,993,764
1918	26,141,099	10,110,177
1919	30,574,753	11,546,001
1920	36,451,327	12,692,096
1921	39,497,169	14,296,982
1922	42,164,970	16,073,548
1923	46,165,533	18,711,033
1924*	48,769,803	20,006,067

*12 months ended June 30.

Standard Gas and Electric Company
7% Prior Preference Stock

Cumulative — Par Value $100

—takes precedence as to earnings and assets over all other classes of stock of the Company.
—ranks ahead of junior, dividend-paying securities having present market value of $27,000,000.
—dividends free from present normal federal income tax.
—dividends payable quarterly on 25th of October, January, April and July to stockholders of record on the last day of the preceding month.
—earnings for 12 months ended June 30, 1924, equal to approximately 5 times annual dividend requirement on this stock now outstanding.
—callable at $115 a share, plus accrued dividend.

We recommend this stock as a sound, conservative investment, well protected by large assets, real diversification and constantly increasing earnings. It can be purchased now at $95.50 a share and accrued dividend — for cash or through our Monthly Investment Plan. The coupon below will bring you full details of this unusually attractive opportunity.

H. M. Byllesby and Co.

Incorporated

Investment Securities

111 Broadway, New York

Chicago Boston Philadelphia Detroit Minneapolis Kansas City Providence

This coupon is for your convenience

H. M. Byllesby and Co.
111 Broadway, New York, N.Y.

Please send me: ☐ Complete Information 7% Prior Preference Stock, ☐ Illustrated Booklet, ☐ 1923 Annual Report.

Name _____
Street _____
City _____ State _____

Check if interested in the Monthly Investment Plan ☐ YES ☐ NO

State and Municipal Bonds

Exempt From All Federal Income Taxes

	Security	Coupon Rate	Due	Price to Yield
YC	City of Bridgeport, Conn.	5%	1926	3.60%
YC	City of Cleveland, Ohio, Registered	4½	1925	3.60
YC*	City of Buffalo, N. Y.	4¼	1929	3.80
YC*	City of Buffalo, N. Y.	4¼	1930-1944	3.85
YC*	City of Buffalo, N. Y.	4¼	1954	3.90
YC	City of Detroit, Mich., Registered	5	1927	4.00
YC	City of Detroit, Mich., Registered	5½	1927	4.00
Y	State of California	4	1959-1960	4.05
Y	State of California	4	1965	4.05
Y	State of California	4	1985/1939	4.05
Y	State of California	4½	1963-1965	4.10
Y*	Town of Greenburgh, N.Y. School Dist. No. 1	4½	1929-1930	4.15
	City of Cleveland, Ohio, School District	4½	1931	4.20
Y*	Village of Mt. Kisco, N. Y., Registered	4½	1938-1943	4.20
	City of Hoboken, N. J.	4½	1933	4.25
	City of Portland, Ore.	4	1935-1954	4.25
	City of Flint, Mich.	4½	1938-1941	4.25
	City of Flint, Mich.	4¾	1929	4.25
	City of Flint, Mich.	4¾	1934	4.30
	County of St. Louis, Minn.	5	1931	4.30
Y	State of North Carolina	4½	1935-1962	4.30
C	City of Akron, Ohio	4¾	1941	4.30
YC	City of Los Angeles, Cal.	4½	1932	4.30
	City of Norfolk, Va.	4½	1945	4.40
	City of Norfolk, Va.	4½	1939	4.40
	City of Winston-Salem, N. C.	4¾	1960-1962	4.50

* Also Free From New York State Income Taxes
Y—Legal for Savings Banks in New York State
C—Legal for Savings Banks in Connecticut

Circulars sent upon request

Kissel, Kinnicutt & Co.

14 Wall Street, New York — The Rookery, Chicago

$12,500,000.00

STATE OF NEW YORK

4 Per Cent Serial Gold Bonds

FOR CONSTRUCTION OF BUILDINGS FOR STATE INSTITUTIONS

Exempt from Taxation

Sealed proposals will be received until 11 o'clock A. M.

Wednesday, September 24, 1924

At the Office of the State Comptroller, 158 State St., Albany, N. Y., for the purchase in whole or in part of Twelve Million Five Hundred Thousand Dollars State of New York Construction of Buildings for State Institutions Bonds.

The bonds will be dated September 1, 1924, and will mature $500,000.00 annually on September 1 in each of the years from 1935 to 1949, both inclusive, interest being payable semi-annually on March 1 and September 1 at the rate of four per cent. per annum.

Both principal and interest will be payable in gold coin of the United States of America of the present standard of weight and fineness at the Bank of Manhattan Company in the City of New York.

These Bonds Are Legal Investments for Savings Banks and Trust Funds

The bonds are issued in accordance with the provisions of Section Four of Article Seven of the Constitution, and Chapter 591 of the Laws of 1923, for the purpose of providing funds for the construction of buildings for the following institutions for the care, support, instruction or training of the wards of the state; state hospitals for the insane; state charitable institutions, meaning thereby institutions of a charitable, eleemosynary, curative, correctional or reformative character supported in whole or in part by the state, but not including state prisons.

The bonds are part of a total authorized issue of Fifty Million Dollars, of which not more than one-fourth can be expended in any one fiscal year.

Temporary receipts will be issued which will be exchanged for permanent bonds when ready for delivery. Permanent bonds will be issued in coupon form in denomination of $1,000.00 and in registered form in denominations of $1,000.00, $5,000.00, $10,000.00 and $50,000.00.

No bids will be accepted for less than the par value of the bonds nor unless accompanied by a deposit of money or by a certified check or bank draft upon a solvent bank or trust company of the cities of Albany or New York, payable to the order of the Comptroller of the State of New York, for at least two per cent. of the par value of the bonds bid for.

As the bonds are payable in twenty-five equal annual instalments, all bids will be required in multiples of $25,000.00, which sum will be deemed to include an equal face amount of bonds of each maturity.

All proposals, together with the security deposits, must be sealed and endorsed "Loan for Construction of Buildings for State Institutions" and inclosed in a sealed envelope directed to the "Comptroller of the State of New York, Albany, N. Y."

All bids will include accrued interest.

The right is reserved to reject any or all bids.

Circular descriptive of these bonds and of outstanding state bonds, sinking funds, etc., will be mailed upon application to

JAMES W. FLEMING, *State Comptroller*, Albany, N. Y.

Dated August 30, 1924, at Albany, N. Y.

Augusta-Aiken Ry. & Elec.
Common & Preferred

Seaboard Oil & Gas (New)

Godchaux Sugar
1st Preferred

George Nelson
15 Broad St. Tel. Hanover 2687-8

German Bonds
German Stocks
ALL ISSUES
BOUGHT—SOLD—QUOTED

Jerome B. Sullivan & Co.
FOREIGN GOVERNMENT, MUNICIPAL & R.R. BONDS
42 BROADWAY, — NEW YORK

Headquarters for all
German Securities
Foreign Department
Robert C. Mayer & Co.
Bowling Green 0060
60 Broadway, New York — Yorckstrasse 3, Berlin

GERMAN BONDS
FOREIGN MONEY
Write for Foreign Bond List
Guttag Bros.
18-18 Exchange Pl. New York, N. Y.

$500,000

The Peerless Paper Company

First Mortgage 6% Serial Bonds

Dated August 1, 1924

Due in Semi-Annual Series from February 1, 1925 to August 1, 1934

SECURITY: Closed first mortgage on real estate and a modern paper manufacturing plant at Dayton, Ohio, with an annual capacity of 12,000 tons of book paper.

ASSETS: The total net assets of the Company are valued at $1,543,300 or over three times the amount of the issue. The margin of security in *fixed assets alone is over two to one.*

INCOME: Through lease of its properties to the *Mead Pulp and Paper Company*, Chillicothe, Ohio, one of the strongest organizations of its kind in the Middle West, at a net rental of $126,000 per annum, the Company is assured of an income amounting to over four times maximum annual interest charges.

LESSEE: The Mead Pulp and Paper Company has a successful history of nearly eighty years and has no mortgage indebtedness. For the three and one-half years ended June 30th, 1924, its earnings available for interest, depreciation and Federal taxes have averaged $615,099, or nearly five times the amount of annual rental to be paid to The Peerless Paper Company.

Our recommendation of this issue is based upon a successful experience extending over twenty years in handling the bonds of companies engaged in the pulp and paper industry

Price to yield 5% to 6.40% according to maturity

Ask for Circular No. 1195

Peabody, Houghteling & Co., Inc.

ESTABLISHED 1865

38 Wall Street, New York

Chicago Detroit Milwaukee St. Louis

While information contained in this advertisement is not guaranteed by us, it has been obtained from sources we believe to be reliable.

German Bonds

Descriptive circular upon application.

MEYEROWITZ, WOLF & CO., Inc.
149 Broadway, New York
Phone Cortlandt 8811

SAVINGS AND LOAN ASSOCIATIONS.

FOR YEARS WE HAVE PAID
6% TO SAVERS
on our Systematic Savings Plan. Our 35th year. Under N. Y. State Banking Supervision.
Descriptive Booklet on Request.

BANKERS LOAN & INVESTMENT CO.
A SAVINGS AND LOAN ASSOCIATION
Dept. T, 61-63 Wilson St., B. I.

DIVIDENDS.

Empire Safe Deposit Co
120 Broadway, New York.

A quarterly dividend of one and three-quarters per cent. (1¾%) has this day been declared upon the capital stock of this company payable on September 29, 1924, to holders of integral shares of stock of record at the close of business, September 24, 1924.

Unless other instructions are received, checks will be mailed to each stockholder at the address last appearing on our books.

The Transfer Books will be closed at 3 o'clock P. M. on September 24, 1924, and will reopen at 10 o'clock A. M. on September 30, 1924.

PAUL H. HUDSON, Secretary.

THE ELECTRIC STORAGE BATTERY CO.
Allegheny Avenue and 19th Street,
Philadelphia, September 9, 1924.

The Directors have declared from the Accumulated Surplus of the Company a quarterly dividend of One Dollar ($1.00) per share on the Common Stock and Preferred Stock, payable October 1st, 1924, to stockholders of record of both of these classes of Stock at the close of business on September 13, 1924.

Checks will be mailed.

WALTER G. HENDERSON, Treasurer.

DIVIDENDS.

Certain-teed

First Preferred Dividend No. 31
Second Preferred Dividend No. 31

The Board of Directors has this day declared the thirty-first quarterly dividends of 1¾% on the First Preferred and Second Preferred Stocks of this Corporation, payable October 1, 1924, to Stockholders of record at the close of business September 19, 1924.

Checks will be mailed.

Certain-teed Products Corporation
ROBERT M. NELSON,
Secretary-Treasurer.

New York, September 9, 1924.

TRADE PURCHASES AID COTTON MARKET

Recent Sharp Declines Bring In Foreign and Domestic Spinners.

INCREASE IN SPOT SALES

Total of 23,000 Bales Reported Taken at Houston and Dallas.

The sharp decline in cotton recently brought prices to a level where an increased demand from both domestic and foreign spinners furnished more resistance, and as a result a steadier market developed yesterday. After declining a few points, a 20-point recovery took place under an evenly balanced trade along limited lines the balance of the session. Frequent Government reports have reduced operations materially and increased rather than decreased fluctuations. The new crop movement is still on a moderate scale. Final prices were 6 points lower on October to 8 points higher on May. Spot sales at Houston and Dallas aggregated 23,000 bales.

The decline that followed Monday's report was resumed in Liverpool yesterday, until prices there showed a loss of 55 English points to lowest levels reached since March. Trade buying on the decline was reported as a steadying factor in the foreign market, and as a result moderate covering at the opening here started quotations slightly above previous closing. New Orleans failed to improve during early trading which threw cotton on New York and carried prices to lowest figures of the movement. An improved stock market and diminished volume of hedging business, compared with operations by spot houses last week, developed covering of contracts sold immediately following the report. Later in the session a recovery of a dollar a bale occurred on a limited volume of business. Trade demand appeared about equal to the selling, causing a steadier market at the lower range of values.

Yesterday's quotations follow:

	Open.	High.	Low.	Close.	Previous Day.
Oct.	23.75	23.79	23.59	23.62-63	23.68
Dec.	23.31	23.31	23.01	23.06-06	23.08
Jan.	23.15	23.17	22.90	23.03-05	23.00
March	23.37	23.40	23.14	23.30	23.25
May	23.65	23.65	23.38	23.55	23.47

The local market for spot cotton was quiet at 24.50c, 10 points decline, for middling upland.

Southern spot markets were: Galveston, 23.20c, 10 points decline; New Orleans, 23.81c, 24 points decline; Augusta, 24.75c, 13 points decline; Memphis, 23.50c, unchanged; Houston, 23.15c, 10 points decline; Little Rock, 22.75c, unchanged; Dallas, 22.30c, 5 points decline.

Yesterday's cotton statistics were:

	Yesterday.	Last Week.	Last Year.
Port receipts	62,507	31,612	41,609
Exports	32,472	7,287	2,403
Exports, season	340,089	252,637	356,250
New York stocks	58,062	65,461	15,048
Ports stocks	280,473	235,256	292,770
New York arrivals	10,473	2,576	...

Liverpool cables: Spot cotton quiet, 56 points decline, at 14.55d for middling. Sales 6,000 bales, of which American 1,000; imports 17,000 bales, of which American 12,000. Futures opened steady, 16 to 20 points decline; closed quiet, 25 to 28 points decline. Prices: Oct. 13.44d, Dec. 13.35d, Jan. 13.32d, March 13.35d.

Manchester: Yarns firm; cloths, more demand.

N. Y. STEAM CORPORATION.

Net Income of $646,280 Earned In the Year Ended June 30.

The annual report of the New York Steam Corporation for the year ended June 30, 1924, shows operating revenues of $3,674,401, against $3,710,352 in the previous fiscal year, and net income of $646,280 after expenses, taxes and charges, but before depreciation reserves. The net income was $516,014 last year. After allowing for dividends on the preferred, the company reported a balance of $559,299 before depreciation reserves, equal to $18.64 a share earned on the 30,000 shares of common stock, against $14.93 a share earned on the common stock before depreciation reserves last year.

The general balance sheet on June 30, 1924, shows cash holdings of $1,132,664, against $281,128 on the same date last year; accounts receivable $301,874, against $706,470, and materials and supplies valued at $560,251, against $428,337. The profit and loss surplus on June 30, 1924, was $524,798, against $706,626 last year.

Shippers' Advisory Board to Meet.

The Executive Committee of the Atlantic States Shippers Advisory Board will meet today. The meeting of the entire board will open at 10 o'clock Thursday at the Hotel Commodore. The movement of the Fall crop and store door delivery are some of the matters which will come up.

CORPORATE MEETINGS TODAY

For Dividend Action.

Air Reduction Co.
Bell Telephone Co. of Canada.
Cleve., Cin., Chi. & St. Louis R. R. preferred and common stocks.
Reynolds & Reynolds Co., common, first and second preferred stocks.
Island Creek Coal Co.
New York Central Lines.
Pacific Gas & Electric Co., common stock.
Quebec Power Co.
Union Bag & Paper Co.
United Shoe Machinery Co., preferred and common stocks.

ANNUAL MEETINGS.

Hupp Motor Co.
United Gas Improvement Co., preferred and common stocks.

SPECIAL MEETING.

Otsego Falls Insurance Co.

F B&D
EST. 1864
Ford, Bacon & Davis
Incorporated
Engineers
VALUATIONS
REPORTS
CONSTRUCTION
MANAGEMENT
115 BROADWAY
NEW YORK
PHILADELPHIA CHICAGO
SAN FRANCISCO

What your executor will have to do

HERE ARE some of the things which an executor under a will must do:

1. Offer will for probate in Surrogate's Court, prove its execution and secure letters testamentary.
2. Take possession of all property and notify all persons interested in the estate.
3. Examine books, accounts and records and make complete inventory of all assets.
4. Ascertain bank balances, check insurance policies, and verify debts.
5. Have property appraised and protect assets by insurance.
6. Keep accurate record of stocks, bonds, mortgages, notes, etc., and watch investments for bond calls, interest defaults, stock rights, etc.
7. Collect dividends, rents, interest, and insurance money.
8. Pay debts and legacies and secure releases.
9. Make out State and Federal income tax returns and pay taxes under them; also ascertain and pay estate and transfer taxes.
10. Verify trust clauses and proceed accordingly.
11. Liquidate assets, unless otherwise directed, and distribute estate.
12. Make final accounting, submit to Surrogate and obtain judicial discharge.
13. Defend will, if contested.

14. The foregoing require conferences with beneficiaries, creditors, debtors, bankers, brokers, tax experts, insurance agents, mortgagors, landlords and tenants; and much clerical detail.

As a practical man, will you load this responsibility on the shoulders of your wife or a son or a friend at a most distressing time? Or will you give it to a financially responsible corporation—a group of men in the business of executing wills and administering trusts?

Our booklet, *"How to Protect your Estate and your Family,"* will be mailed upon request. But you are invited to come directly to any office of The Equitable and talk with a trust officer—in entire confidence and without obligation.

"I appoint my wife executrix"

So read his will.

She was proud of the confidence he had implied, but alarmed by the responsibility he had placed upon her.

Read the column at the left. Make your will today; appoint The Equitable executor-trustee.

THE EQUITABLE TRUST COMPANY
OF NEW YORK
37 WALL STREET

UPTOWN OFFICE: Madison Avenue at 45th Street
IMPORTERS AND TRADERS OFFICE: 247 Broadway
LONDON PARIS MEXICO CITY

Total resources over $450,000,000

© E. T. C. of N. Y., 1924

1864 — 1924

Are you { Executor? Trustee? Guardian? Executive?

THE securities which are under your control can be safeguarded by placing them in our care.

This service includes—

Collecting income promptly.
Crediting or remitting collected income.
Rendering regular statements of securities held and income collected.
Advice in regard to securities.

Any of our officers will be glad to explain fully this complete service.

Send for booklet
"Service in the Care of your Securities"

Also as Executor and Administrator — *Also as Trustee Under Mortgage*

Also as Transfer Agent or Registrar

CENTRAL UNION TRUST COMPANY OF NEW YORK

PLAZA OFFICE Fifth Ave. & 60th St. — 80 BROADWAY, NEW YORK — 42ND ST. OFFICE Madison Ave. & 42nd St.

Capital, Surplus and Undivided Profits over 36 Million Dollars

Member FEDERAL RESERVE SYSTEM

The Two Financial Centers of New York

Manhattan - 26 Broad Street
Brooklyn - 177 Montague Street

If you live or do business near these centers the convenience of our offices at these locations should appeal to you as your banking headquarters.

BROOKLYN TRUST COMPANY
Chartered 1866

The New York Trust Company

Capital, Surplus & Undivided Profits - - - $28,000,000

BANKING UPTOWN

Our Fifth Avenue Office, located in the heart of the important Plaza District, is equipped to render a complete commercial banking and trust service.

100 Broadway
57th St. & Fifth Ave. 40th St. & Madison Ave.

SANDERSON & PORTER
ENGINEERS

PUBLIC UTILITIES & INDUSTRIALS

EXAMINATIONS REPORTS VALUATIONS

CHICAGO NEW YORK SAN FRANCISCO

A World Power In Banking

THE name of Barclays stands as a synonym of world banking, proving the wisdom of two centuries' adherence to one purpose—growth founded on ever-widening services.

Aggregate resources controlled by the organization of Barclays Bank Limited are today in excess of $2,000,000,000.

The deposits of the Bank, with affiliations, aggregate more than $1,800,000,000.

There are more than 2,000 offices in the British Isles, including over 1700 branches of the parent bank in England and Wales. Throughout France, Belgium and Egypt, in Palestine, at Gibraltar, Malta and Khartoum, are banks allied with Barclays Bank. In addition, special correspondent relations are maintained in the principal towns of Asia, South and West Africa, the West Indies and Australia.

American business houses and individuals are cordially invited to use Barclays' facilities, *acting through their own home banks.*

BARCLAYS BANK LIMITED

Frederick C. Goodenough, *Chairman*
Head Office: 54, LOMBARD STREET, LONDON E. C. 3

Chief Foreign Branch:
168, FENCHURCH STREET, LONDON E. C. 3

Representative in America:
H. Poe Alton, 60 WALL STREET, NEW YORK CITY

Packard Building
Fifteenth and Chestnut Streets
Telephone Rittenhouse 3320

We announce the above change of address and telephone number

M. M. Freeman & Co.
Philadelphia

September 8, 1924

UNCLAIMED BANK DEPOSITS. | UNCLAIMED BANK DEPOSITS.

REPORT
OF THE UNCLAIMED DEPOSITS OF
GIMBEL BROTHERS, PRIVATE BANKERS
ON THE FIRST DAY OF AUGUST, 1924, MADE IN ACCORDANCE WITH THE PROVISIONS OF 17TH BANKING LAW, SECTION 187.

Full Name of Depositor.	Last Known Residence or Post Office Address of Depositor.	Date of Original Deposit.	Amount of Deposit.	Date of First Publication.
Raffo, Victor Stephen	476 6th Av., N. Y. C.	Dec. 14, 1916	$200.16	
Stew, Frank	259 W. 179th St., N. Y. C.	Mar. 19, 1919	$105.40	Oct. 8, 1923
Pepper, Mary	225 E. 20th St., N. Y. C.	May 28, 1919	$100.00	
Barlega, E. Vargas	Ponce, Porto, S. A.	Nov. 30, 1912	$164.77	Oct. 8, 1923
Bough, Agnes M.	301 W. 121st St., N. Y. C.	Feb. 7, 1913	$54.26	
Meyer, Julius	1,350 7th Av., N. Y. C.	Mar. 10, 1913	$162.62	
Cotter, Anna R. V.	408 Riverside Dr., N. Y. C.	Apr. 9, 1913	$54.39	
Ostrich, Miriam, Trustee for Muriel Ostrich	562 W. 144th St., N. Y. C.	Sep. 20, 1913	$66.29	Oct. 8, 1923
Lowenbein, Bertha, Trustee for Frances Lowenbein	6 Waverley Pl., Rockaway Beach, L. I.	Sep. 16, 1914	$179.48	
Winston, Alvin	324 W. 93d St., N. Y. C.	Feb. 15, 1917	$57.97	Oct. 8, 1923
Kaufman, Samuel S.	153 W. 117th St., N. Y. C.	Feb. 22, 1917	$60.01	Oct. 8, 1923
Goldenberg, Elias	1116 Bright St., Jersey City, N. J.	June 11, 1918	$80.90	

STATE OF NEW YORK, COUNTY OF NEW YORK, } ss.:

Isaac Gimbel and Louis S. Gimbel, being duly sworn, each for himself, deposes and says that he is one of the firm of Gimbel Brothers, Private Bankers, located and doing business at No. 1,375 Broadway, in the City of New York, in said county; that the foregoing report is a full, true and correct statement of the Unclaimed Deposits of such Gimbel Brothers, Private Bankers, made in accordance with the provisions of Section 187 of the Banking Law as shown by the books of said Bank on the first day of August, 1924.

ISAAC GIMBEL.
ISAAC GIMBEL for LOUIS S. GIMBEL.

Severally subscribed and sworn to before me this 2nd day of September, 1924.

Union Banking Corporation

Organized August, 1924, under the Banking Law of the State of New York
Capital and Surplus, fully paid in, $500,000

Announces

the opening of offices at

39 BROADWAY, NEW YORK

for the purpose of engaging in International Banking

Directors

C. LIEVENSE, *President*

J. GROENINGER, *Managing Director*, Halcyon Line, Rotterdam
E. ROLAND HARRIMAN, *Vice-President*, W. A. Harriman & Co., Inc.
H. J. KOUWENHOVEN, *Managing Director*, Bank voor Handel en Scheepvaart Rotterdam
SAMUEL F. PRYOR, *Chairman Ex. Com.*, Remington Arms Co., Inc.
J. P. RIPLEY, *Secretary*, W. A. Harriman & Co., Inc.
J. D. SAWYER, *Vice-President*, W. A. Harriman & Co., Inc.

The Bank of Canton, Ltd.
NEW YORK AGENCY, 2 WALL ST.
A Chinese Bank specializing for natives, possessing a banking business of every description with our Far East offices, stocks and shares bought and sold. Interest allowed.
HEAD OFFICE: HONGKONG
NEW YORK AGENT: THE NATIONAL PARK BANK
TELEPHONE WHITEHALL 8400-8891
Inquiries and correspondence invited.

THE NATIONAL PARK BANK
OF NEW YORK
214 Broadway

W. S. Barstow & Co.
Incorporated
Financial and Operating Managers of Public Utilities
50 Pine Street New York

SEES DAWES PLAN AS BOON TO EUROPE

J. W. Potter Says, However, It Will Bring Influx of Foreign Goods Despite Tariff.

EXPECTS DOLLAR'S DECLINE

Predicts Huge Withdrawals From Here and Fight for Our Export Trade.

A high tariff will be no barrier against low cost European production once the Dawes plan has begun to function, in the opinion of Julian W. Potter, President of the Coal and Iron National Bank, who returned recently from a trip to Europe. Efforts to keep out foreign goods, he indicated yesterday, would be futile, the thing most required being the American ability to adjust business to changing conditions. Mr. Potter also expressed a belief that the dollar, which during and since the World War has soared to extremely high levels, will undergo a decline in terms of European moneys. These developments, he said, would be a necessary accompaniment to the return of world conditions to a more normal state.

"It would be difficult to overestimate the beneficial effects of the Dawes plan upon the countries immediately concerned, and upon the world at large," said Mr. Potter. "But we must not expect great changes to occur overnight, for many months will pass before their full force is felt in this country. For the first time in ten years Central Europe will again have sound currency, credit and banking facilities. Ten years of war and the aftermath of chaotic business conditions have undermined every one's confidence to such an extent that we are slow to accept the full significance of this comprehensive plan for European rehabilitation.

"Migrant wealth, or people's savings, has been traveling about the world in search of safety during the past stormy years; first to the neutral countries and then to England and America. This wealth will again return home to assume normal business risks in the rebuilding of industry and commerce. Such a movement is likely to assume very large proportions and to have a profound effect upon the financial and economic life of America. The dollar, which we have come to consider preeminently stable, is likely to decline appreciably in terms of other currencies.

"Three distinct and powerful factors which we have scarcely felt in the last ten years are likely to bring this about: first, huge withdrawals of Europe's visiting millions which have found temporary refuge in the United States during the last few years; second, sharp competition for our export trade, and third, an influx of foreign goods which can be manufactured by other countries and sold in our markets at lower prices, despite the barrier of our protective tariff. As a result, our country may suffer a temporary business depression in the next few years unless, through intelligent foresight and a readiness to adjust ourselves to changing world conditions, we adopt corrective measures which will forestall this contingency. One of the most powerful correctives will be the investment of our surplus abroad."

Live Stock Markets at Chicago.

Special to The New York Times.

CHICAGO, Sept. 9.—Liberal shipping orders for hogs caused a steady to 10 cents higher market, with the close at the best figures. The top was $10, with the day's average $9.35. Receipts were 21,000; the quality somewhat poorer. Leading packers were good buyers. Best lambs were slightly weaker, with the top for Westerns, $14.10. Receipts were 20,000. Arrivals of cattle were 11,000, which met with a slow demand, and beef steers were generally 25 cents lower, with the top $10.90; yearlings brought up to $11. In two days arrivals have been within 2,000 of the total for all of last week.

DECLARED DIVIDENDS.

Company.	Rate.	Pe- riod.	Paya- ble.	Holders of Record.
Brake Shoe	$1.25	Q	Sep. 30	Sep. 19
Foundry	$1.75	Q	Sep. 30	Sep. 19
Do pf.	$1.75	Q	Oct. 1	Sep. 15
Armstrong Cork	$1.50	Q	Oct. 1	Sep. 15
Do pf	$1.75	Q	Oct. 1	Sep. 15
Bank of N. Y. & Tr.	$2	Q	Oct. 1	Sep. 20
Boston & Prov. R. R.	2½	Q	Oct. 1	Sep. 20
Borg & Beck	.50c	Q	Oct. 1	Sep. 20
Burns Bros pf	$1.75	Q	Oct. 1	Sep. 22
Do prior pf. pf.	$1.75	Q	Oct. 1	Sep. 22
Canadian Westingh.	.2	Q	Oct. 1	Sep. 19
Central Steel	.1	Q	Oct. 10	Oct. 1
Do pf.	.62	Q	Oct. 1	Sep. 20
Century Ribbon Mills	.62½	Q	Oct. 1	Sep. 16
Chandler Motor	.75c	Q	Oct. 1	Sep. 30
Chicago R. T. pf.	.65c	M	Oct. 1	Sep. 16
Do	.65c	M	Nov. 1	Oct. 21
Do	.65c	M	Dec. 1	Nov. 18
Cleveland Auto pf	.$2	Q	Oct. 1	Sep. 19
Detroit Edison	.2	Q	Oct. 15	Sep. 20
Elec. Storage Bat.	.$1	Q	Oct. 1	Sep. 19
Do pf	.$1	Q	Oct. 1	Sep. 19
Elliott-Fisher	.1	Q	Oct. 1	Sep. 15
Do pf.	$1.75	Q	Oct. 1	Sep. 15
Famous Pl.-Lasky pf.	$2	Q	Nov. 1	Oct. 15
First Nat. Bank	.15	Q	Oct. 21	Sep. 20
Gossard (H.W.) Co.	.25c	M	Nov. 1	Oct. 20
Do	.25c	M	Dec. 1	Nov. 20
Goulds Mfg.	.1½	Q	Oct. 1	Sep. 20
Do pf.	.1¾	Q	Oct. 1	Sep. 20
Gulf Oil	.37½	Q	Oct. 1	Sep. 20
Illinois Traction pf.	.1½	Q	Oct. 1	Sep. 20
Indian Motorcycle pf.	.1¾	Q	Oct. 1	Sep. 20
Jordan Motor	.75c	Q	Sep. 30	
Do pf.	.$1.75	Q	Sep. 30	
Kerr Lake Mines	.12½	SA	Oct. 15	Oct. 1
Kress (S.H.) Co. pf.	.1¾	Q	Oct. 1	Sep. 20
Merrimac Chem.	.$1.25	Q	Sep. 30	Sep. 19
Met. Edison pf.	.$1.75	Q	Oct. 1	Sep. 15
Midland Stl Prod.	.$1	Q	Oct. 1	Sep. 19
Do pf.	.$2	Q	Oct. 1	Sep. 19
Nat. Licorice pf.	.1¼	Q	Sep. 30	Sep. 15
Otis Elevator	.1	Q	Oct. 1	Sep. 15
Do pf.	.$1.50	Q	Oct. 1	Sep. 30
Ottawa Traction	.1	Q	Oct. 1	Sep. 15
Pac. Coast 1st pf.	.$2.50	SA	Oct. 1	Sep. 23
Penn.-Edison pf.	.$2	Q	Oct. 1	Sep. 20
Reo Motor Car	.15c	M	Oct. 1	Sep. 15
Do	.$1	Ex.	Oct. 1	Sep. 15
Spicer Mfg. pf.	.$2	Q	Oct. 1	Sep. 20
Thompson (Jno R.) Co.	.1	M	Oct. 1	Sep. 24
Do	.1	M	Nov. 1	Oct. 23
Do	.1	M	Dec. 1	Nov. 24
Do pf.	.1¾	Q	Oct. 1	Sep. 26
Western Union Tel.	.1¼	Q	Oct. 15	Sep. 25
West Penn Power pf.	.1¾	Q	Nov. 1	Oct. 15
Wright-Har. Mfg.	.2¼	Q	Nov. 1	Oct. 15
Yellow Cab Mfg.	.1 2-3c	M	Oct. 1	Sep. 20
Do	.1 2-3c	M	Nov. 1	Oct. 20
Do	.1 2-3c	M	Dec. 1	Nov. 20
Do	.1 2-3c	M	Oct. 1	Nov. 20
Do pf.	.1¾	Q	Oct. 1	Sep. 20
Do	.1¾	Q	Nov. 1	Oct. 20
Do	.1¾	Q	Dec. 1	Nov. 20
Youngstown Sheet	.50c	Q	Oct. 1	Sep. 15
Do	.50c	Q	Nov. 1	Oct. 20
Do	.50c	M	Dec. 1	

SHORT-TERM NOTES.

Security.	Rate.	Date.	Bid.	Ask.	Yield.
Alum. Co. Am.	7	Nov., 1925	103	102⅞	3.05
Do	7	Oct., 1933	108⅜	107	5.05
Am. Thread	10	Dec., 1928	103⅜	103	5.40
Asso. Corp. Co.	6	Jan., 1929	103¾	103⅜	5.05
Anglo-Amer. Oil Co., Ltd.	7½	Aug., 1925	102	102⅜	5.40
Bell Tel. of Can.	7	Apr., 1925	101⅜	102⅛	3.55
B. & O. R. R. Sec.	6	July, 1925	102⅜	102⅝	5.30
Can. Nor. Ry.	5	Mar., 1925	100⅛	100⅜	4.75
Cent. Argentine	6	Feb., 1927	99⅞	100⅛	5.90
Cent. S. E. Co.	7	June, 1925	103	103	
Cent. States Elec.	7	Mar., 1929	103¾	103¾	5.90
Dill, R.I. & Pac.	5	July, 1929	98¾	98⅝	5.05
Childs Co. cv.	5	June, 1929	103¾	103⅝	5.10
Colum. G. & El.	7	Mar., 1925	100⅜	100⅝	3.80
Empire G. & F.	7	May, 1928	99⅜	99½	7.15
Federal Sugar	6	May, 1933	101	100⅝	5.90
Fisher Body	6	Feb., 1925	100⅛	102½	
General Cigar	6	Dec. 1, '25	101¼	101⅜	4.37
Do	6	Dec. 1, '26	101⅛	102	5.03
Do	6	Dec. 1, '27	101¼	102	5.05
Gulf Oil	5	Dec., 1937	98	98⅜	5.20
Gulf Oil of Pa.	5½	J.-J.'25-28	100⅜	102	
Hocking Valley	5	Mar., 1926	100⅛	100¼	4.25
Humble O. & R.	5½	July 15, '25	100⅛	100⅜	4.75
Kan. City Term.	5½	Nov., 1925	101¼	102¼	4.50
Lonacoit Cop.	7	Feb., 1930	106⅜	106⅝	5.80
Lake S. & M.S.	5	Sep., 1928	96¼	96¾	4.42
Mass Gas	5	Apr., 1927	100	100⅜	4.90
Mo. Pac. R. R.	5	July, 1927	99⅜	99⅝	5.10
Phil. Rap. Tra.	6	Dec., 1925	100¼	100⅝	
Pillsbury Flour	7	Oct., 1928	97¾	98¼	7.12
Pure Oil	5½	F.-A.'24-28	99⅝	100⅛	
Reno. Arms Co.	6	Apr., 1927	99⅝	100¼	6.50
Sloss-Shf. S. & I.	6	Aug., 1929	101	101⅜	5.55
Solvay & Co.	6	Apr., 1934	104¾	105	5.90
S. Pac. of N. Y.	6	May, 1929	103	103⅛	5.85
Swift & Co.	5	May, 1925	99⅝	99⅝	5.60
Un. Pac. R.R. Co.	4	July, 1947	99	99⅜	4.06
Vacuum Oil	7	Apr., 1926	106¾	106⅞	4.20
West. El. Mfg.	5	May, 1944	105⅛	105⅜	5.42
Wheel. & Lake. Erie	5	July, 1925	102⅜	102⅝	5.40
Wis. Central	5½	Apr. 15, '27	100⅝	101⅛	5.60

CHINA IS BUYING SILVER.

As a Result Price in San Francisco Passes That Here.

Despite her civil war China has again entered the market for silver on a large scale. As a result, the quotation on silver in San Francisco has again gone above that in New York. Ordinarily the San Francisco figure is higher than New York's but from April until yesterday the New York quotation had been higher. The prices quoted yesterday were 69¼ cents an ounce in San Francisco and 69¼ cents here.

China is buying silver chiefly for monetary purposes. Another influence affecting the New York quotation is the course of sterling. The New York market adjusts itself to the price quoted in London.

D., L. & W. Not to Be In Merger.

William H. Truesdale, President of the Delaware, Lackawanna & Western, denied yesterday that the Lackawanna was to become a part of the Van Sweringen combination of railroads. For several weeks there has been an advance in the shares of the Lackawanna founded on this report.

GOVERNMENT OBLIGATIONS.

Following are the prices paid in the open market for United States Treasury certificates of indebtedness and notes of the different issues:

Month.	Year.	P.C.	Bid.	Ask.	Yield.
December 15	1924	2⅜	100⅛	100⅛	2.05
December 15	1924	4¼	100⅛	100⅛	1.95
March 15	1925	4¼	100⅛	100⅛	2.34
March 15	1925	4¼	101¼	101¼	2.30
June 15	1925	4¼	101¼	101¼	2.56
March 15	1926	4¼	101⅜	101½	2.84
March 15	1926	4¼	102⅛	102⅜	3.14
Sept. 15	1926	4¼	101⅛	101⅛	3.57
March 15	1927	4¼	102¼	102⅜	3.61
December 15	1927	4¼	102⅜	102⅝	3.61

Big Drop in Idle Freight Cars.

Further demands for transportation facilities resulted in a general decline in surplus cars and a shortage of 190 cars for the country as a whole, according to figures given out yesterday by the Car Service Division of the American Railway Association. Surplus freight cars on Aug. 23 totaled 258,271, a decrease of 20,205 compared with the number reported on Aug. 14.

EARNINGS.

Columbia Gas & Electric (and subsidiaries)—

	1924.	1923.	Increase.
July gross	$1,483,907	$1,430,061	$53,846
Net after taxes	624,315	630,323	*6,010
Total income	816,765	796,907	19,848
Surp. after charges	286,911	307,528	*40,637
7 mos. gross	16,509,261	12,440,580	4,068,681
Net after taxes	7,686,505	6,465,857	1,192,648
Total income	8,901,984	7,610,054	1,291,930
Surp. after charges	4,915,206	4,223,071	692,235

*Decrease.

NEW YORK CURB EXCHANGE

TUESDAY, SEPT 9, 1924.

INDUSTRIALS.

Sales.		High.	Low.	Last.
500	Adirondack Pwr & Lt. 5s	84	83	83
100	Allied Pack. new	4¼	4¼	4¼
800	Do prior pf	45⅛	43	43¼
500	Am For Pow new w i	34	33	34
400	Am G&E new	86⅞	86½	86½
100	Do pf	43	43	43
80	Am Lt & Tr.	121	120	120
20	Am Pow&Lt.	393	393	393
1,200	Do new w i	39⅜	39¼	39⅜
400	Am Stores, n	37	36½	36½
55	AppalachPow	74⅜	74	74⅜
1,300	Atl Frt&Sug	1¼	1¼	1¼
905	Burr Adding Mach. new	63¼	61	63⅛
800	Car Lt&Pow 51c	50c	50c	50c
100	Cent Cast I	31½	31½	31½
100	Checker Cab, Class A	20	20	20
100	Chi Nipple, A. new	35⅜	35⅜	35⅜
200	Do B ctfs.	14⅞	14⅞	14⅞
235	Cmwth Pow.	107⅞	106⅝	107
100	Cont Tob.	23	23	23
100	Cuba Co.	34	34	34
100	Curtis Aero & M. Inc.	9	8	8
500	Dubilier C&S	48½	47½	47⅝
200	Du-Pont Mtrs	1⅝	1⅝	1⅝
400	Durant Mtrs	17¼	17⅛	17⅛
3,200	Dus Co, Inc, 4,600 Rcts. Radio, S T C	16¼	15¾	15⅝
90	E Penn Elec	48½	48	48
20	El B & S pf.	100¼	100¼	100¾
100	Fed Metals.	33½	33½	33⅞
300	Film Ins.	9¼	8½	8½
10	Ford Mot Co of Canada.	457	457	457
70	F'dation pf.	108⅝	108	108⅛
200	Franklin S & Pub. W pf.	106¾	106¾	106¾
2,100	Gen Mtrs, w i	59¾	58⅝	59¼
200	Gillette S R.	293	291	293
100	Glen A Coal.	118½	118½	119½
200	Grays T&R.	12⅛	12⅛	12⅛
200	Grand 5, 10 & 25c Stores.	72½	72	72½
100	HallSwAS pf	19	19	19
500	Hazeltine	25¾	25¼	25¼
700	Heyden Chs.	3	2¾	3

STANDARD OIL SUBSIDIARIES.

100	Atl Lobos	3⅛	3⅛	3⅛
190	Buckeye P L	53	51½	53
10	Eureka P L	95½	95½	95½
60	Galena-S	55¾	55¾	55¾
1,100	Humble	36⅜	36⅛	36⅜
70	Illinois P L	130	129	129
210	Imp Oil Can	105½	104½	104½
4,000	Intl Pet	20⅜	19½	19⅝
10	N Y Transit	60	60	60
10	North P L	81	81	81
100	Ohio	61⅛	61⅛	61⅛
600	Pa-Mex Fuel	34	32½	34
62	Penn-Mex P & R	214	211	212
60	Prairie P L.	105¾	105¾	105¾
80	South Pa	90⅝	90	90
20	S W Pa P L	81	80	80
6,900	S O of Ind.	57⅜	57¼	57⅜
600	S O of Kan.	35	34½	34½
500	S O of Ky.	113¾	112	113¼
1,500	S O of N Y.	40¾	40	40¼
8,300	Vacuum Oil.	66	64⅝	66

MISCELLANEOUS OIL STOCKS.

Sales.		High.	Low.	Last.
10,900	Mutual v t c	11⅛	10⅝	11
	Do pf	43¾	43¾	43¾
2,075	N Y, N H&H	23½	22⅜	23⅛

Railroads.

160	EasternMass	24	23⅞	24
210	Do adj	87	86	86⅜
65	Mex Ry	19	9¼	10
40	Nat Leather	3	3	3
635	N Eng Tel.	109½	108¼	109½
89	New England Stores, n	48	48	48
10	Pacific Mills	82	82	82
62	Torrington	37¼	37	37
4	UDrug 1st pf	48¾	48¾	48¾
465	United Shoe	38⅝	38⅜	38⅝
50	Do pf	96½	96	96½
65	Ventura	21¾	21¼	21¼
880	Waldorf	15	14⅜	14⅜
30	Walworth	17	17	17
290	WarrenBros	55⅝	55¼	55⅝

Bonds.

$2,000	Swift 5s	96⅝	96⅛	96⅜
9,000	West Tel 5s	99⅛	99⅛	99⅛

MISCELLANEOUS OIL STOCKS.

Sales.		High.	Low.	Last.
490	Un Oil of Cal	1	1	1
	Cl D, w	1.132	132	132
40	Do com	.133	132	132

MINING STOCKS.

1,000	Aris Globe C	5c	5c	5c
500	Black Oak	89c	89c	89c
3,000	Canario Cop	4	3¾	4
5,000	Cons Cop	5⅛	5⅛	5⅛
6,000	Diamondfield Bl B (reor)	18c	16c	16c
805	Engrs Gold	13½	13	13
1,000	Goldf Cons	4c	4c	4c
3,000	Goldf Deep	2c	2c	2c
2,000	Goldf Flor	12c	11c	12c
2,000	Hard Shell	2c	2c	2c
1,000	Hawthorne	23c	23c	23c
19,000	Indep Lead	13c	10c	13c
8,700	Jib Con	59c	52c	56c
1,000	JimButlerTon	8c	8c	8c
9,100	Kay Copper	1½	1½	1½
1,000	LonestarCon	4c	4c	4c
2,200	Lone St S	66c	65c	66c
1,000	McNCresDev	4c	4c	4c
1,000	McN M & M	10c	10c	10c
7	Allied Pack 6s	71¼	71¼	71¼
10	Alum Co 7s, '33	106⅜	106⅜	106⅜
70	Am G&E 6s, '2014	95⅜	95⅜	95⅜
1	Am Ice 7s	102	102	102
1	Am P&L 6s, 2016	94⅛	94⅛	94⅛
7	Do old w att	94½	94	94
5	Am Thread 6s, 1928	103¾	103¼	103¼
3	AssocHardware 6½s, 1952	80¾	80¾	80¾
1	AtlFruit&Sug 8s	25½	25½	25½
19	Balt Pub Ser 5s, 1948, w i	98⅝	98⅛	98⅛
1	Beaverbd 8s, '33	78⅝	78⅝	78⅝
5	Beth Stl 7s, '35	103	103⅜	102⅝
13	Can Nat Ry 4s, 1935	110⅝	110½	110⅝
4	C,RI&P 5½s, '26	101	100⅝	101
16	CitiesSvce 7s, '66	96¼	96	96¼
5	Con G,EL&P of Balt 6s, A, '49	104¼	104⅛	104¼
4	Con Tex 8s, '41	77	75⅝	77
13	CudahyPacking 5½s, 1937	87	86½	87
2	Det City Gas Co 6s, '47	102¾	102¾	102¾
1	DunlopTire&Am Sec 7s	93¾	93¾	93¾
1	Ed Mstals 7s, 1939	99¾	99¾	99¾
2	Fed Sug 6s, '33	101¼	101¼	101¼
11	Fisher Bd 6s	26.102¾	102¾	102¾
3	Do 6s, 1928	101⅞	101⅞	101⅞
25	Gd Trunk 6½s	108	108	108
15	Gulf Oil of Pa 5s, 1937	98	97⅞	97⅞
18	Int Match 6½s, 1943	98	97¼	97⅝
6	Kan City Term 4s, 1960	100	100	100
1	Manitoba Power 7s, 1941, A	100	100	100
10	Mo Pac 5s	27	26¾	26¾
1	Mo Pub Ser 7s	99¼	99¼	99¼
1	Morris 7½s	98¼	98⅛	98⅛
2	Nat Leather 8s	8¼	8¼	8¼
215	Omnibus	17	16	17
4,780	Pines W F	41¼	41¼	41¼
300	Pick	18	17¾	17¾
40	Pub Svc	101¼	101¼	101¼
25	Do pf 6s	99¼	99⅛	99¼
15	Do pr par.	101¼	101¼	101¼
10	Qu Oats pf.	101	101	101
110	Real Silk	40	40	40
1,500	Reo Mot Car	17¼	17⅛	17¼
100	Stand Gas	86¼	86¼	86¼
1,525	Stew Warner 6s	63¾	63¾	64¼
630	Swift & Co.	107	106¾	107
1,500	Swift Int.	31¾	31¼	32⅜
250	Thompson	47	45¾	47
425	Un Carbide	59¾	59¼	59¼
175	U Gypsum	112¼	111	112¾
575	Un L&P. A	84	83¼	84
200	Do B	40	39¾	40
80	Wahl	24	24	24
100	Wolff	4	4	4
700	Woolw Stores	41¾	41⅜	41⅝
535	Yel Mfg, B	63¾	61¾	62¾
425	Yellow Taxi	46	45¼	45¾

Bonds.

$50,000	Chicago City Conn Ry 5s	89	89	89
1,000	Chicago Ry 1st 5s	77	77	77
1,000	Commonwealth Edison 5s	99¾	99¾	99¾

BALTIMORE.

Stocks.

Sales.		High.	Low.	Last.
10	Arundel Corp	70¾	70¼	70¼
25	Balt & Ohio	61⅞	61⅜	61⅜
32	Ch&P Tel pf.	111	110¾	110¾
40	Com'l Credit, pf	24	24	24
336	ConG,EL&P.	127	125¼	127
61	Do 99 pf.	125⅛	123½	125⅛
15	Consol Gas	65¾	65¾	65¾
	Do pf.	108	102¼	102¼
20	Consol Coal.	77¾	77¾	77¾
45	Cosden & Co.	28	27¾	28
29	Fin Serv, A	20	20	20
160	Do pf	9	9	9

Bonds.

$5,000	Balt 4s, '31	97⅜	97⅜	97⅜
10,000	Balt 4s, '54	96	96	96
3,000	Do 4s, '55	98	97⅞	98
1,000	Con G, E L& P Balt 5s, '39	90¾	90¾	90¾
10,000	Chesapeake Con Elec 5s	85¼	85¼	85¼

PHILADELPHIA.

Stocks.

Sales.		High.	Low.	Last.
377	Am Stores	61	60¼	61
75	Giant P Cem	16	16	16
25	Do pf	43¼	43¼	43½
190	Lehigh Nav	81¼	81	81
150	Lake Sup	5⅜	5⅜	5⅜
5	Mtnehill	50	50	50
568	Phila Elec	37¾	37⅛	37¾
183	Do pf	37¾	37	37¾
77	Phila Trac	61	60¼	61
20	Phil & West	14½	14¼	14½
40	Do pf	35	35	35
25	Penn Salt	84	84	84
3,182	Phil R Tran	37¼	36⅝	36⅝
845	Union Trac	40¼	40	40¼
1,112	U G I	79¾	79	79
	Do pf	57	57	57

Bonds.

$2,000	El & Peo 6s	64	63½	64

MONTREAL

Stocks.

Sales.		High.	Low.	Last.
305	Abitibi	66¼	59	59¼
90	Brazilian Tr	47¼	47¼	47¼
50	B E Steel	2¼	2¼	2¼
25	Do 1st pf.	32	32	32
270	Can Car	47	46¼	47
70	Can S P	13	12	13
60	Do pf.	46	46	46
1,177	Con Smelt	43¾	43⅜	43¾
50	Dom Bridge	73	71½	73
70	Laurentide	86½	86¼	86½

CHICAGO.

Stocks.

Sales.		High.	Low.	Last.
130	Armour pf.	80¾	80¼	80½
10	Armour Del	90	90	90
5,000	Armour Lea	4¼	4⅛	4⅛
10	Balaban	40	40	40
5,550	Boone Wool	12½	10¼	11¼
70	Borg	27½	27	27
63	Cent Ill Pub Serv pf	85¾	85¼	85¾
170	Chi Fuse	27½	27	27
20	Chi Nip, A	35¾	35¾	35¾
66	Com Edison	133	132	133
10	Daland	41	41	41
14	Deere pf	73	73	73
140	Fair pf	104¼	104	104¼
225	Gill Mfg	5	5	5
130	Gossard	23	23	23
30	Hart S & M	130	130	130
150	Hupp	13	12⅞	13
60	Ill Brick	85	85	85
20	Ind Pneu	70	70	70
25	Libby	6	6	6
50	McCord, A	87	87	87
930	Mid W Util	69¼	65¼	65¾
210	Do pf	91	91	91
32	Do pr lien	96¾	96	96¾
2,000	Mont Ward	35¾	34¾	34¾

Bonds.

$50,000	Chicago City Conn Ry 5s	89	89	89
1,000	Chicago Ry 1st 5s	77	77	77
1,000	Commonwealth Edison 5s	99¾	99¾	99¾

BOSTON.

Mining.

Sales.		High.	Low.	Last.
56	Arcadian	1⅛	1⅛	1⅛
130	Aris Com'l	10⅛	10¼	10½
15	Calu & Aris	52	52	52
75	Calu & Mex	16⅞	16¼	16
190	Calu & Sier	25¾	25⅝	25¾
200	Chang	26¼	25⅝	26
200	East Butte	4¼	4⅛	4¼
10	Franklin	50	50	50
85	Hardy Coal	23¾	23¼	23¼
250	Hartley Sta	1¼	1¼	1¼
100	Granby	18⅞	18⅞	18⅞
60	Isl'd Creek	131	130	130
10	Keweenaw	50	50	50
155	Lake Copper	1¼	1¼	1¼
10	Mass Con	1	1	1
55	Mayflow-O C	2¼	2¼	2¼
20	Miami	22¾	22¾	22¾

Railroads.

84	Bos & Alb.	154½	154	154
65	Bos Elev	76	76	76
5	Do 2d pf.	99	99	99
70	Bos & Me.	15¼	15¼	15¼

Miscellaneous.

500	Am Pneumat	1¼	1¼	1¼
190	Am Sugar.	48¾	46¾	47¾
250	Am Tel	127¾	127¼	127¾
1,075	Am Woolen	55¼	52¾	52¾
67	Do pf	99	96¾	96¾
85	Boston Ely	2¾	2¾	2¾
30	EastonSlst pf	91	91	91
50	Edison	179	179	179
10	Gen Elec	256½	256½	256½
100	Int'l Cement	50	50	50
260	J. H. Connor	25¾	25¼	25¼
127	Mass Gas	73	73	73
25	Do pf	84	84	84
12	Merg'thaler	157¾	157¼	157¾

Bonds.

$3,000	A G W 5s	63¾	63¾	63¾
1,000	MissRivP 5s	96¾	96¼	96¼

PHILADELPHIA.

Stocks.

Sales.		High.	Low.	Last.
377	Am Stores	61	60¼	61
75	Giant P Cem	16	16	16
25	Do pf	43¼	43¼	43½
190	Lehigh Nav	81¼	81	81
150	Lake Sup	5⅜	5⅜	5⅜
5	Mtnehill	50	50	50
568	Phila Elec	37¾	37⅛	37¾

FIFTH AV. COACH CO. BOARD REORGANIZED

John A. Ritchie Made Chairman —Omnibus Corporation Tells of Extensions in St. Louis.

Extension of the People's Motor Bus Corporation in St. Louis, with twelve new routes, covering forty-three additional miles in that city, was announced last night by the Omnibus Corporation, following a reorganization meeting of the Board of Directors of both the Fifth Avenue Coach Company and the New York Transportation Company at the general offices, 665 West 132d Street. The new St. Louis service, it was stated, will be installed at once, with the purchase of seventy-five new motor coaches at a cost of about $1,000,000.

Important changes of officials were made as a result of the meeting. Colonel Grayson M-P. Murphy resigned the Chairmanship of the Board of Directors, but remains as a member. H. H. Vreeland and E. J. Berwin resigned as directors, John Hertz of Chicago, Chairman of the board of the Omnibus Corporation, and F. Raymond Moyes succeeded Vreeland and Berwind as directors. John A. Ritchie, President of the Omnibus Corporation, was elected Chairman of the reorganized board.

The stock control of the Fifth Avenue Coach Company is in the hands of a voting trust, extending for a period of five years. The voting trust has four members from Chicago and three from New York, as follows: John Hertz, John A. Ritchie, Charles A. McCulloch and Edward D'Ancona, Chicago; John C. Jay, Colonel Grayson M-P. Murphy and Charles H. Sabin, New York.

The full Fifth Avenue Coach Company Board is reorganized as follows: Chairman, John A. Ritchie; members, John Hertz, Frederick T. Wood, Philip F. Dodge, James E. A. Fosburgh, John C. Jay, Frederick L. Lavanburg, Colonel Grayson M-P. Murphy, Charles H. Sabin, Henry Sanderson, Edmond E. Wise, Frederick Strauss and D. Raymond Moyes.

The operation of the company will continue under the presidency of Frederick T. Wood as President and General Manager, and his present official staff.

FINANCIAL NOTES.

The Guaranty Trust Company of New York has been appointed transfer agent for 400,000 shares of the common stock of the Coco-Cola Company, without par value.

Austin, Grant & Co., Inc., have compiled a synopsis of ten tax free State, city and county bonds.

Robert P. Lawrence has become associated with Huntington Jackson & Co. and will specialize in institutional investment securities.

Louis L. Horch of the foreign exchange and bullion house of Horch, Rosenthal & Co. has returned from a vacation.

HALTS ADVERTISEMENT OF MACFADDEN STOCK

Illinois Court Acts on Proposed Sale of Shares in Newspaper Planned for New York.

CHICAGO, Sept. 9.—A temporary injunction restraining further publication of advertisements of the sale of stock in a proposed evening newspaper in New York City by Bernarr Macfadden was granted today by Circuit Judge Fisher on application of Edward J. Brundage, Attorney General of Illinois, on behalf of Louis L. Emmerson, Secretary of State.

The Attorney General alleged that the stock had not been authorized under the Illinois Securities act, that the Macfadden Newspaper Publishing Company was a New York corporation and had not complied with the Illinois law regulating admission of foreign corporations to transact business in Illinois.

At the offices of the Macfadden Publications, 1,926 Broadway, it was said that Mr. Macfadden had not yet been advised of the action of the Illinois court in handing down an injunction restraining further publication of advertisements of the sale of stock in his new evening paper, The Graphic, which will begin publication here on Sept. 15.

John Schultz of 1 Madison Avenue, attorney for the Macfadden Publications, said that the advertisements in question appeared only in Macfadden publications, which are printed in New York, but circulate throughout the country. There was no intentional violation of the Illinois law, he said.

"After the Macfadden Company would make an effort to comply with the Illinois law by having the stock authorized under the Illinois Securities act, Mr. Schultz said that he doubted if that will be necessary.

"We have already had such big demands for the stock," he said, "that I doubt if we will have to sell any in Illinois. In fact, originally Mr. Macfadden planned to dispose of most of the stock right here in New York and the advertisements were really inserted for that purpose."

MISSION OFF TO MEXICO.

Bankers and Manufacturers Due in Capital City on Sunday.

The American Industrial Mission to Mexico, organized by the American Manufacturers' Export Association, left the Pennsylvania Station last night for Mexico City. The party consisted of sixty representatives of leading American financial and industrial institutions, with members of their families.

Two sections of a special train will carry them directly to Mexico City. Tonight the mission will be entertained at St. Louis by the Chamber of Commerce, and tomorrow night at Dallas. The party will arrive at Mexico City next Sunday, where it will be received by Mayor Marcos E. Reyes. Later it will go to Chapultepec Castle to participate in the celebration of Independence Day.

24 ARE EXECUTED FOR GEORGIA REVOLT

Eight Red Men are Sentenced to Die in Leningrad, and 117 Others to Imprisonment.

Copyright, 1924, by The New York Times Company.
Special Cable to THE NEW YORK TIMES.

MOSCOW, Sept. 9.—The death sentence against twenty-four leaders of the uprising in Georgia has been carried into effect, according to an official statement from the Georgian Government. The statement emphasizes that amongst those executed were eight of the most important members of the Central Committee of the Social Democratic Party, including General Djugeli, former commander of the Georgian National Army; M. Khomeriky, Chairman of the joint committee of the Anti-Bolshevist parties; M. Tsheridse, Chairman of the committee of Batum groups.

In an appeal to the population, issued jointly by the Georgian Council of Commissars and the Central Executive Committee of the Soviets, the Government promises a pardon and a guarantee of personal freedom to those who break with the Social Democrats and declare their willingness to serve the people on the basis of the Soviet regime.

Eight persons have been sentenced to death and 117 others to various terms of imprisonment from one to ten years in the railway men's trial in Leningrad for robbery, corruption and mismanagement. The trial lasted five weeks, and out of 139 persons only four were acquitted.

ENDS RAIL MERGER HEARING.

Mahaffie Gives Thirty Days for Briefs on Southern Pacific Case.

WASHINGTON, Sept. 9.—Final arguments on the petition of the Southern Pacific Company to obtain by lease control of the El Paso & Southwestern Railroad were presented today to Charles D. Mahaffie, director of the Bureau of Finance of the Interstate Commerce Commission.

Representatives of cities and Chambers of Commerce from New Mexico, Texas and Arizona continued their advocacy of the proposed construction of new lines in Arizona.

Among organizations presenting testimony today were representatives of the Arizona Corporation Commission, the New Mexico Commission and a number of other Southwestern interests.

The hearing was concluded with the testimony of representatives of other Arizona, Texas and New Mexico interests, all of whom expressed approval of the consolidation and construction plan.

Thirty days was allowed by Examiner Mahaffie for the filing of briefs.

DECLINE OF SWEARING.

H. I. Brock comments on the gradual lessening of the use of "strong language" and reveals some of the pet phrases of famous men. The New York Times Magazine Section next Sunday.—Advt.

COMMODITY PRICES.

Spot Cotton Recedes Further—Mixed List of Gains and Losses Elsewhere.

Cash cotton mapped again yesterday to a new low point for the year, going off 10 points to 24.50 cents. Slight improvement was found in corn, flour, butter and tin; but coffee, lard and lead yielded. Other provisions and metals were firm.

Following are the cash prices for the principal commodities in the wholesale market at the close of business Tuesday, a week before, and a year ago:

	Sept. 9.	Sept. 2.	Sept. 11.
FOODSTUFFS—	1924.	1924.	1923.
Wheat, No. 2 red	$1.41	$1.41	$1.17¾
Corn, No. 2 yellow	1.40½	1.39	1.07½
Oats, No. 2 white	.58½	.59	.51
Flour, Std. Spg.	6.85@7.55	7.45	6.85
Pork, mess	27.00	27.00	26.50
Coffee, No. 7 Rio	.17	.17⅝	.10½
Sugar, granulated	.07½	.0710	.0615
Butter, creamery	.47½@.52	.52	.44
Eggs, fresh-gathered extras	.56@.57	.58½	.37
Lard, Mid. W.	14.15@14.25	14.75	12.05
Pork, mess	29.00	29.00	26.50
Beef, Family	30.00@31.00	31.00	16.50
METALS—			
Iron, Sx. Phil.	21.25@22.25	22.25	21.25
Steel billets, Pitts.	35.00	38.00	42.50
Lead	.06.15	6.15	7.00
Copper	13.25	13.37½	12.75
Tin	51.00	53.25	42.12½
TEXTILES—			
Cotton, mid. upland	24.50	25.65	29.45
Printcloths	.06¾	.06¾	.07¼

Range of prices for 1924 to date:

	Highest.		Lowest.	
Wheat	$1.52	Aug. 15	$1.13	Mar. 27
Corn	1.45	Aug. 19	.99½	Jan. 2
Oats	.53½	July 29	.43⅛	Feb. 1
Flour	8.10	July 29	6.60	Jan. 4
Sugar	.06	Feb. 11	.04½	June 5
Butter	.55	Jan. 7	.35¾	Apr. 17
Eggs	.65	Jan. 7	.35	May 29
Beef	22.00	Jan. 11	16.00	Feb. 29
Pork	32.00	Jan. 11	19.50	Feb. 29
Lard	14.85	Jan. 2	11.25	July 19
Steel	43.00	Jan. 2	34.00	July 19
Lead	6.87½	Dec. 3	6.00	May 22
Tin	53.75	Mar. 3	39.75	May 22
Copper	14.00	Mar. 1	12.37	July 7
Cotton	30.70	Jan. 5	24.50	Sept. 9
Printcloths	.08	Jan. 5	.06¾	July 10

COTTONSEED OIL.

	Sales.	High.	Low.	*Close.	*Prev. Close.
Spot				9.50	
Sept.	300	10.50	10.50	10.50	10.50
Oct.	6,000	10.10	9.95	9.95	9.92
Nov.	1,000	9.80	9.67	9.67	9.64
Dec.	4,100	9.75	9.54	9.65	9.65
Jan.	1,800	9.83	9.72	9.67	9.66
Feb.				9.70	9.60
March	5,700	10.01	9.93	9.85	9.80
April				9.90	9.85
Total, 18,600.					

COFFEE.

	High.	Low.	*Close.	*Prev. Close.	Last Year.
Dec.	12.35	12.30	12.30	12.30	8.90
March	13.15	13.05	13.05	13.05	9.60
May	14.00	14.45	13.95	13.95	7.40
July	14.45	14.10	14.10	14.08	7.38

SUGAR.

	High.	Low.	*Close.	*Prev. Close.	Last Year.
Oct.	4.22	4.18	4.18	4.18	4.85
Jan.	4.16	4.09	4.09	4.09	4.53
Sept.	4.22	4.18	4.18	4.18	4.85
Dec.	4.20	4.09	4.10	4.07	4.53
March	3.47	3.41	3.42	3.44	3.76
May	3.54	3.50	3.49	3.52	3.90
July	3.62	3.62	3.59		

*Closing bid.

UNCLAIMED BANK DEPOSITS.

REPORT OF THE UNCLAIMED DEPOSITS, DIVIDENDS AND INTEREST OF

THE STATE BANK—NEW YORK CITY

on the 1st day of August, 1924, made in accordance with the provisions of the Banking Law, Sections 144 and 219.

Full Name of Depositor or Shareholder.	Last Known Residence or Post Office Address of Depositor or Shareholder.	Date of Amount Original of Deposit.	Amount Deposit.
B. Alvis	New York City	1/ 5/15	$406.00
B. Asner	New York City	6/29/18	101.96
J. Belin	New York City	1/ 5/15	80.84
A. Bergman	New York City	5/ 5/19	100.00
Berman	New York City	1/ 5/15	108.13
H. Blackman	New York City	5/8/13	92.71
Davis Block	New York City	3/ 2/14	181.06
J. Block	New York City	5/25/18	162.28
Bridal	New York City	6/22/19	75.00
Bornbaum & Schneider	New York City	10/31/13	184.50
Harry Brown	New York City	5/ 5/18	197.57
Adolph Bur	New York City	7/ 5/19	100.00
Cohen Brothers	323 Grand St.	9/18/14	113.08
Cohen Brothers	New York City	10/ 3/18	48.10
Joseph Cohen	New York City	8/11/14	210.80
S. Cohen	New York City	12/14/17	74.18
Crown Art Glass Co.	147 Mulberry St.	5/23/14	118.35
Mary Elma Dame	533 East 120th St.	8/31/12	57.60
Leon D'Arn	448 Atlantic Ave., B'klyn	5/23/14	54.78
Diamond Imp. Co.	71 Nassau Street	12/21/11	125.21
G. Dregalis	New York City	5/23/14	136.92
M. Epstein	New York City	2/ 6/11	184.84
Sam Finkelstein	191 Henry St.	5/23/14	84.80
Joseph Flaush	New York City	5/18/12	76.01
A. Friedman	New York City	5/14/12	50.82
Harnet Gelson	New York City	10/ 9/11	90.58
A. Goldberg	New York City	1/ 5/15	83.46
K. Goldman	296 Stanton St.	3/25/14	89.50
S. Goldstein	New York City	5/19/14	90.57
A. Hanaman, No. 2	381 Grand St.	5/23/14	87.60
Harris	New York City	4/ 5/15	230.71
B. Heller	New York City	10/26/16	195.52
Jacob Horskowitz	83 Eldridge St.	5/23/14	82.54
E. Horowitz	New York City	11/ 5/17	74.20
Jack Hyman	New York City	9/ 5/18	92.88
Al Karlander	New York City	1/14/19	95.15
Abe Karshman	New York City	5/20/11	345.15
Katz & Deniger	New York City	8/14/16	145.92
Krapcheck & Ostraw	New York City	7/19/18	56.48
David Lefkowitz	New York City	6/ 9/16	625.15
Lena Lefkowitz	New York City	12/ 9/18	250.00
Lenox Watch Case Co.	81 Chrystie St.	8/24/16	526.13
R. Lesinger	New York City	4/22/19	62.13
Bernard Levin	9 Fulham St.	10/14/18	63.80
Louis Levine, No. 4	New York City	1/17/17	136.16
S. Levy	New York City	9/17/15	57.79
Sol Levy	New York City	1/20/12	51.53
A. Lobel	128 West 117th St.	5/23/14	68.85
Markowitz, J. & Son	639 So. 6th St., B'klyn	2/23/14	68.17
National Garter Co.	New York City	3/23/14	75.53
Benj. Neidenberg	16 Pitt St.	5/23/14	52.77
New York Petticoat Co.	New York City	7/20/17	58.57
David Noll	New York City	5/23/14	60.00
N. Neyman	193 Eldridge St.	5/23/14	58.91
Bernard Ochandler	417 Knickerbocker Ave., B'klyn.	5/23/14	63.33
Popular Waist & Dress Co.	50 West 17th St.	7/19/12	94.32
Princess Leather Novelty Co.	300 Canal St.	5/23/14	56.17
B. J. Quilty	203 Henry St.	1/ 5/15	145.16
Rosenthal & Marasky	New York City	3/23/14	91.48
W. Rubin	199 Franklin St.	6/18/15	82.97
M. Scharf	New York City	5/23/14	62.54
I. Shaffero	New York City	8/17/18	81.96
Schwertzer & Son	New York City	3/23/14	96.37
Joseph Shapiro, No. 2	94 Green St.	6/17/19	211.00
S. Sheinfeld	New York City	9/17/19	99.50
Simon & Schwartz	New York City	3/23/14	70.05
Louis Sneka	1748 East 66th St.	5/23/14	84.91
Morris Solomon	230 McKibben St., B'klyn.	7/21/19	75.00
Moses Solomon	New York City	5/10/19	72.50
S. Starbin	New York City	12/29/13	98.13
Stein Bros.	552 Broadway	7/ 8/17	87.81
M. Steuer	New York City	12/28/17	178.32
S. J. Subin	New York City	11/16/16	101.26
Unger, Wm. & Bro.	New York City	5/23/14	115.49
Joe Wasserman	198 Madison St.	1/18/20	97.39
E. Weiss	New York City	3/23/14	65.36
Wein Bros.	31 West 30th St.	9/25/18	1,485.90
Weinblatt, Wm.	New York City	4/10/11	82.57
H. Weiss	144 E. 111th St.	4/10/11	1,253.50
Rachel Bernstein	238 Spring St.	5/26/14	166.25
Gussie Bauer	20 Liberty Ave.	10/ 1/14	62.18
Annie Bulka	260 Dumont Ave.	2/ 1/15	416.98
Pauline Leitner	301 Dumont Ave.	3/15/15	141.99
Chase Eisenberg	328 Bristol St.	3/15/15	125.88
Rose Margolies	316 Elmdale St.	11/18/15	85.74
Chas. Shtulpicky	73 Lyons Ave.	8/15/16	243.40
Jennie Bernstein	183 Osborn St.	5/ 7/15	258.02
Sam Bttinger	145 Powell St.	12/29/16	1,203.48
Michael Pettlech	33 Osborn St.	4/18/19	126.40
Michael Kandler	392 Rockaway Ave.	9/28/15	1,210.28
Morris Saliberman	208 Schenck Ave.	9/23/15	103.01
Chase Schneider	118 Belmont Ave.	12/ 4/13	166.11
Jos. Dommer	Belmont Ave.	10/ 1/15	206.85
Leiserow, Sam	173 Watkins St.	8/10/15	116.97
Dilas Cherry	1167 Park Place	10/ 4/18	882.45
Rachel Lenkoff	301 Dumont Ave.	9/27/13	114.92
Mendeline Bauer	323 Rockaway Ave.	11/22/15	51.18
Geo. Meskowitz	1718 St. Marks Ave.	5/23/14	357.17
Jennie Cohen	1775 Park Place	2/ 8/16	1,192.54
Louis Ramm	1531 Chester St.	11/21/16	120.88
Sarah Brielofsky	1238 E. N. Ave.	6/24/04	151.77
Israel Zutal	70 Belmont Ave.	6/29/11	183.12
Alex Shara	Livonia Ave.	9/ 9/11	258.19
Steve Afsieser	2301 E. N. Ave.	6/29/11	246.88
Sarah Bazuker	1051 Prospect Place	2/11/11	199.29
Louis Saffir	160 Liberty Ave.	7/16/07	773.27
Sarah Greenberg	1542 Prospect Place	2/ 3/11	126.06
Maris Onamie	205 Osborn St.	1/25/09	90.86
Henry Spinner	150 Thatford Ave.	2/ 1/09	186.22
Kate Kuriansky	1578 Pitkin Ave.	2/ 7/12	143.14
Annette & Lillian Rosenstein	155 Glenmore Ave.	2/ 7/12	99.94
Marcus Landsburg	40 Clinton St.	8/12/09	134.05
Ethe Zarum	250 Christopher Ave.	8/22/09	
Brownsville Wholesale Young Salesmen's Protective Association	466 Sneidiker Ave.	5/19/13	81.20
Israel Eikum	904 Rockaway Ave.	7/ 2/15	58.28
Rosie Hirschfield	437 New Jersey Ave.	5/ 4/15	147.66
Ivan Komsal	Borough Park	8/ 4/15	490.57
Wasgili Dachow	334 Chester St.	8/17/15	489.09
Jacob Feldman	218 Fifth Ave.	12/27/09	76.95
Morris Piotkin	320 Stone Ave.	10/ 5/05	79.51
Chas. & Ricka Weiss	1350 Tryon Ave.	2/18/13	292.63
Max Schwartz	30 Christopher Ave.	10/30/15	127.09
Harry Romberg	376 Saratoga Ave.	11/16/15	87.72
Lena Glasser	226 Newport Ave.	11/16/15	204.51
Morris Korokin	2207 Rockaway Ave.	1/19/14	216.97
Jenima Casok	23 Osborn St.	1/19/14	1,302.51
Gertrude Leibowitz	1341 Sterling Place	2/ 8/14	177.61
Helen Klein	2100 Fulton St.	2/18/14	660.78
Dora Gwilick	1482 Eastern Parkway	2/10/14	504.01
Tunus Greenstein	20 Osborn Street	2/27/14	163.55
Rose Simmon	1564 Pitkin Ave.	3/28/14	72.89
Abr. Peenes A.	161 Sneidiker Ave.	5/23/16	121.44
Sam Pollack	420 Osborn St.	5/ 5/16	167.30
Harry Kornberg	525 Amboy St.	8/31/17	84.44
Jacob Busaman	415 Fifth Ave.		
Celia Fink	2010 Hopkinson Ave.	10/11/18	343.96
Sam Rivaler	409 Alabama Ave.	8/ 5/16	168.16
Rose Arenowles	621 Blake Ave.		
Rose Diamond	380 Hendrix St.	4/29/14	158.16
Sam Arenofsky	248 Prospect Place	11/20/14	132.31
Anna Zubricka	313 Dumont Ave.	1/ 5/15	288.15
Reliable Raincoat Co.	697 Hendrix St.	12/23/13	157.46
J. Rogatin	218 Christopher Ave.	2/ 5/13	100.58
Celia Mitz	1 E. 98th St.	1/21/13	257.55
Fannie Bernstein	77 E. 112th St.	1/30/17	64.70
Shiman Solove in trust for Slyvia Zelbowitz	32 W. 112th St.	1/28/18	162.17
Max Pearlman	5 W. 111th St.	5/29/17	165.53
Rebecca Meyer	124 St. Nicholas Ave.	1/25/18	203.24
Dora Friedman	440 E. 121st St.	7/16/18	236.37
Ida Katz	302 E. 100th St.	4/28/17	141.41
Sarah Klein	128 E. 104th St.	4/17/09	104.55
Annie Agrand	303 E. 106th St.	3/ 8/17	230.28
Hannah Berger	23 E. 108rd St.	9/ 7/17	682.48
Maurice Weber	228 E. 119th St.	1/20/16	56.90
Dora Bagow	57 W. 114th St.	2/ 8/18	166.86
Annie Bernstein	134 E. 110th St.	2/26/12	60.51
Harry Jacobs	12 E. 110th St.	4/10/15	136.90
Mrs. Rebecca Chaikin	315 E. 112th St.	2/11/14	253.01
Rosie Gross	146 Linden Ave., B'klyn, N. Y.	11/18/12	102.00
Reuben Salt	447 E. 119th St.	7/10/15	82.90
Rosie Nelson	447 E. 119th St.	5/ 1/16	324.00
Sam Kaderan	1075 Madison Ave.	6/21/18	858.34
Annie Lifshuts	174 W. 107th St.	0/ 3/18	81.10
Dora Wexler	71 E. 119th St.	9/15/13	150.60
Cayrig Berg	62 E. 119th St.	1/18/19	141.48
Ella Kaklin	16 E. 102nd St.	6/14/19	460.15
Ruth Feldman	5 W. 115th St.	1/20/13	214.19
Fannie Pisten	1414 Fifth Ave.	1/20/18	183.58
Ruth Levy	1457 Hoe Ave.	6/ 4/18	115.27
Jacob Miller	9 E. 116th St.	1/19/15	249.78
Mrs. S. Bernstein	1 W. 116th St.	2/ 9/17	54.08
Esther Jacobs	60 Lenox Ave.	10/ 8/13	516.31
Jennie Roberts	19 W. 118th St.	8/28/14	565.18
Peter Kasmen	253 E. 118th St.	1/18/18	355.28
Louis Shustock	207 W. 105th St.	6/27/17	60.50
Rachel Phillips	1807 Madison Ave.	1/20/18	209.50
Rose Schimmelman in trust for Francey Schimmelman	102 E. 119th St.	12/26/17	50.85
Hyman Schreier	2 W. 124th St.	2/ 1/19	124.12
Jimmie Glass	23 W. 119th St.	2/ 1/19	37.81
Ralph Himeroff	25 E. 109th St.	8/16/19	349.00
Annie Stern	1636 Lexington Ave.	5/ 5/19	173.35
Bertha Weinstein in trust for Walter, Marion & Estelle	930 W. 142nd St.	2/ 8/13	71.45
Rose Greenstein	9 E. 118th St.	1/27/19	382.65
Mary Krulewitch	2010 7th Ave.	8/28/18	149.09
Hannah Gober	141 E. 114th St.	2/15/13	200.02
Rosie Rasnowitz in trust for Sam	11 W. 113th St.	7/15/19	182.98
Lena Siegelman	38 E. 117th St.	7/10/19	150.11
Lena Barnett	8 E. 115th St.	7/11/19	400.01
Lena Barnett	8 E. 113th St.	7/11/19	429.01

UNCLAIMED BANK DEPOSITS.

Full Name of Depositor or Shareholder.	Last Known Residence or Post Office Address of Depositor or Shareholder.	Date of Amount Original of Deposit.	Amount Deposit.
Dora Simon	169 E. 110th St.	7/22/19	$300.56
Louis Glazer	131 Monroe St.	8/ 7/17	154.84
Sophie Silverstein	272 So. 2nd St.	1/ 3/18	200.64
Rike Kramer	273 Watkins Ave.	1/29/18	1,071.18
Bella Held	231 Grand St.	7/ 1/19	241.50
Rosie Levine	666 Metropolitan Ave.	1/ 2/19	121.50
Yetta Brown	691 Decatur Ave.	7/28/16	66.40
Chaie Sura Hollander	181 Stockton St.	1/29/17	294.80
B. Murick	57 Elm St., Danbery, Conn.	2/18/17	122.58
Rosie Shipper	136 Harrison Ave.	9/19/18	161.10
Mary Sheinbrum	4 Tompkins Ave.	4/ 4/16	244.75
Max Gordon	14 Montague St.	1/17/11	52.46
Ida Poltawa Lad. Aid Soc.	14 Monteith St.	12/20/17	263.81
Rose Heller	234 Henry St.	10/22/14	112.50
Mary Liebenson	806 Flushing Ave.	1/ 5/15	58.26
Beckie Goldman	67 Varet St.	1/30/15	556.75
Selig Kurash	181 Boerum St.	9/ 2/14	143.59
Leontyna Rosenblatt	85 Throop Ave.	10/ 3/14	107.88
Nikolay Miesnick	135 Pitt St.	8/11/16	513.60
Joseph Elkiner	71 West 116th St.	9/ 3/14	145.74
Jennie Edler	147 McKibben St.	1/15/18	121.58
Ethel Rober	66 Seigel St.	9/16/16	1,170.00
Tillie Meyer	21 Morrell St.	9/ 3/14	90.29
Joe Greenwald	1027 DeKalb Ave.	1/21/18	132.02
Ettie Rushner	61 Graham Ave.	12/ 5/17	241.06
Anna Miller	169 Graham Ave.	8/14/19	120.43
Pauline Weinstein	60 Johnson Ave.	1/ 3/17	122.61
Josephine Kalman	368 Johnson Ave.	5/28/17	142.40
Ziote Abrams	43 Throop Ave.	10/11/15	108.56
Sadie Hari	8 Whipple St.	4/ 8/16	58.54
Abraham Bernstein	89 Moore St.	1/ 1/19	2,126.49
Sarah Winkel	244 Tiffany St.	7/ 5/19	946.33
Ivan Girshanmar	223 Ave. D.		
Annette Singer Brahms in trust for Helen Brahms	931 Fox St.	3/ 9/14	127.96
S. Milton Rabinovitch	1354 Prospect Ave.	3/ 6/19	117.50
Minnie Bakowitz	1906 Simpson St.	10/28/14	230.54
Ida Levy	963 Eagle Ave.	3/30/19	51.97
Hyman Jaffe	795 East 158th St.	8/22/19	259.70
Adolf Cohen	1317 Prospect Ave.	1/ 5/15	153.26
Mildred L. Robbins	1072 Bryant Ave.	9/ 7/16	86.59
Mary Goldman	758 Hewitt Place	7/19/17	50.39
Benny Weinberg	717 Jackson Ave.	6/ 1/16	54.81
Hack Spira	606 Fox St.	6/ 9/16	242.08
Gertie Pulitzer	205 Union Ave.	9/17/16	60.58
Sarah Levy	420 Whitlock Ave.	12/18/18	55.80
Blanche Fisher	77 Kelly St.	8/31/16	65.39
Frieda Hirschenbaum	527 Union Ave.	11/22/16	170.79
Blime Weschler	850 E. 169th St.	5/ 5/19	283.61
Dora Taub	1547 Fox St.	5/ 9/18	122.06
Sarah Chase	562 Beck St.	10/18/18	58.59
Nunzio Varlotta	794 Westchester Ave.	9/30/15	235.75
Philip Paproka	131 Monroe St.	4/10/16	60.98
Ivan Nosik	14 Orchard St.	12/21/16	56.82
Chier Rininewitz	14 Clinton St.	11/28/18	224.70
Joseph Shapiro	New York City	6/ 3/15	104.67
Liksis Hill	915 Madison St.	8/25/12	140.82
Peshe Dolinsky	15 Ave.	12/15/15	205.75
Philip Rosen	108 East Broadway	2/23/18	72.97
Sarah Weintraub	170 Norfolk St.	7/ 3/19	1,542.37
Blume Wilner	350 East 3rd St.	4/19/16	232.83
Annie Liff	88 Norfolk St.	1/ 3/11	58.76
Jacob Nassau & Mache Schnerber	156 Attorney St.	5/11/15	128.33
Israel Schmieckler	5 Ludlow St.	6/11/16	816.15
Samuel Dolnats	135 Delancey St.	6/27/12	170.72
Mary Cohen	121 Forsyth St.	1/23/17	65.63
Gussie Drillings	327 Grand St.	6/27/12	712.08
Benny Rosenblatt	246 East 4th St.	1/25/12	116.28
Zvia Stielzky	122 Pitt St.	12/ 6/18	948.01
Sarah Lipman	345 Madison St.	1/ 6/18	143.84
Jennie Sakolow	221 East Broadway	7/22/18	175.64
Nathan Strum	65 Norfolk St.	1/31/13	138.60
Gussie Maigit	39 East Broadway	9/24/15	105.12
Lena Skinow	93 Madison St.	6/16/16	118.53
Celia Lipschitz	40 Ludlow St.	5/27/12	137.37
Sarah Salstrom	54 Sheriff St.	4/23/14	99.39
Fannie Mollenbaum	226 Broome St.	8/11/10	85.47
Sarah Schenker	96 Columbia St.	8/15/24	177.27
Ida Shustein	229 Broome St.	6/27/12	226.18
Channy Weiss	355 Stanton St.	1/29/29	117.54
Lena Goodgold	302 Cherry St.	5/10/19	202.50
Harry Zitlin & Annie Shalot	270 Madison St.	7/25/12	172.71
Sarah Lautman	188 So. 11th St., Jersey City	9/ 4/12	74.43
Charles Gordon	77 Ludlow St.	9/ 4/12	98.99
Beckie Miller	71 Henry St.	9/ 4/12	181.91
Anna Topfer	128 Rivington St.	9/ 4/12	419.16
Rachel Lehmirowitz	62 Monroe St.	1/29/19	126.08
Frank Wolk	245 Rivington St.	9/ 5/12	242.23
Divaira Finkelstein	226 2nd Ave.	4/12/13	113.75
Sarah Kufrau	223 East 7th St.	2/ 5/15	237.20
Chana Rothstein	16 Essex St.	7/15/15	575.49
Sarah Kidelberg	85 Sheriff St.	9/ 5/13	242.99
Mary Shapiro	190 Cherry St.		
Isaac Brody	288 Monroe St.	1/22/19	1,003.21
Beckie Goldstein	279 East 4th St.	7/16/18	126.97
Bessie Herman	75 Eldridge St.	7/16/18	241.44
Joe Levy	191 Greene Ave., Brooklyn.	7/29/19	361.78
Bessie Feinstein	125 Forsyth St.	7/ 6/18	956.22
Annie Michaelowsky	238 Rivington St.	12/ 1/17	79.27
Maxie Geffner	119 Delancey St.	1/22/13	200.56
Morduhe Lipschetz	8004 Ludlow St.	11/29/17	415.20
Rifke Preasansky	97 Clinton St.	2/ 6/19	170.08
Beckie Katz	304 East 101st St.	4/28/15	118.65
Rosel Schwartz	29 Avenue D.	10/18/15	2,645.48
Wanda Katz	222 Division St.	10/18/15	169.01
Isy Bernbaum	211 2nd St.	1/ 5/10	161.52
Yettie Siegel	224 East 2d St.	6/11/13	86.02
Annie Holland	217 Chrystie St.	1/28/18	299.90
Rosie Cohen	2 Attorney St.	11/26/17	368.58

WHEAT GOES DOWN AFTER EARLY RALLY

Continued Talk of Frost in the Corn Belt Prompts Buying and Leads to Rise.

Special to The New York Times.

CHICAGO, Sept. 9.—Traders construed the Government report on grains issued after the close today as somewhat bearish. While the corn crop is heavily short of last year, it is theoretically worth about $2,875,000,000, or $800,000,000 more than in 1923, while the oats crop, on the basis of the September figure, has a value of $626,000,000, or $150,000,000 in excess of last year.

Most of the trade in grains today was an evening up for the Government report. Bullish foreign crop news had a little effect on wheat early, but the finish was unchanged to ¼ cent lower, while frost talk brought in a fair close of buying of corn with net gains of 1¼@1¾ cents. Oats were ¼ cent lower to ¼ cent higher, and rye unchanged to ⅛ cent lower.

The slow export demand for wheat, with expectations of a bearish Government report and a break of ⅛ cent in Winnipeg, tended to restrict buying of wheat.

Export sales for the day in all positions were estimated by the seaboard at 700,000 bushels. Local handlers sold 550,000 bushels, with charters for 450,000 bushels at 3¼ cents to Buffalo.

Cash sales tomorrow. Last year's harvest there was 474,000,000 bushels.

Trade in oats and rye was largely of a local character.

Chicago.

Today's Chicago prices for the principal grains were as follows:

WHEAT.

	High.	Low.	Close.	Prev. Close.	Last Year.
Sept.	1.25¾	1.21¾	1.22¾	1.23¾	1.05¾
Dec.	1.28¾	1.27	1.27¾	1.28¾	1.06¾
May	1.34⅝	1.33⅜	1.34	1.34	1.10⅝
July	1.26	1.25¼	1.26⅛	1.25⅝	..

CORN.

	High.	Low.	Close.	Prev. Close.	Last Year.
Sept.	1.15¼	1.13¾	1.15¼	1.13¾	.85¼
Dec.	1.13¾	1.12	1.13¾	1.12¾	.86¼
May	1.15¾	1.14	1.15	1.13¾	.88⅞
July	1.15¼	1.14¾	1.15¼	1.13¾	..

OATS.

	High.	Low.	Close.	Prev. Close.	Last Year.
Sept.	.49⅜	.47⅞	.47⅜	.47⅝	.37¾
Dec.	.51⅞	.51½	.51⅝	.51⅝	.39¾
May	.56	.55⅝	.55	.55⅝	.42¾

RYE.

	High.	Low.	Close.	Prev. Close.	Last Year.
Sept.	.91⅜	.90⅜	.91	.91⅞	.68⅜
Dec.	.96¾	.94½	.95	.94⅞	.72
May	1.00	.98⅝	.99⅜	.99¾	.76½

PROVISIONS.

Lard	High.	Low.	Close.	Prev. Close.	Last Year.
Oct.	13.45	13.40	13.40	13.42	12.05
Jan.	13.45	13.30	13.35	13.40	10.96
May	13.30	13.27	13.30@.32	13.30	..
Ribs—					
Oct.	11.80	11.77	11.77	11.85	*..

Winnipeg.

Today's Winnipeg prices for the principal grains were as follows:

WHEAT.

	High.	Low.	Close.	Prev. Close.	Last Year.
Oct.	1.30¾	1.28¾	1.29	1.29¾@.30	.90⅝
Dec.	1.31	1.28¾	1.28¾@.29	1.29¾@.30	.94⅝
May	1.31⅜	1.30¼	1.30¼@.31	1.31¼@.32	.99⅜
Nov.	1.30	1.28½	1.28⅝@.29	..	..

OATS.

	High.	Low.	Close.	Prev. Close.	Last Year.
Oct.	.58¼	.57⅛	.57⅜	.57⅝	.42⅞
Dec.	.55⅝	.54⅝	.54⅞@.55	.56	.39⅝
May	.58⅜	.57⅛	.57⅜	.57⅝	..

PRODUCE MARKETS.

BUTTER—Receipts (Sept. 8), 15,559 packages. Top grades of fresh creamery advanced ¼ cent largely because of the smaller proportion of fine goods. Creamery, higher than extras, pound, 36½@39c; extras, 92 score, 37¾@38c; firsts, 36½@37½c; seconds, 34@35½c; lower grades unchanged. Factory, specials, 36c; extras, 92 score, 36½c; 90 score, 36¼c; 88 score, 35¾@36c; 84 to 87 score, 34½@35½c; unsalted, higher than extras, 40@42c; extras, 92 score, 39½@40c; firsts, 38½@39½c; seconds, 35½@36c; renovated, fresh, 34@34½c; ladies, current make, extras, 33@34c; firsts, 30@31c; seconds, 28@29½c; lower grades, 26@27c; packing stock, current make, No. 1, 28½@29c; No. 2, 27½c; lower grades, 26¼@26¾c.

EGGS—Receipts (Sept. 8), 25,768 cases. Very fancy qualities scarce and prices steady. Freshgathered extras, dozen, 43@44c; extra firsts, 38@41c; firsts, 35@37c; seconds and poorer, 25@34c; trade eggs, 33@34c; dirties, No. 1, 29@30c; No. 2 and poorer, 25@28c; checks, fair to choice, dry, 23@27c; Jersey and other nearby hennery whites, closely selected, extras, 37@39c; nearby and Western hennery whites, average extras, 35@36c; firsts to extra firsts, 45@52c; nearby gathered whites, firsts to extra firsts, 43@51c; nearby whites, under grades, 37@42c; nearby whites, mediums, 40 to 41 pounds net, 39@40c; nearby whites, pullets, 38@44c; Pacific Coast whites, firsts to extras, 42@48c; mediums, 40@44c; pullets, 37@42c. Other Western and Southern gathered whites, 37@45c; Jersey and other nearby and Western hennery browns, extras, 44@45c; refrigerator, extras, firsts, charges paid to exporting dates, 34½@35c; firsts, 32½@34c; seconds and poorer, 29½@32c; Pacific Coast, whites, 42@44c; Western, 32@37c.

FINANCIAL NOTICE.

BUFFALO, ROCHESTER & PITTSBURGH RAILWAY COMPANY.

Series "F" 4½% Equipment Trust Bonds, Due April 1, 1927.

NOTICE IS HEREBY GIVEN, as provided in Article XIII of the Agreement dated April 1, 1907, between Buffalo, Rochester & Pittsburgh Railway Company and Guaranty Trust Company of New York as Trustee, that all bonds secured thereby now outstanding and not drawn for previous redemption, have been called for redemption for account of the Sinking Fund on October 1, 1924, at par and accrued interest to that date.

All such bonds should be presented for redemption and payment on or after October 1, 1924, at the Trust Department of Guaranty Trust Company of New York, 140 Broadway, New York, N. Y., with coupons due April 1, 1925, and subsequent attached. Coupons due October 1, 1924, should be detached and collected at the Coupon Department of the Guaranty Trust Company of New York. Interest on all of these called bonds will cease October 1, 1924, and the coupons maturing after said date shall be null and void.

GUARANTY TRUST COMPANY OF NEW YORK.
By WILLIAM C. POTTER, President.
Dated New York, August 19, 1924.

DIVIDENDS.

WEST PENN POWER COMPANY
New York, N. Y., September 3, 1924.

The Board of Directors of West Penn Power Company has declared quarterly dividend No. 19 of one and three-fourths (1¾%) per cent., payable on the 7% Cumulative Preferred Stock of the Company on November 1, 1924, to stockholders of record at the close of business on October 15, 1924, being for the quarter ending October 31, 1924.

C. C. McBRIDE, Treasurer.

American Cyanamid Co.

PREFERRED DIVIDEND NO. 51.
COMMON DIVIDEND NO. 8.

The regular quarterly dividends of 1¾% on the Preferred and 1% on the Common Stock, together with an extra dividend of ¼% on the Common Stock, will be paid October 1, 1924, to stockholders of record at the close of business on September 16, 1924.

C. M. CHAPMAN, Treasurer.

NATIONAL LICORICE COMPANY.
CONSECUTIVE PREFERRED DIVIDEND NO. 59.

The regular quarterly dividend of 1¾% on the Preferred Stock of this Company has this day been declared, payable on September 30th next to all Preferred Stockholders of record at the close of business September 15th.

H. PETTERIDGE, Treasurer.
September 9th, 1924.

THE DETROIT EDISON COMPANY.
2000 Broadway,
New York, September 8, 1924.

A quarterly dividend of TWO PER CENT (2%) upon this Company's capital stock will be paid on October 15, 1924, to stockholders of record at the close of business on September 20, 1924. The stock transfer books of the Company will not be closed.

J. F. FOGARTY, Secretary.

STROMBERG CARBURETOR COMPANY OF AMERICA, INC.
27 Wall Street, New York City,
September 3, 1924.

A Dividend of Two Dollars ($2.00) per share has this day been declared upon the capital stock of this Company, payable October 1, 1924, to stockholders who appear of record as such at the close of business on September 15, 1924.

GEORGE H. SAILOR, Treasurer.

OTIS ELEVATOR COMPANY,
54th St. and 11th Ave., N. Y. C.
September 3, 1924.

A quarterly dividend of $1.50 per share on the Preferred Stock and a dividend of $1.50 per share on the Common Stock will be paid October 15, 1924, to stockholders of record at the close of business on September 26, 1924. Checks will be mailed.

E. H. HARPER, Treasurer.

UNCLAIMED BANK DEPOSITS. | UNCLAIMED BANK DEPOSITS.

Report of the unclaimed deposits, dividends and interest of the EQUITABLE TRUST COMPANY OF NEW YORK, 37 Wall Street, New York, on the first day of August, 1924, made in accordance with the provisions of the Banking Law, Sections 134 and 219.

Full Name of Depositor.	Last Known Address.	Date of Original Deposit.	Amount of Deposit.	Date of First Publication.
Anthony, Est. of James S.	Ville Champfleur, Cannes (A. M.), France	2/ 2/1905	$165.13	.....
Ardent Pub. Corp.	Room 916, 11 Broadway, N.Y.C.	9/ 1/1917	261.46	.....
Fabisenak, John, Income Tax.				.....
Fabiszak, Comm.	328 10th St., Brooklyn, N.Y.	3/12/1919	80.00	.....
Foutoulis, G.	c/o Mr. Barouzakis, 25 White-hall St., N.Y.C.	1/21/1919	420.00	.....
Gratan Iron Works, Special.	60 Broad St., N.Y.C.	1/19/1918	165.00	.....
McCool, Estate of Ellen.		1/31/1907	541.03	.....
McCune, Mrs. Katherine, Spec.	135 W. 79th St., N.Y.C. (Summer address, Grandfalden Hotel, Sunapee, N. H.)			.....
MacArthur Bros. Co. & Elias M. Johnson.	30 E. 42d St., N.Y.C.	1/23/1915	727.17	.....
Mann, Mrs. A. H.		3/ 6/1918	161.52	.....
Morgenstern, L. M.	66 Broad St., N.Y.C.	3/23/1903	119.44	9/15/22
Rosien, Est. of Malcsia	c/o L. M. Woodworth, 2 Rector St., N.Y.C.	1/30/1914	664.86	.....
Jacob, Henry	50 Pine St., N.Y.C.	8/ 6/1914	60.02	9/10/22
Trimble, Est. of Mary	c/o National Surety Co., c/o S. J. Hosier, 37 Cedar St., N.Y.C.	10/23/1915	276.78	9/10/22
Backus, Cath. J., Admx. of Mary O'Reilly	c/o Jno. A. Rooney, 206 Broadway, N.Y.C.	10/16/1905	58.50	9/ 1/16
Barry, James, Marie J. Brill,	c/o National Surety Co.		79.20	9/10/22
Baumiller, Est. of Fred H.	1501 Monadnock Bldg., Chicago, Ill.	8/ 1/1909	73.84	3/ 1/18
Bell & Company.			89.54	9/ 1/14
Bell, Wm. H., Asst. C. H. Rand & Co.	c/o U. S. F. & G. Co., c/o Geo. Bell, 69 Nassau St., N.Y.C.	1/21/1904	62.53	9/ 1/14
Bennington, W. H.	20 Broad St., City	10/31/1919	76.29	9/ 1/17
Brady, F. J., or Mrs. P. J.			102.15	9/ 1/14
Brogan, Est. of Mary	c/o Bailey & Sullivan, 160 Broadway, N.Y.C.		89.00	9/ 1/16
Cooper, M. V., Agt.			$19.11	9/ 1/17
De Arpiaz, H.			61.06	9/ 1/14
Dwelling Home Realty Co.	320 Broadway, N.Y.C.	6/ 8/1905	96.02	9/ 1/16
Gignoux, Claude, Assignee, Gilligan Contracting Company.	c/o Douglas Armitage & Mc. Cann, 233 Broadway, N.Y.C.	12/16/1903	145.86	9/ 1/15
Hoffman, M.			159.25	9/ 1/14
Holl, Charles.	62 Broadway, N.Y.C.	3/24/1894	80.14	9/ 1/19
Investment Agency Co.			132.43	9/ 1/14
Irish Industrial League of America	c/o T. H. Kelly, Treas., 56 Pine St., N.Y.C.		274.70	9/ 1/17
Kahn, Estate of Edward.		2/17/1902	149.65	9/ 1/19
Keene, Estate of Harry.	Union Club, N.Y.	1/ 4/1907	123.82	9/ 1/19
Koehum Jr. & Chlason.			71.51	.....
Levine, Mary E., Admx. John P. Roland.	c/o F. & D. Co., c/o O'Brien, Boardman & Platt, 2 Rector St., N.Y.C.		155.32	9/ 1/16
Loew, Edw. V. Attorney			50.84	9/ 1/17
Manhatting Reporting Co.	150 Nassau St., N.Y.C.	2/19/1901	62.84	9/ 1/14
Martin, Estate of Chas. W.	437 52d St., Brooklyn, N.Y.	1/15/1908	71.10	9/ 1/15
Martin, Estate of Ruperto.	c/o R. J. M. Sullows, 21 State St., N.Y.C.		62.90	9/10/22
Mechanical Tire Company.	19 West 18th St., N.Y.C.	8/11/1910	62.90	9/10/22
Mullen, Estate of Thos. F.	c/o Blandy, Mooney & Shipman, 37 Wall St., N.Y.C.	5/24/1909	61.06	9/ 1/17
Municipal Telegraph & Stock Co.	Albany, N.Y.		52.13	9/ 1/17
Murray, Caroline, Adm.			54.75	9/ 1/17
Newfoundland Antimony Co.	7 Pine St., N.Y.C.	1/ 5/1906	116.63	9/ 1/16
O'Brien, C.			61.00	9/ 1/16
Oregon Securities Co., Dtv, a/c.	1125 Broadway, N.Y.C.		97.22	9/ 1/14
Parmenter, A.			55.70	9/ 1/14
Pilleys Island Pyrites Co.			62.97	9/ 1/15
Regan, Catherine, Admx.			57.99	9/ 1/15
Reiss, Estate of Emma M.	c/o Ernest Hail, 62 William St., N.Y.C.	9/ 7/1903	166.35	9/ 1/14
Ruprecht, Est. of Philip.			90.11	.....
Ryan, Est. of James F.	558 Bowery, N.Y.C.	5/ 2/1900	274.56	9/ 1/16
Schaffer, Frederick.		6/ 2/1908	141.09	9/ 1/16
Schmitz, Mrs. Irene C.	Convent Hill, N.Y.		112.13	9/ 1/15
Security Investment Co.			290.05	9/ 1/19
Smith, Miles Ano, Admx. Est. James Mills Smith.	659 Washington St., N.Y.C.	2/25/1902	59.97	9/ 1/14
Speck, Mrs. H. L.	34 South 45th St., W. Philadelphia, Pa., or West Anderson St., Hackensack, N.J.	12/15/1902	193.08	9/ 1/17
Stock, Wm.	2151 Fifth Ave., N.Y.C.	11/13/1900	116.16	9/ 1/15
Sullivan, Cornelius J., Rec'r of Archer Fancost Co.	31 Nassau St., N.Y.C.	5/31/1906	429.57	9/ 1/19
Tabler, M. Comm.			122.35	9/ 1/15
Texarkana, Shreveport & Natchez R. R. Co.			52.13	9/ 1/17
Thomas, Henry V. or Owen Gwent	226 W. 11th St., N.Y.C.	2/23/1904	116.35	9/ 1/16
Tripler Gas Engine Co.			51.78	9/ 1/19
Van Rits, E. C.			117.05	9/ 1/14
Wagner, David J., Assignee	c/o Aetna Indemnity, 4 Broad St., N.Y.C.	5/19/1904	59.29	9/ 1/19
Warren Food Company.			154.05	9/ 1/17
Webb, Est. of Thomas.	c/o U. S. F. & G. Co., 235th St., near Webster Avenue, Woodlawn, N.Y.	4/14/1899	96.86	9/ 1/16
Wickham, Michael J. M.				.....
Wm. McGee, Gen.	2920 8th Ave., N.Y.C.	6/21/1907	384.80	9/ 1/19
Wilde, M. V.			86.00	9/ 1/17
Calleoon, N. Y., Knapp Bros., Bankers.			123.45	.....
Calleoon, N. Y. Knapp Bros., Bankers, Spec. a/c.			251.99	.....
Deposit N. Y. Knapp Bros., Bankers.			325.60	.....
Benjamin Weinberg	451 Grand St., N.Y.C.		139.28	9/10/22
S. Baskin			71.88	9/10/22
Bronx Home Realty Co.			133.08	9/10/22
Brown, E. Lawrence.			82.44	..
Kaber & Bro., B.			94.55	..
Gerber, B.			107.13	..
Goldstein, J.			81.70	..
Grand Theatre Company.			75.78	..
Sarasohn, K.			116.45	..
Schwardon, Jacob.			69.00	..
Stein, Solomon.			53.53	..
Strauss, Special.			53.68	..
Werner Brothers.			92.21	..
Altmayer, Max, Receiver in suit of Roman Catholic Orphan Asylum vs. Sage et al.	290 Broadway, N.Y.C.	7/ 1/1902	774.17	1923
Ayres, Marshall, Assignee.	11 Broadway, N.Y.C.	11/ 9/1901	1,683.02	1923
Benke, Est. of William; Louis J. Goebel, Executor.	41 Park Row, N.Y.C.	2/24/ 06	70.57	1917
Bigelow, Charles H., Trustee.	91 Chambers St., N.Y.C.	5/ 1/ 01	51.57	1915
Brauns, Washington, & Guy H. Fitts, Trustees.	Painted Post, New York	12/31/ 06	755.09	1923
Chapin, Jr., Trustee Continental Art Glass & Brass Co., Bkpt.	282 Canal St., N.Y.C.	6/ 5/ 12	74.54	1922
Cohn, Alfred	109 North 11th St., Roseville, N.J.	9/ 2/ 04	873.75	1915
Desmond, John	Care of Mrs. Burch, 715 Lafayette Ave., B'klyn, New York.	9/ 1/ 05	82.93	1915
Ecuador Development Co.	25 Broad St., N.Y.C.	6/14/ 98	215.50	1914
Guggenheimer, Untermyer & Marshall, Trustees for Utah Consolidated Gold Mines, Ltd.	120 Broadway, N.Y.C.	11/ 5/ 98	125.10	1914
Homans Light, Heat & Power Co.	111 Fifth Ave., N.Y.C.	7/ 8/ 05	93.75	1914
Mass, Charles O., Trustee, Nathan Nathans, Bkpt.	27 Nassau St., N.Y.C.	4/ 7/ 15	106.71	1924
Newhouse, Miles & Smelters.	71 Broadway, N.Y.C.	5/20/ 07	79.81	1915
Reading Hosiery Co.	c/o C. H. Reiss, 1650 Broadway, New York City.		119.26	1916
Spooner, W. H. Co.	220 Broadway, N.Y.C.	2/26/01	552.80	1914
Symes, Est. of Stephen, Dec'd.				.....
Walter Keeler, Adm.	2524 Eighth Ave., N.Y.C.	1/20/09	286.03	1919
Wallach, Isaac, Trustee Special Fund Estate.	99 Thomas St.	6/21/09	189.06	1915
Wittkower, Theresa, Gd'n.	1965 Seventh Ave., N.Y.C.	6/19/08	101.16	1919
Yeager, Est. of Elizabeth, William F. Winters, Executor.	87 Harvest Street, Forest Hills, Long Island, N.Y.	3/ 4/12	51.17	1919
Condon, Est. of Mary McSherry, Dec'd. Mary McSherry, Adm.	c/o Miss Honigan, Box 141, Elberon, Long Branch, N.J.	6/14/17	57.76	.....
Shulman & Schwartz, Est. of Bkpt. Daniels Gronwald, Recv.	23 Lispenard St., N.Y.C.	4/ 7/19	63.00	.....
The Great Lafayette.	383 Fulaski St., B'klyn., N.Y.	10/ 2/15	2,432.00	.....
Bedford, C. C.			54.60	9/ 1/14
Brookheim, C. L., Tr. Progress Brass Pictures.	1600 Broadway, N.Y.C.	12/ 7/14	63.67	9/ 1/20
Durant, Heloise T.	840 Madison Ave., N.Y.C.	10/ 6/11	65.16	9/ 1/19
Fettercott Sons & Co., James.			66.82	9/ 1/21
Goldsmith, Beatrice W.	958 St. Nicholas Ave.	7/ 3/14	75.00	9/ 1/20
Harmon, Ella R. R.	771 Madison Ave., N.Y.C.		71.36	9/ 1/20
Higgons, Mamie.	429 Park Ave., N.Y.C.	2/ 2/05	62.06	9/ 1/19
Hodges, Inez T.	118 E. 125th St., N.Y.C.	1/ 8/07	67.83	9/ 1/19
Kimball, Edith G.	Hotel Gotham, N.Y.C.	12/ 2/09	75.44	9/ 1/19
Pond, Joe.	c/o Mrs. A. Bearing, 2 W. 32nd St., N.Y.C.		95.15	3/14/11
Smith, E. A.	258 W. 136th St., N.Y.C.		52.22	10/24/14

STATE OF NEW YORK } ss.:
COUNTY OF NEW YORK }

B. R. Hunter, Vice President, and A. A. Miller, Treasurer, of the Equitable Trust Company of New York, a Trust Company located and doing business in the City of New York, in said county, being duly sworn, each for himself says that the foregoing report is a full, true and correct statement of the unclaimed deposits, dividends and interest of the Equitable Trust Company of New York made in accordance with the provisions of Sections 134 and 219 of the Banking Law as shown by the books of said Trust Company on the first day of August, 1924.

B. R. HUNTER, President.
A. A. MILLER, Treasurer.

Severally subscribed and sworn to by both deponents the 9th day of September, 1924, before me.

[Seal of Notary.] JOHN A. HALE,
Notary Public, Kings County No. 12, Reg. No. 6020. Certificate filed in New York County No. 44, Reg. No. 6180. Certificate filed in Bronx County No. 40, Reg. No. 5806A. Certificate filed in Queens County No. 585. My commission expires March 30, 1926.

Report of the Unclaimed Deposits, Dividends and Interest of

THE GREENWICH BANK OF THE CITY OF NEW YORK

On the first day of August, 1924, made in accordance with the provisions of the Banking Law, Sections 134 and 219.

Full name of depositor or shareholder.	Last known residence or post office address of depositor or shareholder.	Date of original deposit.	Amount of deposit.	Date of first publication.
Pecos Oil Company.	115 Broadway, N. Y. C.	Dec. 18, 1918	$1,562.74	Sept. 3, 1924
P. R. Stevenson.	71 Grand St., N. Y. C.	Sept. 1, 1908	51.06	Sept. 1, 1916
Frank Rechambeau	Meade and Vanderbilt Sts., New York City	Apr. 20, 1912	227.77	Sept. 3, 1924
Robert J. McClement.	781 7th Av., N. Y. C.	July 26, 1910	240.06	Sept. 6, 1922
Robert E. Davis.	New York, N. Y.	June 24, 1915	74.14	Sept. 6, 1921
H. S. Sheldon.	Sanford Ave. and 19th St., Flushing, N. Y.	May 15, 1916	262.14	Sept. 6, 1923
Grace Winter.	509 W. 112th St., N. Y. C.	Feb. 25, 1915	102.24	Sept. 6, 1923
Albert Weis, Adm'r for Elizabeth M. Magnus.	1,476 Broadway, N. Y. C.	Feb. 25, 1915	100.46	Sept. 6, 1923
Kessner, Store Employ-ees' Association.	234 St. and 8th Av., N. Y. C.	Jan. 25, 1916	262.22	Sept. 9, 1919
Mrs. Marie E. Scott.	Oceanside, L. I.	Apr. 19, 1915	110.06	Sept. 7, 1924
John F. Lynch.	156 West 82d Av., N. Y. C.	Nov. 9, 1915	95.50	Sept. 7, 1924
Caplan & Levine.	149 W. 85th St., N. Y. C.	May 15, 1919	47.61	Sept. 7, 1921

STATE OF NEW YORK, COUNTY OF NEW YORK, } ss:

FRANK HAMMOND, Vice President, and ARCHIBALD G. KING, Assistant Cashier of THE GREENWICH BANK OF THE CITY OF NEW YORK, a bank located and doing business in the City of New York, in said County, being duly sworn, each for himself says that the foregoing report is a full, true and correct statement of the unclaimed deposits, dividends and interest of THE GREENWICH BANK OF THE CITY OF NEW YORK, made in accordance with the provisions of Sections 134 and 219 of the Banking Law, as shown by the books of said bank, on the first day of August, 1924.

FRANK HAMMOND, Vice President.
ARCHIBALD G. KING, Assistant Cashier.

Severally subscribed and sworn to by both deponents the 2nd day of September, 1924, before me.

[Seal of Notary.] RUDOLPH A. BAKER, Notary Public Kings County No. 75, Certificate filed in New York County No. 102, Kings County Register's No. 6062. New York County Register's No. 6268.

DIVIDENDS.

American Exchange Securities Corporation Class "A" Dividend

The Nineteenth quarterly dividend of two per cent. (2%) has been declared upon the Class A shares of the American Exchange Securities Corporation, payable October 1, 1924, to holders of such shares of record at the close of business September 15, 1924.

R. A. NYE, Secretary.

DIVIDENDS.

KERR LAKE MINES, LIMITED.
61 Broadway,
New York,
DIVIDEND NO. 29.
September 9, 1924.

The Board of Directors have this day declared a dividend of 12½c. per share on the capital stock of the Company, payable October 15th, 1924, to stockholders of record October 1st, 1924. Transfer books will not close.

R. E. WHEELAKE, Treasurer.

UNCLAIMED BANK DEPOSITS. | UNCLAIMED BANK DEPOSITS.

REPORT OF THE UNCLAIMED DEPOSITS, DIVIDENDS AND INTEREST OF

THE FARMERS' LOAN AND TRUST COMPANY,

on the first day of August, 1924, made in accordance with the provisions of the Banking Law, Sections 134 and 219.

Full name of Depositor or Shareholder.	Last Known Residence or Post Office Address of Depositor or Shareholder.	Date of Original Deposit.	Amount of Deposit.	Date of First Publication.
Bowling & Clarke, Tiues.		Apr. 19, 1874	$939.29	Sep. 10, 1914
Bondholders' Committee Centerville, Moravia & Aihal R. R. Co.		Sep. 29, 1888	206.02	Sep. 10, 1914
Bruce, Horace V.	63 Wall St., N. Y. C.	Dec. 19, 1914	100.19	Sep. 11, 1923
Buda Mining Company, Thos. R. White Jr., Treas.	115 Broadway, N. Y. C.	Jan. 14, 1895	83.01	Sep. 11, 1923
Carolina Central Committee, 1st Mtge. Bondholders' Assoc. a/c.		Oct. 4, 1894	102.00	Sep. 4, 1923
Casey, Wm. J.		Dec. 27, 1915	254.50	Sep. 4, 1923
Crandall, Elmer E., Recv. C. W. Tracy Co.	115 Broadway, New York City	Feb. 20, 1895	136.64	Sep. 10, 1914
Committee Georgia So. Car. R. R. Co., Spec. a/c.		Nov. 15, 1890	500.00	Sep. 4, 1923
Carell, Miss F., of Lansing, N. Y.		Jan. 18, 1909	82.30	Sep. 10, 1914
Crook Mining & Smelting Co., Legal Exp. a/c.		Aug. 12, 1907	150.00	Sep. 10, 1914
Cummings, R., Ex. Est. of Mrs. Henrietta Fuller, Wall St., N. Y. C.		June 1, 1895	67.01	Sep. 10, 1914
Gosling, E. Jr., Peter, Maria, Geo. R. Fearing & F. C. Gris.		June 10, 1885	58.70	Sep. 10, 1914
Dalton, Silvia Dephas and Ellen Higgins, P. O. Box 167, Salabery, N. J.		Mar. 22, 1909	285.08	Sep. 4, 1923
Eddy, Wm. C.		Mar. 7, 1892	371.80	Sep. 10, 1914
Fasano, Rosina, 240 Elizabeth St., N. Y. C.		Mar. 1, 1902	71.42	Sep. 10, 1914
Fay, Francis H. & Adelia G. Fay, and survivor.		Jan. 11, 1915	50.50	
Franklin, Estelle, Est. of, Mrs. Cora Rooney, Admx.				
Gruscher, Henry, & J. H. Larmore, 76 Jane St., N. Y. C.	125 W. 112th St., N. Y. C.	Mar. 8, 1904	187.43	Sep. 11, 1923
Grenaye, W. E., Tres. for Mrs. A. M. Frenaye,	Broadway, N. Y. C.	Jan. 28, 1910	86.53	Sep. 11, 1923
Hoffenstad, G. L., Tres. a/c Mtge. of 5/1/82, San Juan, & Caguas, P. R.		Nov. 18, 1890	85.61	Sep. 12, 1918
Hoffman, Emily L.	25 N. Co., 31 Nassau St., N. Y. C.	Oct. 7, 1892	112.25	Sep. 10, 1914
Jones, Charles B., Babylon, L. I.		Aug. 21, 1907	450.48	Sep. 11, 1923
Kavanaugh, P. A., Est. of, J. M. Carol, Exr., 241 Greenwich St., N. Y. C.		Apr. 17, 1895	220.06	Sep. 11, 1923
Kayes, Sol Lo, Recv. Leslie' Deborah Nursery & Calder Protectory, 226 E. 124th St., N. Y. C.		Aug. 15, 1889	280.60	Sep. 11, 1923
Keenan, J. A., Rec. Teachers' Magazine Pub. Co., Broadway, N. Y. C.	120	Aug. 21, 1907	114.63	Sep. 19, 1914
Kerr, Hettie A., 605 W. 135th St., N. Y. C.		Jan. 29, 1908	153.95	Sep. 4, 1923
Kuhn, Ella M., Mrs., 4,816 Forbes St., Pgh., Pa.		July 17, 1906	404.36	Sep. 4, 1923
McGinnis, Mary E., Est. of.		Sept. 17, 1910	64.72	Sep. 4, 1923
Maden, Frederick (Deceased), V. Ferandez Alcaraz, Atty.		Sept. 16, 1915	177.05	Sep. 11, 1923
Miller, Carlos E., Hotel Ennis, 152 E. 42d St., N. Y. C.		Sep. 22, 1896	58.61	Sep. 19, 1918
Minters, Edw., Est. of, inc. a/c, c/o B. Collins, 258 E. 51st St., N. Y. C.		May 17, 1917	50.09	Sep. 4, 1923
Pinchassoff, Mamon & Joseph.		Feb. 24, 1873	289.62	Sep. 4, 1923
Pinkerton, Paul L., Webster Hotel, 40 W. 45th St., N. Y. C.		Aug. 18, 1910	86.34	Sep. 11, 1923
Price, Walter J., 309 W. 86th St., N. Y. C.		Jan. 12, 1915	67.86	
Richards, W., Rec. Simonds Mfg. Co.	424 St., N. Y. C.	Dec. 22, 1902	100.00	Sep. 19, 1918
Rolston, R. G., Pres. & Atty. Keokuk & Des Moines R. R. Co., Common Stockholders.		Sep. 26, 1890	200.04	Sep. 14, 1916
Rosenchain, J. L., c/o Hygenic Institute, 90 Oxford St., London, Eng.		Oct. 1, 1878	64.25	Sep. 4, 1923
Rubber Products Co., 1,475 Broadway, N. Y. C.		July 21, 1903	113.20	Sep. 11, 1922
Stoore, Jas., Recv. Goodyear Dental Vulcanite Co., Broadway, N. Y. C.		Mar. 31, 1911	50.00	Sep. 11, 1922
Tifft, D. C., Est., Sarah W. Tifft, Exr. Chas. H. Citroin, Fordham Bldg., N. Y. C.		Aug. 1, 1883	74.60	Sep. 10, 1914
Trimble, Larry, 19 Liberty Place, Weehawken, N. J.		Oct. 10, 1898	157.38	Sep. 11, 1923
Trimble, Larry, Special, 19 Liberty Place, Weehawken, N. J.		Aug. 2, 1916	35.55	
U. S. International Commission.		Sep. 23, 1916	157.69	Sep. 4, 1923
Van Zantern Bros.		Nov. 10, 1880	256.00	Sep. 10, 1914
Weber, Lucy (Mrs. G. F.), Gt. Northern Hotel, New York City.		Dec. 12, 1906	104.36	Sep. 10, 1914
Western Pinanes Co., 150 W. 47th St., New York City.		Nov. 8, 1911	86.11	Sep. 11, 1922
Wheeler, S. G., Est., Isabel S. Wheeler, Admx., c/o G. W. Haidane, 40 Exchange Pl., N. Y. C.		July 21, 1904	153.90	Sep. 10, 1914
		Sep. 6, 1888	94.26	Sep. 10, 1914

STATE OF NEW YORK, COUNTY OF NEW YORK, ss.:

SAMUEL H. SLOAN, Vice President, and AUGUSTUS V. HEELY, Secretary, of THE FARMERS' LOAN AND TRUST COMPANY, a Corporation, located and doing business in the City of New York, in said County, being duly sworn, each for himself, says that the foregoing report is a full, true and correct statement of the unclaimed deposits, dividends and interest of THE FARMERS' LOAN A

OPPENHEIM, COLLINS & CO.

Consolidates Several Stores Into Delaware Corporation.

A certificate of incorporation for Oppenheim, Collins & Co., Inc., was filed yesterday in Dover, Del., with an authorized capital of 110,000 shares of class A common stock without par value and the same amount of shares of class B common stock.

The new corporation is being formed to consolidate the various corporations which have operated the Oppenheim, Collins stores in New York, Brooklyn, Philadelphia, Pittsburgh, Cleveland, Buffalo and Newark.

A $12,000,000 debenture bond issue will be asked by the company and all stock and bonds of the new corporation will be taken by stockholders and employes. There will be no public offering.

LOST AND FOUND

Advertisements for tomorrow received until midnight. Telephone LaFayette 1000.

LOST.

BAG lost on Saturday, between 8 and 10 P. M., at 97th St. and Amsterdam Av., or on Broadway between 84th and 95th; black Boston bag containing two wallets with premium receipts and policies of the Metropolitan Life Insurance Co.; canceled checks on the Greenpoint National Bank and valuable correspondence; liberal reward will be given, no questions asked. Phone I. W. Becker, Greenpoint 1963.

BAG—Liberal reward for return of bag and contents left in taxicab front of hotel Aug. 26. Manager Prince George Hotel.

BANK BOOK lost, No. 398075 of the Harlem Savings Bank, 139 East 125th St.; finder please return to bank.

BANK BOOK, No. 2836, Chatham & Phoenix Bank, 30th St. and 5th Av. Return book to bank.

BANK BOOK 5,785, Chatham-Phenix, 39th St. Branch. Please return to bank.

BILLFOLDER—Lady who called Montclair 1251 in regard to finding brown leather billfolder kindly call Academy 7824.

HANDBAG, black, containing $200 bills and change, two solitaire rings, one afternoon ring, on East 163d St., between Tiffany and Southern Boulevard, Bronx, Thursday noon; reward. Morris Winkler, 256 Broadway.

INTERIM receipt lost, No. D-1635, for $500 Austrian Government guaranteed loan 7% sinking fund gold bond. Do not negotiate without first notifying Lee, Higginson & Co., 43 Exchange Place, New York City.

POCKETBOOK—Black; bus, 102d-170th, containing $41, keys; reward. Phone Bullings 8833.

PURSE, Tuesday morning, taxi, from 54 Manhattan Av. to day line, 129th St.; reward. Endicott 1052. Belle Charlock.

STIRRUPS, 2 sixteenth century gilded, Greenwich English School, in the vicinity of Roslyn, L. I., Saturday evening, Sept. 6. $1,000 reward for return of stirrups to Sumner Healey, 686 Lexington Av., New York City.

SUITCASE—Large, black, red stripped around; initials "V. M. R.," on train from Southampton, Tuesday, Sept. 2, arriving 5:20 P. M. Notify S. Cutting, 32 Nassau.

UMBRELLA, purple silk, left in taxi Friday night; reward. Phone Riverside 8102.

WALLET, black, on the Central Railroad of New Jersey train between Atlantic City and New York, containing papers of no value to finder; reward. George Kassabian, 25 West 42d, Room 818.

Jewelry.

BARPIN—$25 reward return of platinum barpin, 17 diamonds, Friday, at or between Penn Station, 34th St. car line or office. Return to Pennell & Co., Suite 918, 17 East 42d.

BARPIN, Japanese gold, with pearls, lost Monday, 42d St., Madison Av., or Central Park. Liberal reward for its return to Mrs. Prescler Bistaud, Bronxville, New York, or to Marcus & Co., 5th Av., New York.

BARPIN, gold, platinum, set three diamonds, lost between Jackson Heights 5th Av. or shopping district; reward. Pennell, 62 28th St., Jackson Heights. Havemeyer 3520.

BAR PIN, diamond, platinum, Friday, Sept. 5, between 5th Av. and 58th St. and 445 Riverside Drive; reward. Phone Cathedral 9265.

BOX containing bar and stickpin, Thursday, Suffern to Poughkeepsie, via Newburgh; large reward. Address Reimer, 28 Beach St., East Orange, N. J.

BRACELET, flexible platinum, 3 rows diamonds and sapphires; Broadway, 68th to 91st St.; reward. W 226 Times.

DIAMONDS—Two emerald cut, weighing, respectively, 5 carats and 55-100 and 4 carats and 75-100; lost on Sunday, Sept. 7, in the vicinity of 79th St. and Broadway, between 2 and 6 P. M.; liberal reward for return. Telephone Endicott 2833 and Longacre 8340.

LAVALLIERE, diamond, July 2, between Saratoga and Ausable Chasm or at Chasm; $50 reward. Mrs. F. A. Morley, 142 Kenyon St., Hartford, Conn.

LOST from bag in taxi between Grand Central and Pennsylvania Station, watch, bracelets, beads; sentimental value; $100 reward. Bryant 6466.

RING, coral, cameo, between 49th and 55th, on Park Av., Sunday evening; reward. Call Room 45, Plaza 0500.

SCARF PIN—Ruby, surrounded by small diamonds, gold setting; liberal reward. Wm. J. Casey, 80 Maiden Lane. Telephone John 1163.

VANITY BOX, money, golf permit, vicinity 110th, Broadway subway; reward. Cathedral 10307.

WATCH—Lost, Monday evening, probably between Winter Garden and Hotel Commodore, open-faced gold watch and chain; monogram "W. A. B." on back, name engraved on inside case. Finder please return to Cashier, Hotel Commodore, and receive liberal reward. No questions asked.

WRIST WATCH—Found, uptown New York; owner may have same by calling for and proving property. P. Dougherty, 406, Y. M. C. A., Tarrytown, N. Y.

WRIST WATCH—Lady's gold, Saturday, on 6th or 9th Av. "L", between 81st-14th; reward. Pardee, Endicott 3118.

$100 REWARD

for return of 5-stone diamond ring, lost Aug. 31, at Long Island House, Center Moriches, L. I. Return M. S. S., General Delivery, East Moriches, L. I.

Wearing Apparel.

NECKPIECE, sable, bus, between 148th and 172d Sts., Monday, 2:30 P. M.; reward. Phone Audubon 6804, Apt. 5B.

NECKPIECE — Fisher, lost in restaurant, 49th St. or Strand Theatre, Thursday or Friday; reward. Apt. 2F, 105 West 55th St.

Cats, Dogs and Birds.

AIREDALE lost, answers to name of "Dale"; reward. Barrett, 1,501 Harrison Av. Phone 9801 Fordham.

CAT, red collar, Broadway, 101st, named "Pussa"; reward. Herrera, 230 West 101st.

BANKRUPTCY SALES.

IN THE DISTRICT COURT OF THE United States for the Southern District of New York.—In Bankruptcy.—In the matter of EMIL DRYFOOS and JEROME J. DRYFOOS, individually and as copartners, trading as J. EMIL DRYFOOS & SON, bankrupt.—Chas. Shongood, U. S. Auctioneer for the Southern District of New York in Bankruptcy, sells this day, Wednesday, Sept. 10, 1924, by order of the Court, at 10:30 A. M., at 9 University Place, Borough of Manhattan, assets of the above bankrupt, consisting of men's clothing, trimmings, large lot wool Mah Jong sets, sporting novelties, stationery, fixtures, &c.

WILLIAM C. RITTENBERG, Receiver.

MARCUS HELFGOTT, Attorney for Receiver, 320 Broadway, New York.

Above sale adjourned until September 17, 1924, at same time and place, pending settlement.

IN THE DISTRICT COURT OF THE United States for the Southern District of New York.—In Bankruptcy.—LOUIS GREENBERG & SOLOMON ROSENTHAL, individually and as copartners, trading as FORDHAM BEDDING CO. Bankrupt.—Chas. Shongood, U. S. Auctioneer for the Southern District of New York in Bankruptcy, sells this day, Wednesday, Sept. 10th, 1924, by order of the Court, at 10:30 A. M., at 2,239 Webster Ave., Borough of the Bronx, assets of the above bankrupt, consisting of mattresses, cots, machinery and tools for manufacturing mattresses, fixtures.

BENJAMIN BULMER, Receiver.

SIDNEY FERTIG, Attorney for Receiver, 320 Broadway, New York.

IN THE DISTRICT COURT OF THE United States for the Southern District of New York.—In Bankruptcy.—In the matter of CHARLES SCHOLAR, bankrupt.—Chas. Shongood, U. S. Auctioneer for the Southern District of New York in Bankruptcy, sells Tuesday, Sept. 16th, 1924, by order of the Court, at 10:30 A. M., at 382 Grand St., Borough of Manhattan, assets of the above bankrupt, consisting of watches, jewelry, silverware, glassware, safes, fixtures, &c.

DAVID STEINHARDT, Receiver.

GREENBAUM, WOLFF & ERNST, Attorneys for Receiver, 71 Del. St., New York.

Inspection Sept. 13th and 15th.

IN THE DISTRICT COURT OF THE United States for the Southern District of New York.—In Bankruptcy.—In the matter of OSCAR MINTZ, bankrupt.—Chas. Shongood, U. S. Auctioneer for the Southern District of New York in Bankruptcy, sells Tuesday, Sept. 16th, 1924, by order of the Court, at 10:30 A. M., at 532 Broadway, Borough of Manhattan, assets of the above bankrupt, consisting of woolens, silk dress goods, safe, fixtures, &c.

JULIAN HARTRIDGE, Receiver.

CHARLES GREENWALD, Attorney for Receiver, 15 Park Row, New York.

Inspection Sept. 13th and 15th.

TRUST COMPANY HEAD LEAVES ONLY $29,631

E. S. Marston's Will Filed—J. A. Outterson, Reported Wealthy, Left $15,568 Net.

The estate of Edwin S. Marston, President of the Farmers Loan and Trust Company for twenty-four years, who died Oct. 12, 1922, was appraised yesterday at only $29,631 net, which went to his wife. His property was valued at $170,107, but he owed $135,582, which, with other deductions, left the net amount stated.

The assets included $4,836 cash, $15,000 insurance, $2,083 accrued salary from the trust company, $10,142 fees as a member of the Reorganization Committee of the Missouri, Kansas & Texas Railroad; personal effects worth $2,309, and securities appraised at $107,543. One of the assets found to be valueless was a $200 bond of the Washington Square Players.

The securities included 133 shares of the Farmers Loan and Trust Company, worth $66,167; 140 New Jersey Zinc Company, $23,240; 20 National City Bank, $6,750, and 12 Fidelity and Casualty Company of New Jersey, $5,400. Among the debts were $45,000 to the National City Bank on a loan, $25,000 each to Edgar Palmer and to P. R. and M. T. Pyne, both on notes, and $15,000 to the Plainfield Trust Company.

James A. Outterson, well-known paper manufacturer, who died May 6, 1922, left a net estate of only $15,568, according to an appraisal of his property filed yesterday, although he had property worth $134,191. What Mr. Outterson believed that he would have more than $600,000 when he made his will in November, 1920, is indicated by the fact that he set aside a trust fund of $400,000 for his widow, which was to go to his daughter and granddaughter upon the death of his wife, and $200,000 in trust to a friend, Ella M. Murphy, formerly of Carthage, N. Y., where Mr. Outterson was born.

Because of the shrinkage in the value of Mr. Outterson's property both before and after his death, the share going to the widow is about $10,000, while that to Ella M. Murphy is less than $5,000. Mr. Outterson also bequeathed $25,000 to the Carthage Free Library, but this bequest is reduced to $622.

The appraisal discloses that the shrinkage in the estate is duel largely to financial difficulties which overtook the Carthage Sulphite and Paper Company, of which Mr. Outterson was the head. Because of the decline in the paper market just before his death the mill became greatly involved and it was necessary to apply for an equity receivership after his death. He owned 1,641 shares of the Carthage Sulphite and Paper Company common stock, which is appraised as valueless, but 101 shares of preferred stock is valued at $10,100.

2,000,000 Russian Damage Claims.

Copyright, 1924, by The New York Times Company.

By Wireless to THE NEW YORK TIMES.

RIGA, Sept. 9.—The Bolshevist committee appointed to collect claims against "Imperialist Governments" for intervention in the Russian civil war has announced that a preliminary estimate shows the number of claims is at least 2,000,000. The claims for material damage average $50 each, and those for personal suffering $500.

To Study Ruins in Mexico.

MEXICO CITY, Sept. 9.—Dr. Nelson H. Darton of the United States Geological Survey has arrived here to begin the study of the Culculico ruins in the vicinity of Tlapam, thirty miles from Mexico City. The ruins are considered important because the region has long been covered by lava from the extinct volcano of Mount Ajusco.

BUSINESS NOTES.

Leffingwell's Women's Wear Shop, 750 Upper Michigan Avenue, Chicago, Ill., has been sold to The Tailored Woman, Inc., a local Fifth Avenue concern, which will operate the Chicago store under the name of The Tailored Woman, Inc., an Illinois corporation, with a paid-in capital of $100,000. Henry R. Millard, owner of Leffingwell's, will be Vice President of the concern. Edgar J. Denton will be President.

Thomas Fetbrod, converter for Friedman & Krieger for a number of years, is now in business under his own name at 72 Leonard Street.

The new name of Bruck-Weiss Dresses, Inc., is Betsy Brooks Dresses, Inc. The firm is located at 10 West Thirty-third Street.

A meeting of buyers of toilet goods will be held by the Dry Goods Alliance, 315 Fourth Avenue, on next Wednesday.

An exhibition of coats will take place today at the Dry Goods Union, 432 Fourth Avenue.

BUSINESS RECORDS

BANKRUPTCY PROCEEDINGS.

Petitions Filed—Against

SCHATZBERG & STEIN, manufacturers of dresses, 1,161 Broadway, by Violet Hochstein on a claim for $600. The members of the firm are Benjamin Schatzberg and Morris Stein.

RUTH OPPENHEIM, women's apparel, 2,320 Third Avenue, Lillian Klein on a claim for $1,000. David Haar was appointed receiver, under $500 bond, by Judge Grubb. Liabilities, about $10,000; assets, about $1,000.

Petitions Filed—By

SOL ROSLOW, individually and as a member of the firm of Frank & Roslow, novelties, 1,334 Fifth Avenue. Liabilities, $1,596; assets, $450.

WILLIAM B. DUGANE, manager, 6 Villa Road, Larchmont. Liabilities, $1,217; assets, $5.

BRUNO E. W. HECK, druggist, 53 Union Avenue, Jamaica, L. I. Liabilities, $2,843; assets, $10.

BROOKLYN BOX AND LUMBER CO., INC., manufacturing boxes and washboards, 216 Siegel Street, Brooklyn. Liabilities, $25,-863; assets, $23,950.

Schedules Filed.

CARLTON DRESS CO., INC., 261 West 36th Street. Liabilities, $72,112; assets, $24,497, main items being stock, $9,000; accounts, $5,500; merchandise on consignment, $4,000. Principal creditors are International Bank, $14,990; Chatham & Phenix National Bank, $5,614; L. Ersteln & Brother, $4,835; J. Rosenholz, $4,299; Kantor, Bierman & Kantor, $3,331; Rusch & Co., $2,869.

JULIUS CRYSTAL, furniture, 1,322 Boston Road. Liabilities, $11,905; assets, $5,500, consisting of stock.

Out of Town.

Special to The New York Times.

ROCHESTER, Sept. 9.—J. H. Caster, Inc., distributors of automobiles of Buffalo, filed a petition in bankruptcy today, with liabilities listed at $28,628 and assets at $23,049.

An involuntary petition was filed against the W. E. Tuttle Co., Inc., wholesale shoe dealers of Rochester.

JUDGMENTS.

Filed yesterday. The first name being that of the debtor:

In New York County.

Acknar, Burton L.—Salem Trading & Finance Co., Inc. $314.95

Andrews, Kneal R.—Antoine Chirls Co. $297.77

Ambrose, Louis—S. Abeloff $181.41

Ambrose, Nicholas J.—S. Abeloff $171.91

Alexander, Clothing Co., Inc.—L. Martin $1,066.23

Atlantic Ice Cream Co., Inc.—Van Houten, Inc. $840.07

Berry, Boyd O.—M. A. Kerwin $1,658.09

Bodker, Albert J. and Albert Joseph Bodker, Inc.—Harry Meyers Co., Inc. $1,294.16

Baker, Murray E.—Continental Iron & Steel Co. $7,269.97

Blaustein, Isidore—H. Shapiro $789.79

Beale, Harry S.—A. Klepper $156.58

Blume, Edward and Edna—E. I. Heyman $269.05

Brackett, Henry W. and Melvin M. Davis—A. G. Friedman $217.81

Brimberg, Louis—Fifth Nti Bank of City of N. Y. $71,749.20

Bronstein, Solly and Morris Hopmeyer—R. I. F. Schwarzenbach $9,012.53

Corbin Cafeteria, Inc.—Austin Nichols & Co., Inc. $273.62

Crandall, Solomon—J. Crandsil $4,110.00

Crofton, Mary A. Thomas J. Crofton und Geo. J. Donahue Automobile Co., Inc.—Keystone Finance Corp. $506.80

Campbell, J. Albert—J. Pfeffer $373.08

Carter, Katherine E.—Doctors Service Corp., Inc. $374.85

De Bear, Archibald—P. Chapman $307.42

Devereaux, Samuel—Capital City Surety Co. $2,054.59

E. H. Spande & Co., Inc.—Shelton Holding Corp. $2,357.53

Exporters Credit Bureau, Inc.—N. Y. Telephone Co. $171.61

Friedman, Max—Nathus Gunmed & Coated Paper Co. $147.01

Ferraro, Domineck and Mary Citro—Hare & Chase, Inc. $204.75

Ford Technical Laboratories, Inc.—Adam E. Birdsall $32,840.25

Fiore, Anthony—S. Abeloff $188.41

Gerst, Samuel—I. M. Friedman et al. $120.08

Grange, Robert W.—James McCreery & Co. $345.79

Gunyan, John—S. Abeloff $141.41

Gelbart, Jacob—L. Rubenstein $269.80

H. M. Wells Co.—Wallworth Mfg. Co. $1,534.35

H. Adler Co.—Settel & Jacoby $127.25

H. Messersmith & Sons, Inc.—C. E. Mertein, Inc. $308.27

Hawkins, National M.—S. Abeloff $108.91

Jacobson, Philip—Sweet, Orr & Co., Inc. $137.97

Kennedy, Frank—J. S. Greenbaum $171.15

Korkus, Leo—J. W. Bauer $176.45

Katlin, Abraham L.—N. Y. Telephone Co. $517.81

Same—Same $258.20

Kleingoff, Morris (Crescent Hotel)—Wright Wear Co. $137.38

Kohlsaat, Herman H.—C. G. Scott $91,408.45

Kushansky, Jacob—S. Kramer $307.70

Kittil, Louis—Hare & Chase, Inc. $135.28

Kelly, James J.—S. Abeloff $178.41

Klinger, John—Bigeman & Co., Inc. $411.09

Leviness, Chas. F. Jr.—I. Greenbaum $544.51

Muller, George—Hispanic Textile Co., Inc. $352.40

Same—Same $559.80

Same—Same $354.90

Same—Same $542.40

Same—Same $490.39

Same—Same $435.90

Same—Same $559.80

Myerson, Emanuel—N. Y. Telephone Co. $410.33

Mincer, Tobias—Blackstone & Co., Inc. $206.75

Maroney, John, and Thomas Scanlon—Austin, Nichols & Co., Inc. $100.00

Miller, Isaac—M. Mittenthal et al. $968.65

Minoff, Morris—Hare & Chace, Inc. $261.05

Osborn, Arthur H., and Harry L. P. Van Santvoord—N. Y. Telephone Co. $359.74

Pierce, Stewart S.—Tide Water Oil Sales Corp. $449.60

Polishek, Sam—Nti. Surety Co. $211.65

Pelli, Emil (Home Burrough Tea Co.)—Metco Corp. $461.10

Pelzer, Harry, and A. Geo. Heyman (Heyman Payser & Co.)—Abraham Jones & Co. $2,258.41

Quinn, Edward—S. Abeloff $145.99

Rogers, Harry B.—S. H. Phelan $282.75

Rubin, Benjamin—J. C. Barrie $171.62

Ravener, Edward—S. Abeloff $196.51

Robbins, Meyer—J. Wein $1,549.45

Robert Elevator Co., Inc. and Matthew Osmund—Discount Commercial Corp. $1,399.00

Rogers, Harry E.—S. H. Phelan $282.75

Schwoerer, Anthony Jr.—L. B. McClure $225.82

Stripp, Chas. A.—S. Abeloff $108.41

Stripp, Thomas F.—S. Abeloff $208.41

Temple, Restaurant Co., Inc.—B. Schaffel $5,857.79

Three O Six Realty Corp.—Burns Bros. $249.92

Towne, Chas. A.—Brunswick Balke Collender Co. of N. Y. $143.76

Union Mutual Life Ins. Co.—U. S. Hoffman Machinery Corp. $25,761.98

Weid, Abraham—H. Shapiro $170.40

Wallace, Lola R.—M. Astrachan $181.36

Welsh, John—Hare & Chase, Inc. $406.66

White, Wm. C.—S. Abeloff $188.41

Albert Oliver & Son—N. Ventimiglia $35.62

Bronx Sign Co., Inc.—W. E. Greenberg et al. $1,113.19

Beale, Harry S.—A. Klepper $156.68

Green, William—U. S. Adler et al. $136.35

Greenberg, Philip and Minnie—Fallsburgh Lumber Co. $82.33

Sanz—S. Madnick $47.34

Golbart, Jacob—L. Rubinstein $269.08

Jaffe, Charles and Hyman Harris—N. Y. Telephone Co. $40.76

Mangelans, Vito—Second $97.72

Stroffin, Irving—Circle Oil Co., Inc. $199.28

Simons, John—E. D. Kiggsley $106.99

Stone, John—O. M. Dttslinger $134.12

Stone, Oswald—J. Klein et al. $419.92

Suskind, Harry J.—H. Lustig & Co., Inc. $653.27

Same—Same $1,055.74

Williams, John S.—A. Braun $439.05

Zuckerman, Samuel—S. Shapiro $352.72

SATISFIED JUDGMENTS.

The first name is that of the debtor; the second that of the creditor and date when judgment was filed.

In New York County.

Cutt, John A.—H. W. Lyons, April 20, 1923, $1,025.50.

Marsicaus, Joseph U.—Forbes Paper Co., Feb. 1, 1922 ..... $662.36

Same—W. A. Smalley, Oct. 17, 1921 ..... $1,651.58

Same—same, Oct. 17, 1921 ..... $1,651.58

Gessner, Henry—Goldstein, Lazar Co., Inc., Mar. 9, 1923 (canceled) $1,714.04

Beaney, William, et al.—A. Deutschmeister et al, May 22, 1924 ..... $418.04

Pascal, Michael—Sussman & Felner, Inc., May 28, 1923 ..... $262.85

Gilbert, Joseph M.—Fidelity International Trust Co., April 17, 1923 ..... $2,062.54

In Bronx County.

Dinofer, Julius—Metropolitan Tobacco Co., Dec. 11, 1915 ..... $70.21

Same—Faerber Silberman & Co., Inc., Feb. 23, 1917 ..... $275.99

Fisher, Jacob & Lewis E. Rothstein—W. Scott, March 9, 1923 ..... $142.20

Santini Pietro—O. C. Wray, March 9, 1923 ..... $4,934.14

Same—B. O. Way, March 9, 1923 ..... $200.00

MECHANICS' LIENS.

Filed yesterday:

In New York County.

218T ST, 852 EAST; Philip Gold against Sarah L. Appeles and Augustus Appeles, owners; Sadie Bierman or Smith, contractors $792.40

141ST ST, 557 WEST; Julius Baumann against Ellen I. Daly, owner; Oscar Schreiber, contractor $157.50

In Bronx County.

WESTCHESTER ESPLANADE, e s 46.1 ft s of Waring Av, 100x110; William Vodovato against Bolax Realty Co., Inc., owners; Leo Frans, contractor $587.14

SAME PROPERTY; Leo Frans against Bolax Realty Co., Inc., owners; Mr. Fox, contractor $737.14

JESUP AV, w s 302 ft s of Featherbed Lane, 50x100; Bonded Floors Co., Inc., against Aussale Realty Co., Inc., owners and contractors $400.00

187TH ST, s e corner of Tiebout Av, 110x135; Joseph P. McIlvain against Sherman Gittleman Realty Corp., owners and contractors $561.45

SEYMORE AV, e s 225 ft n of Waring Av, 25x100; Loui Marinelli against George Hauser, owner, and Adam Dangler, contractor $100.00

212TH ST, n s 100 ft e of Laconia Av, 25x125; Antonetta Fortunato against Thomas Filomio, owner and contractor $300.00

OXFORD AV, e s 331.5 ft n 236th St, 50x140; Larkin Lumber Co. against John J. Dorey, owner; Rupert C. Jermmott, contractor $178.45

WASHINGTON AV, 1,700; R. B. Levinson against Mayer Lubin, Rubin Koffler and Sam Anstandig, owners and contractors, $1,046.00

SATISFIED MECHANICS' LIENS.

In New York County.

27 ST, 55 WEST; E. M. Straus Co., Inc., against Earlington Realty Corp., et al., April 30, 1924 ..... $270.00

165TH ST, 527 to 529 E of Amsterdam Av; George M. Landsman et al., against J. Bruce Thompson et al., March 7, 1924 (canceled) $4,500.00

SAME property; Same against Same, March 19, 1924 (canceled) $4,500.00

In Bronx County.

NEWMANN AV, 222; O. & H. Electrical Contractors against Anna T. Kalfas et al., Aug. 14, 1923 ..... $100.00

172D ST, n s, between St Lawrence & Beach Av, whole block front; R. R. Window Frame Co., Inc., against Berthei Realty Co., Inc., et al., Sept. 6, 1924 ..... $826.00

UNIVERSITY AV, 2,215-2,225; S. Paperno et al., against John Snow et al., Aug. 1, 1924 ..... $3,100.00

FARADAY AV, 2,756-2,760; J. E. Johnstone against A. J. Phelan et al., March 31, 1924 ..... $350.00

NEW INCORPORATIONS

New York Charters.

Special to The New York Times.

ALBANY, Sept. 9.—Forty-three new corporations, with an aggregate capitalization of $686,500, were chartered today. They include:

Storage, Manhattan, cold storage, 6,000 shares preferred stock, $100 each; 12,000 common, no par value; E. V. Helinwell, E. P. Hogue. (Attorney, S. C. Fordham, 150 Broadway.)

Fifth Avenue Hat Co., Manhattan, millinery, $10,000; H. and B. Levin, I. Flanzig. (Attorney, M. Wydkoff, 44 East 23d St.)

Island Park Casino, Island Park, $10,000; E. L. Parsons, G. F. Yancey, J. Wilson. (Attorney, N. Brown, 1,540 Broadway.)

Canadian-American Investors Corp., Manhattan, 100 shares common stock, no par value; J. McGraw, M. R. Wynn, A. Marshall. (Attorney, G. J. Houtain, Port Richmond.)

Rose Progressive Development Co, Binghamton, realty, $25,000; J. M. Rose, J. L. Golden, Mrs. Margolis. (Attorney, A. L. Saul, Syracuse.)

Oxford Film Exchange, Manhattan, $20,000; R. Schats; A. J. Gross, A. B. Rosenwein. (Attorney, F. J. Knorr, Albany.)

Sterling Carbon Cleanser Corp of New York, Manhattan, petroleum and coal, $10,000; W. Kutzler, P. Rosenzweig, N. O'Connor. (Attorney, Barron, Rice & Reckmore, 220 West 42d St.)

Master Home Construction Corp., Brooklyn, $20,000; Y. Feinstein, G. Silverman. (Attorney, J. Weinstein, 20 Vesey St.)

H. & C. Fur Co., Manhattan, $20,000; S. and H. Harra, M. Cohen. (Attorney, C. Bino, 51 Chambers St.)

Walton Hat Co., Manhattan, hatters, $6,000; N. and J. Rothenberg, W. Ohigesmuth. (Attorney, H. Herszbrun, 220 West 42d St.)

Knit Sales Service Corp., Manhattan, $10,000; M. E. Sobell D. and R. A. Ranow. (Attorneys, Sobel & Brand, 320 Broadway.)

Wilmax Realty Corp., Richmond Hill, $10,000; C. Kirby, R. T. Carey. (Attorney, D. M. Wolff, Woodhaven.)

667-9 45th Street Realty Corp., Brooklyn, $600; A. H. Aaronstein, R. Elsenstadt, S. Newmark. (Attorney, B. Bernstein, 200 Broadway.)

William Rosenzweig, Manhattan, make women's apparel, $12,000; W. Rosenzweig, M. Fischer, C. Hirsch, Peramson. (Attorney, J. S. Fryrogon, 1,461 Broadway.)

B. W. Timoney, Manhattan, realty and construction, $10,000; B. W. Timoney, H. B. Norman, D. Schulze. (Attorney, R. A. Gels, 350 Fulton St., Brooklyn.)

Pearl Water Restaurant, Manhattan, $6,000; P. Hentrich, W. Sohr, G. Riemenschneider. (Attorney, J. A. Pinto, 44 Court St., Brooklyn.)

Widmann-Herzberg Corp., Manhattan, novelties, $10,000; A. Widmann, E. S. Herzberg. (Attorney, S. S. Kogan, 320 Broadway.)

Sole-Tex Mills, Buffalo, women's clothing, $250,000; S. G. Mattison, H. G. Motter, G. G. Elgar. (Attorneys, Klein & James, Buffalo.)

Williamsburg Mansion, Brooklyn, restaurant, $20,000; J. and C. Wasserman, I. Streitfeld. (Attorney, H. Koppelman, 144 Rivington St.)

Community Holding Corp., Manhattan, $10,000; J. F. and I. M. Connell. (Attorney, C. D. Isaacs, Richmond Borough.)

M. H. Fishman, Plattsburg, department store, $10,000; M. H. Fishman, S. Perlman. (Attorney, B. F. Feinberg, Plattsburg.)

Laurivan Hats, Manhattan, millinery, 250 shares preferred stock, $100 each; 1,000 common, $25 each, active capital, $50,000; D. H. Eisner, G. A. McLaury, J. Stein. (Attorney, J. Esmer, 366 Broadway.)

Edward Langer Realty Corp., Queens, $10,000; E. Langer, H. H. Heinrich, M. L. Rubel. (Attorney, H. Moerchen, 309 Lexington Av.)

Kane Bros. Co., Manhattan, exporting, 10 shares preferred stock, $100 each; no common, no par value; J. P. and T. J. Kane, H. Pomerants. (Attorney, G. V. Grainger, 150 Nassau St.)

Olcott & Jargstorf Realty Co., Queens, $10,000; W. Scott, W. Jargstorf, R. McC. Robinson. (Attorney, Robinson, Gressre & Robinson, Jamaica.)

Mesterzycki Trading Corp., Manhattan, glass products, 2,000 shares preferred stock, $5 each; 100 common, no par value; A. and H. Mann, J. Lawlin. (Attorney, F. L. S. Schwartz, 291 Broadway.)

Brooklyn Roofing Sales Co., Brooklyn, $6,000; P. Kidd, B. and F. Roth. (Attorney, W. Berg, 115 Broadway.)

Swingalong Stables, Manhattan, horse breeding, $10,000; B. C. Hart, S. I. Osofsky, H. Weinberg. (Attorney, S. M. Newman, 55 John St.)

S. & E. Electric Sign Co., Manhattan, contracting, $5,000; L. B. Sherman, R. and W. Ehrlich. (Attorney, J. Wagner, 38 Park Row.)

George Booth Rice Corp., Manhattan, merchandise, $10,000; L. Bierman, C. Whelan. (Attorney, J. Whelan, 50 Church St.)

Radio Market, Manhattan, $5,000; B. W. Burger, A. Gleicher, E. J. Reilley. (Attorneys, Burger & Burger, 233 Broadway.)

Gladiator Co., Manhattan, perfumery $20,000; J. and P. Sello. (Attorney, J. Viviano, 1,202 St. John's Place, Brooklyn.)

B. & I. Shirt Shop, Manhattan, $10,000; L. and N. Israel, M. Beller. (Attorney, S. Clanzer, 346 Manhattan Av.)

Manhattan Floor Covering Co., Manhattan, $10,000; M. Fomberstein, B. Cohen, B. Small. (Attorney, S. R. Stark, 220 Broadway.)

Apfelbaum & Cuttner, Bronx, dressing furs, $5,000; E. E. Apfelbaum, W. Cuttner. (Attorney, M. Remson, 342 Madison Av.)

Ford Gasoline Stations, Brooklyn, $5,000; D. M. Caterpr, A. Gleicher, B. W. Burger. (Attorneys, Burger & Burger, 233 Broadway.)

Franklin Blanket Co., Manhattan, textiles, $20,000; Y. Woldzen, M. Berger, L. Helfetz. (Attorneys, Levenson & Levenson, Boston, Mass.)

Coronet Trading Co., Manhattan, merchandise, $5,000; I. and B. Goldberg, M. B. Wolf. (Attorney, G. Wolf, 217 Broadway.)

Floram-Realty Corp., Manhattan, $10,000; H. F. Gilbert, D. Greenberg. (Attorneys, H. S. Mansfield, 33 West 42d St.)

Park View Dairy, Park View, farm products, $10,000; E. and J. Guggenheimer, W. A. Nugent. (Attorney, R. Burnside, Riverhead.)

Coronet Trading Co., Manhattan, merchandise, $5,000; I. and B. Goldberg, M. B. Wolf. (Attorney, G. Wolf, 217 Broadway.)

Floram-Realty Corp., Manhattan, $10,000; H. F. Gilbert, D. Greenberg. (Attorneys, H. S. Mansfield, 33 West 42d St.)

Park View Dairy, Park View, farm products, $10,000; E. and J. Guggenheimer, W. A. Nugent. (Attorney, R. Burnside, Riverhead.)

Schack & Slack Corp., Bronx, realty, $1,000; G. V. and L. A. Slack, H. K. Wilson. (Attorney, E. A. Bichner, 1,545 Broadway.)

CAPITAL INCREASES.

655 Park Av., Manhattan, $2,000 to $2,024,800.

Do Luxe Beverage Co., Manhattan, $10,000 to $60,000;

Amicus Realty Corp., Manhattan, $10,000 to $36,000.

Hudson Shoe Co., Elmira, from 156 shares $100 each to 1,750, of which 750 are preferred $100 each and 1,000 common, no par value.

NAME CHANGE.

Trousseau Shop, Manhattan, to Ascher Levin.

DESIGNATIONS.

Secretary of State named representative in each instance.

Forhan Sales Co., Del., drugs and medicines, $1,000.

Colonial Radio Corp., Del., 10,000 shares preferred stock $100 each, 80,000 common no par value.

DISSOLUTIONS.

Jane Street Garage Corp., Manhattan.

Ascher Levin, Manhattan.

Gordon-Biddle Productions, Manhattan.

Rome Gas, Electric Light and Power Co., Rome.

Rochester Rotary Washer Co., Rochester.

H. Zimmer & Son, Queens.

Delaware Charters.

Special to The New York Times.

DOVER, Sept. 9.—Charters filed today:

Oppenheim Collins & Co., Wilmington, wearing apparel, $22,000,000. (Corp. Service Co.)

American Mid-Europe Finance & Trading Corp., Wilmington, $2,500,000. (Corp. Trust Co. of America.)

John Rogers Co., Wilmington, oil lands, $2,000,000. (Corp. Service Co.)

Manganese Products Corp., manufacture, $1,000,000; Edward Doty, Birmingham, Ala. Albert B. Wolfe, Wilmington, Del.; Paul Miller, Chattanooga, Tenn. (Albert B. Wolf, Wilmington.)

Velco Manufacturing Co. of California, Wilmington, $245,000. (Corp. Service Co.)

Stored Advertising, New York, $500,000. (Registrar and Transfer Co.)

Watany Cigarette Corp., New York, manufacturing, $500,000. (Delaware Registration Incorporators Co.)

U. S. Fertilizer Chemical Co. Mill, treat ores, $500,000; Theo. Rodman, Joseph J. Quinn, East Orange, N. J.; W. Bausch, Hoboken, N. J. (S. D. Townsend Jr., Wilmington.)

Crest Line Products and Service Co., mining, $200,000; W. H. Shackleford, R. O. Larsen, Wm. C. Lucas, Kansas City, Mo. (Corp. Service Co.)

Cooperative Buyers' Corp., Wilmington, manufacture flour, $200,000. (F. L. Mettler, Wilmington.)

Huntington Park Mercantile Finance Corp., Dover, $150,000. (U. S. Corp. Co.)

Santa Monica Mercantile Finance Corp., Dover, $150,000. (U. S. Corp. Co.)

Kenwell Foods Co., Wilmington, manufacture mold and core treating compositions, $105,000. (Corp. Trust Co. of America.)

John L. Robinson Co., Dover, cotton, $100,000. (U. S. Corp. Co.)

Wilmington Dry Goods Co., $100,000; B. R. Fsderman, Akron, Ohio; Wm. S. Hillis, Reba J. Brennen, Wilmington. (B. R. Federman, Wilmington.)

Valley Land Co., Wilmington, $100,000. (Corporation Trust Co. of America.)

Cedar Brook Coal Co., Wilmington, $25,000. (Corp. Trust Co. of America.)

Belgard Spero, Wilmington, opera and field glasses, $25,000. (Corp. Trust Co. of America.)

Charlie Tittle Co., Wilmington, inventory and appraisal, $10,000. (Corp. Service Co.)

Dome Savings and Realty Co., Dover, $6,000. (U. S. Corp. Co.)

SUMMONS.

SUPREME COURT,

Business Opportunities

Bank and business references required. Rate one dollar an agate line.

When "a business of your own" is desired, consult the offers in The Times Business Opportunities. Precautions taken to guard against dissatisfaction.

Telephone LACkawanna 1000

CAPITAL WANTED.

EXECUTIVE WANTED. Manufacturer of improved drugs, not requiring extensive advertising, has opening for executive (treasurer); you will be given liberal interest, salary and monthly share of profits; business capable national expansion; $5,000 required; ample security. Call before noon. Top floor, 1,907 Amsterdam Av., City.

**OPPORTUNITY—$25,000 REQUIRED, MANUfacturing food products; an investment where your money will work for you continually; advertiser has 24 years' experience; numerous inventions to his credit; with his methods of operating, manufacturing, success is assured. For appointment, write A. S., 625 Times Downtown.

IF YOU HAVE FROM $4,000 TO $25,000 IT will pay you to invest in well located New York City property which will show handsome profit and an increase in value. Investigate. E. D. Kahn, care J. Romaine Brown Co., 10 East 43d St. Established 1856.

YOUNG, ENERGETIC MAN WITH A FEW thousand to buy out older stockholder's in large money-making steam laundry; must manage; liver salesman and boost business. Write C. W., 1,517 3d Av.

AN INVESTMENT OF $850 WILL ENABLE several energetic shoe salesmen who can drive a car to profitably establish themselves in business with a respectable concern in New York City. G 349 Times.

CAPITALISTS — ITALIAN ENGINEER about to exploit two industrial patents seeks $6,000 to $10,000 capital; excellent profits; success guaranteed. Ergo, Riviera 81, Naples, Italy.

PARTNER WANTED, ABLE TO HELP finance either with his own money or who controls mortgage funds. Apply T. M. B., 925 Spruce St., Philadelphia, Pa.

WANTED—MAN OR WOMAN PARTNER with experience and small capital to develop clever advertising idea. D 374 Times.

SMALL OUT-OF-TOWN MORTGAGE CO. wants to borrow $100,000 on first mortgage collateral. W 394 Times.

EXCEPTIONAL BROADWAY MUSICAL comedy offers interest; reputable, recognized management. C 484 Times.

PARTNER WANTED FOR RETAIL FURniture business; cash necessary, $5,500. Finkelstein, 374 Columbus Av., near 77th St.

YOUNG MAN WILL INVEST $2,000, SERvices, retail business; prefer men's hats, haberdashery. G 52 Times.

PROMINENT THEATRICAL PRODUCER offers interest in Broadway production. C 408 Times.

CAPITAL TO INVEST.

EXECUTIVE, FORMERLY CONNECTED with leading radio manufacturing and distributing concerns, desires connection with established radio company; if attractive, willing to make investment; replies will be held in strict confidence. M 970 Times Downtown.

EXECUTIVE, BROAD EXPERIENCE sales, manufacturing and foreign trade, seeks connection with responsible firm; can invest moderate sum if required; highest credentials. E 372 Times.

YOUNG MAN HAS SOME CAPITAL TO invest with services in a going, legitimate business. 124 N. Y. Times Brooklyn Branch.

WOULD INVEST $10,000, JOBBING OR manufacturing business preferred. M 976 Times Downtown.

WILL BUY SMALL, EASILY MANAGED mail-order business. Address Henry, 4,207 Broadway.

YOUNG SALESMAN HAS $4,000 TO INvest; prefer textile or manufacturing line. C 460 Times.

YOUNG MAN WILL INVEST $1,000 AND services in manufacturing project. D 470 Times.

Brokers.

WILL FINANCE YOUR BUSINESS; MUST have merit for expansion. D 386 Times.

NOTES, LOANS; 20 YEARS' BANKING EXperience. H. M. Black & Co., 55 B'way.

BUSINESS CONNECTIONS.

DISTRIBUTOR OF FORD ACCESSORY, newly patented, wishes to secure reliable parties for Greater New York, New York State and Pennsylvania for SOLE AGENCIES; ARTICLE retails at $3.85; sells itself; no competition; large profits; small investment for stock necessary. Write at once with full particulars to the Eastern Distributing Co., Inc., 145 Broadway, Paterson, N. J.

SALES FORCE ORGANIZED WANTED; A big opportunity is offered to a high calibre man who has the ability and finances to organize a sales force to sell lithographing for a large, well-known established lithographing corporation now doing a million; have capacity of three million; prospects unlimited; can give leads to large yearly contracts and large profits. W 217 Times.

ACTIVE INSIDE MAN WANTED WITH $5,000-$10,000 in sound, established New York manufacturing business; salary and investment (which will be secured); will show ample annual profits; knowledge of accounts or printing business preferred; sterling experience in first instance. C 218 Times.

ACCOUNTANTS — WELL - ESTABLISHED firm of accountants will purchase any clientele, large or small accounting practice in New York or New Jersey; will pay cash; interview may be arranged to discuss particulars, &c. Z 2495 Times Annex.

DRESSES—COTTON LINE WANTED, States North Carolina, South Carolina, Georgia and Florida on commission basis no advances; can guarantee large volume with right line. J. M. Peck, 366 5th Av.

DRUGGIST GOING TO FLORIDA (PERMAnent residence Jacksonville), capable, energetic, experienced, desires to represent reliable firm; pharmaceuticals, toilet goods preferred. Box 78, 1,517 3d Av.

PART OF STORE WITH FULL WINDOW display for cloaks, suits, dresses, furs, also children's clothing and shoe department for rent. 50 West 14th St. (near Eastern). Chelsea 8306.

CAPABLE SALESMAN, 31, PROMINENTLY employed, thorough trade acquaintance West and South, desires reputable association requiring permanent far Western residence. G 364 Times.

AGENCY WANTED AS MANUFACTURER'S representatives in Chicago and vicinity; exclusive commission basis. B. Gopstein, Room 809, City Hall Square Building, Chicago.

EXPORTERS-IMPORTERS—EXPERIENCED salesman, leaving Europe, accepts representation, quiet commissions; best references. G 366 Times.

START MONEY-MAKING MAIL ORDER business; for practical information and opportunity suggestions, at no cost, 25c for September Mail Order News. 500 5th Av.

CERTIFIED PUBLIC ACCOUNTANT, WIDE business experience, going abroad shortly, undertakes investigations, adjustments; quick action. E 97 Times.

WANTED—RELIABLE BROKER TO HANdle stock of manufacturing concern; good proposition for right party. P 343 Times.

EXCEPTIONAL OPPORTUNITY FOR ladies' tailor or kindred line to share floor space with dressmaker. E 79 Times.

PUBLIC STENOGRAPHER CAN MAKE advantageous arrangement for space (first floor 3,010 Broadway); large window.

SILK—MANAGED DEPARTMENT SUCcessfully years; salesman open for proposition. G 49 Times.

DEPARTMENTS FOR RENT, WITH GOOD window display. Bernson's, 46 West 34th St.

LADIES' HOSIERY DEPARTMENT WANTed in high-class store doing volume business. Cisena Specialty Shop, 130 East 59th.

OPPORTUNITY FOR FIRST-CLASS LAUNdry; best part of city; restricted section; rare opportunity. 1,408 St. Nicholas Av.

ACCOUNTANT, CERTIFIED, WILL PURchase any number of clients. E 130 Times.

FOR SALE.

Plants and Factories.

JEWELRY MANUFACTURING PLANT, with 3-H power; central location; reasonable. P 344 Times.

Stores and Shops.

EXCEPTIONAL OPPORTUNITY—MOST ATtractive needlecraft and gift shop in wealthy Long Island town, pop. 15,000 or over; price reasonable; retiring. Z 2450 Times Annex.

FOR SALE—MEN'S CLOTHING, FURNISHing shop; 10-year lease; low rent; metropolitan district, N. Y.; cash investment about $15,000. E 359 Times.

Hotels and Furnished Room Houses.

HOTELS—PROMINENT HOTELS OF 100-200-300 rooms, showing substantial profits; long leases; some only security required; smaller hotels, incomes $5,000 to $10,000 month; easy terms. James Crowe, Times Building.

Restaurants and Tea Rooms.

TEAROOM, FINANCIAL DISTRICT, ACtually serve over 125 daily; 5-year lease; $3,000, $1,500 cash; fully equipped. W 418 Times Downtown.

RESTAURANT, $7,500; HALF MINUTE 42d, Broadway; 14 years' lease; established 20 years; opportunity right man. D 439 Times.

Garages.

GARAGE, 40,000 SQ. FT., WONDERFUL location; no elevators; good monthly income; 15-year lease. W 1404 Times Fordham.

WILL INVEST IN GOING NEW YORK GArage properties for income; submit location, particulars and net return obtainable on equity; will not operate. W 250 Times.

GARAGES, SHOWING SUBSTANTIAL profits, capacity 50 to 300 cars; some only security required. Particulars James Crowe, Times Building.

GARAGE, BRONX, 15,000 FEET; ONE floor; rent $750; storage $1,500; price $12,000. Francis J. Phillips, 47 West 42d.

Miscellaneous.

ACTIVE PHYSICIAN WITH EXPERIENCE over forty years has exceptional formula for sale; required by 85 per cent. of people; great possibilities; interview only. F 780 Times Downtown.

MULTIGRAPH, LETTER SERVICE SHOP, fully equipped, established clientele; one that man with small capital can successfully operate profitably; owner leaving city. John 4859.

HAVE CONTRACT FOR NEW WHITE CO. truck; deposit $500; will sell for $400. Biddle Piano Company, 24 West 125th St. and 115 Cypress Av., Bronx.

PICTURE FRAMING BUSINESS—OLD EStablished going concern with large clientele must sell immediately at sacrifice. G 60 Times.

ELECTRICAL BUSINESS FOR SALE; wonderful opportunity; no brokers. 157 N. Y. Times Brooklyn Branch.

Leases.

WEST 30s—6-STORY LEASE OR PROPerty opportunity. Kleinman, 25 West 43d.

BUSINESS SERVICE.

MULTIGRAPHING OF HIGHEST QUALITY, mimeographing, addressing, mailing; confidential; efficient service. Ernestine K. Leland, 90 Broad St., Room 4194.

MECHANICAL ENGINEER, PRACTICAL man, wishes work on spare time, drawings, designs, special machines, developing inventions. E 107 Times.

MY SALES LETTERS BRING RESULTS because they are scientifically written. Durant, 250 West 41st St. Penn. 6162.

GERMAN ATTORNEY, RETURNING TO Germany, willing to settle legal and commercial affairs. E 142 Times.

WE WRITE BUSINESS-GETTING SALES letters. Esser Advertising Co., 1,170 Broadway. Madison Square 10256.

ADVERTISE — COUNTRY PAPERS; ALL publications; send for catalogue. Owl Agency, Times Building.

MULTIGRAPHING $2 PER THOUSAND, $1.25 additional (20 lines); mimeographing. Ideal, Bryant 6154.

BEGINNING YOUR ANNUITY INSURES salary; give occupation, age. Address G 350 Times.

FINANCING—LOANS.

BUSINESS AND PERSONAL LOANS.

Loans $50 to $5,000 one year or less, monthly or weekly payment plan; no chattels, no publicity, no salary assignments. Call or write for booklet, "How to Borrow."

THE MORRIS PLAN COMPANY.
Resources over $20,000,000.
Main office, 261 Broadway.

1 Union Square. 804 Manhattan Av., B'klyn. 248 Grand St., 24 Court St., Brooklyn. 361 East 149th St., 1,668 Pitkin Av., B'klyn. Under supervision State Banking Dept.

AUTO OWNERS—QUICK LOANS. WHILE IN YOUR POSSESSION. LOWEST RATES. NO PUBLICITY. DEALS MADE SAME DAY. FEERLESS FINANCE CORPORATION, 1,780 BROADWAY. CIRCLE 5743.

LOANS TO MANUFACTURERS & JOBBERS. Small firms can obtain additional capital on outstanding accounts without disturbing their credit; all business relations are confidential; notes and drafts negotiated discounted; call or write for interview. CLEVELAND FINANCE CORPORATION, 1 Union Square, Stuyvesant 3454.

FINANCING on outstanding accounts, instalment contracts, merchandise in warehouse, rent assignments and other collaterals; over 30 years' experience; liberal terms; consult us. STANDARD TRADING CO., 491 Broadway. Phone Canal 7840-7850.

BETHLEHEM FINANCE CORPORATION. AUTO OWNERS; QUICK ACTION. CAR IN YOUR POSSESSION. CONFIDENTIAL. NO RED TAPE; LOWEST RATES. MORTGAGE LOANS; RENT ASSIGNMENTS 1,650 Broadway, corner 51st St. Circle 0065.

BUSINESS LOANS. We advance money to reliable business men whose propositions have merit, on notes and other good securities. UNITED STATES GUARDIAN CORP., 10 WEST 44TH ST.

CASH QUICKLY ON ACCOUNTS without disturbing your customers. Fair, courteous service. SPERRY, McKEE & CRANE, INC., 148 Broadway. Cortlandt 2415.

OUTSTANDING ACCOUNTS FINANCED ON liberal terms and at lowest rates; confidential; quick service assured. Mercantile Factors' Corporation, 312 5th Av. Madison Square 3627.

AETNA FINANCE CO., 40 WEST 32D, Manufacturers, jobbers, financed; new plan; advances on accounts, merchandise. CASH, IMMEDIATE CASH.

MONEY, IF YOU NEED MONEY, SEE HARRY H. OSHRIN, 1,476 Broadway, Suites 1114-1115.

ADVANCES ON MERCHANDISE AND ACcounts receivable; rent loans, chattel mortgages. CENTRAL CREDIT TRUST, 17 East 42d St. Vanderbilt 10299.

MONEY FOR BUSINESS EXPANSION. Reorganization, commercial paper; real estate. Phoenix Factors Corp., 1,265 Broadway.

WE FINANCE IMPORT, EXPORT AND other commercial transactions. Bread 1353, Mt. Post.

BARCLAY FINANCE CORP., COMMERcial loans; strict confidence. 220 Broadway.

AUTOMOBILE OWNERS OBTAIN LOANS while using car; quick answers; confidential. Bryant 8324.

LATEST DEALINGS IN REALTY FIELD

Plot Near Eighth Avenue, Improved With Four Buildings, Sold to Charles I. Taylor.

WAS HELD AT $210,000

Trading by Operators a Feature of Apartment House Sales.

The Pollock Realty Corporation sold a plot 80 by 99 feet on West Thirty-sixth Street, 120 feet west of Eighth Avenue, improved with four buildings, five, four, three and two stories in height and known as 308, 310, 312 and 314 West Thirty-sixth Street.

The property was held at $210,000, and was sold to Charles I. Taylor. Joseph P. Day, Inc., was the broker.

Operators Trade in Apartments.

B. and L. M. Shapiro sold 546 West 164th Street, a six-story elevator apartment house, occupying a plot 132 feet by 100. The building rents for about $50,000, and was held at $330,000. They also sold the premises at 615 West 162d Street. This building occupies a plot consisting of about 165 feet on 162d Street and about 100 feet on Fort Washington Avenue. It is a six-story modern elevator apartment house, and rents for about $67,000. The buyer is Major Hurwitz, an investor. The house was held for $475,000.

They bought the premises at 1,443 Avenue A, which is the southwest corner of Seventy-seventh Street. This is a five-story walk-up, occupying a plot of about 25 feet on Seventy-seventh Street and about 83 feet on Avenue A. The entire ground floor consists of stores. This building is located half a block from the "Model Tenements," and is in a section where store values are rapidly increasing.

In this connection, the buyers have completed a lease of the ground floor stores for a period of twenty-one years, at a rental of about $100,000. The lessees contemplate making suitable alterations which will materially enhance the store values. Prior to the present sale, these premises had not changed hands for a long number of years.

B. and L. M. Shapiro also bought and sold the southeast corner of Audubon Avenue and 180th Street. This is a five-story walk-up, occupying a plot 38 by 95 feet, with stores on the ground floor. The purchaser of this building is a Mr. Baumgarten, an investor.

In all of these transactions S. John Levitt acted as broker, and David I. Shapiro as attorney.

David B. Bartlestone bought 115, 117 and 119 East 106th Street, three apartment houses, 25 by 100 each. Each building contains four families on a floor and was purchased for $165,000, and was sold for all cash above the first mortgage. The broker in the transaction was the Louis H. May Company.

Meyer Silberstein & Bro., Inc., sold for Louis Stein the five-story tenement at 540 West Fifty-fifth Street to the Gertrudes Estates, Inc. This property is on a frontage of 25 by 100, has a rental of about $5,300 per annum, and was held at $35,000.

Isidor H. Kempner & Sons have purchased 1,927 Third Avenue, being the southeast corner of Seventy-sixth Street, at the foot of the elevated station, from the estate of Pauline Goldstein. The property is a five-story tenement with two stores, size 22.2 by 67. F. V. Kevitsky was the broker.

David Lion and Theo. Yankauer purchased from the Comstock Holding Corporation the two five-story buildings at 28 Hamilton Street, near Catherine, on a plot 27 by 103. After extensive alterations and renovating the same will be offered for resale. Samuel Davis was the broker in the transaction.

I. Seidemann and A. Breis sold the property at 137 East 122d Street for William Rifkin. It was held at $50,000.

Jack Kimmelman, operating under the name of the Milder Realty Corporation, purchased the three six-story tenement houses at 105, 107 and 109 East 130th Street, 107 and 109 being on a plot 37.6 by 100 and 111-117 on a plot 42.6 by 100 each. These buildings are 100 feet east of Park Avenue and adjoin the corner of Lexington Avenue. The buildings consist of three, four and five room apartments with two stores on the ground floor in each building. They are six stories high, house more than 105 families and rent for about $42,000 per annum.

The houses were sold to Jack Kimmelman by Henry Grossman, original builder, who constructed the buildings about seventeen years ago. They were held at $275,000 by the seller, who took back a first mortgage for ten years on each building. These buildings are centrally located in the heart of Harlem and rent for an average of only $6 per room. The brokers were Milton L. Meltzer and Roscoe R. Rome.

Mr. Kimmelman's company took title to the property and immediately resold it at a substantial profit to Louis Klein, who has made arrangements to have colored tenants occupy the apartments in these buildings. The brokers in the resale were Charles A. Rosenthal and Rovics & Kirshberg, Inc.

The Gladys Realty Corporation sold to the Maxrose Realty Company the six-story flat with stores at 1,431 Fifth Avenue, 27.9 by 110, adjoining the southeast corner of 117th Street.

Jacob Ringler sold to the Chaten Realty Corporation the five-story flat with stores at 1,346 Fifth Avenue, 25 by 100, adjoining the northwest corner of 112th Street.

The two six-story tenements with stores at 528 and 530 East Eighteenth Street, 37.6 by 92, have been sold by Nicholas Hurman to Michael Cohen.

Anna Tannenbaum sold to an investor for 106 East 115th Street, a five and one-half story building on a plot 21x100.11, containing twenty apartments and renting for $4,700 per annum. Berley & Co., Inc., and the Sivilia Company were the brokers.

BUYS THIRD AVENUE CORNER

New Company Takes Over Apartments and Lofts.

Samuel Brener, an operator, has sold to the newly-formed Third Avenue and Twenty-seventh Street Company, represented by M. & S. Meyers, the seven-story elevator apartment house and two six-story loft buildings at the southeast corner of Third Avenue and Twenty-seventh Street, known as 369 and 371 Third Avenue and 204 and 208 East Twenty-seventh Street, also 200 East Twenty-sixth Street, adjoining.

The property has a frontage of 75 feet on the avenue, 165 feet on Twenty-seventh Street and twenty-five feet on Twenty-sixth Street.

Directors in the buying company include G. Siegel, M. E. Cymrot and M. Meyers. Mr. rBener acquired the corner last April from Herman M. Harrison.

Sells Bronx Block Front.

Samuel Brener has sold the block front on the east side of Jerome Avenue, between Cameron Place and 181st Street, a site fronting 120 feet on the avenue and 101 feet on each of the other thoroughfares. The buyer is Albert Schaile, a builder, who plans to improve it. In exchange Mr. Brener took the new five-story tax-exempt apartment house on plot 52 by 126 feet at 3,520 Rochambeau Avenue, renting for about $16,000, and held at $115,000. E. Osborne Smith was the broker.

Auction Results.

In the Bronx Exchange.

By JAMES J. DONOVAN.

Jerome Av, e s, 150 ft n of Bedford Park Boulevard, 100x100, vacant; to the Wolman McKulmess Corporation for $52,000.

198th St, 114 feet, s s, 43.6 ft w of Grand Boulevard, 22x86, 2-story dwelling; to Katie Hieber for $13,325.

Jerome Av, 3,116, e s, 40 ft s of 204th St, 22x100, 2-story dwelling; William F. Brown against Arthur O'Neil et al.; partition; to Henry Odum for $6,125.

BUYING IN THE SUBURBS.

Small Private Residences Purchased for Occupancy.

Joseph Lowe purchased the home of former Mayor Elmer L. Kincaid at 44 Winfield Avenue, Chester Hill, Mount Vernon. The house, which is of field stone and shingle construction, on a plot 75 by 150, was held at $35,000. It is one of the show places of Mount Vernon. The Whittle Realty Company of Pelham and Burke Stone were the brokers in the transaction.

Prince & Ripley sold for J. A. Erickson a colonial house on Davis Avenue, in the Highland section of White Plains to Lester A. Acker, who will occupy the premises on Oct. 1.

Eugene V. Welsh of Morristown sold for David D. Reeve of Chatham a plot of land, 51 by 150 on the corner of Main and Centre Streets, Chatham, to Edward B. See.

Gleeson & Dolan sold home sites in Garden City, Maps of Garden City Estates, Nassau Haven and Garden City Park to Dorothy E. Beirne, Marjorie S. Wheeler, Elizabeth and Ezra Rae, James G. Hammond, John Driscoll, Alice Otteson, Alex A. Roeber, William C. Eggeling, Thomas J. Burke, Clement Cissey. The Home Lawn Crest Realty Corporation, sold through W. V. Champlin a plot, 50 by 125, on Henley Road, in Hillcrest Park, Jamaica, to Henry M. Seigel, who will improve with a residence.

THE BRONX MARKET.

Buyers Take Over Apartments and Dwelling Houses.

Harry Cahn and Philip Wattenberg have sold to Joseph Greenberg the premises 850 East 156th Street, southeast corner of Prospect Avenue, a brick apartment dwelling with stores.

A. Michaelson Company sold for I. Levine, 1,048 Bryant Avenue, a five-story apartment house, 40 by 100, showing a rental of $7,000 and held at $48,000 to a client for investment.

In contract for the sale of Rogers Place Garage, held by the Hermele & Heft Holding Corporation, located on Intervale Avenue, south of 167th Street, was sold to Herman Goldenberg, a client of Abraham Berman. It was held at $75,000.

Shaw & Sanford sold for Nathan Kramer, 2,029 Morris Avenue, a three-family brick dwelling on lot 21 by 100, to Anita Smith.

H. Hammitt & Gallagher sold for the Plat Realty Corporation the brick dwelling at 2,396 Grand Avenue to Esola Hall. It was held at $13,000.

THREE NEW COMPANIES

Organized to Carry On Bronx Building Projects.

Three new companies have been organized by M. Monfried to carry on building operations in the Bronx.

The Elliott Place Holding Company, with B. Robins, B. E. Boss and C. Warner as incorporators, has acquired the plot at the southeast corner of Jerome Avenue and Elliott Place for improvement with a taxpayer.

The 134th Street, St. Ann's Avenue Garage, Inc., with the same incorporators, will erect a garage on a site at that location, and the Cedar Avenue Realty Company, with B. Robins, B. L. Silverstein and J. J. Prince, bought a plot on the north side of 177th Street east of Cedar Avenue for improvement with a garage.

Mr. Monfried also formed the Minmaur Realty Company with B. Robins, B. E. Boss and F. Deutsch as incorporators.

PRIVATE HOUSE SALES.

French Estate Sells Brownstone Dwelling on West Side.

The estate of Hannah M. French sold to Charles H. Dix, the three-story brownstone dwelling located at 212 West 123d Street.

This dwelling had been in the same ownership for over thirty years. Porter & Co. were the brokers.

Charles K. Clisby & Co., Inc., sold the three-story and basement dwelling at 163 West Eighty-sixth Street for the Rullman estate to Frank Gaillard. This is the first time the property has changed hands in thirty-two years.

Frederick Southack & Alwyn Ball Jr., Inc., sold for the estate of Channing Smith the four-story and basement building at 109 Franklin Street to a client who will occupy it for his own use.

Estate Sells Hudson Street Building.

Childs & Humphries sold for the estate of Elizabeth Andrus, 540 Hudson Street, the three-story L-shaped building having a frontage of 24½ feet on Hudson Street and 22 feet on Charles Street and having an average depth of 70 feet. They also were the brokers in connection with Van Vliet & Place in the reported sale of 538 Hudson Street, northeast corner of Charles Street, to Charles Schweinfer.

$1,600,000 West Side Loan.

The Lapidus Engineering Corporation has procured a building loan of $1,600,000 from the Prudence Company for a fifteen-story apartment hotel to be erected on a plot 100 by 204 feet on the south side of Seventy-third Street, 275 feet east of Columbus Avenue, and extending through to Seventy-second Street.

Kings Highway Store Property Sold.

William Liss, Inc., sold for Mrs. Soicher to an investor 803 Kings Highway, Brooklyn, a two-story brick building, consisting of store with two rooms in rear and five-room apartment above on a lot 18x100. The owner held this property at $16,500.

Realty Notes.

The Sigor Holding Corporation is the real buyer of the apartment house at 645 West 172d Street, recently reported sold.

The apartment house at 427 Union Avenue, recently reported sold, was bought by the Retank Realty Company.

Loans on Bronx Houses.

Charles C. Edwards & Co. arranged seven permanent loans, aggregating $78,000, on the two-family houses now being completed on the east side of Grant Avenue, 104 feet north of McClellan Street, the Bronx.

MARCH ON TEGUCIGALPA.

Honduran Rebels Prepare to Attack Government Forces.

SAN JUAN DEL SUR, Nicaragua, Sept. 9 (Associated Press).—General Gregorio Ferrera, leader of the Honduran revolutionary forces, is marching on Tegucigalpa, where the Government is preparing to hold the city against attack.

A message from Tegucigalpa on Saturday declared that hostilities between the Government forces and the rebels had ceased. The United States and the Central American Governments had intervened for the restoration of peace in Honduras by invoking the peace treaty signed at Amapala and negotiations were in progress.

Yale "Sociologist" Gets 40 Days.

NEW HAVEN, Conn., Sept. 9.—Forty days in the New Haven jail was the sentence meted out in the Police Court yesterday afternoon to Dudley Shannon MacKenzie, aged 20, who, posing as a sociological investigator, was charged with passing fraudulent checks on four local merchants. MacKenzie was arrested at his room in a Yale dormitory where he had a card record of results of his investigation of local institutions. He had announced his intention to enter the Yale Divinity School this Fall.

REAL ESTATE AT AUCTION. | REAL ESTATE AT AUCTION.

ARTHUR C. SHERIDAN

Real Estate Auctioneer.

ABSOLUTE PARTITION SALE

to the highest bidders, without reserve.

Saturday, Sept. 20,

AT THREE P. M., ON THE PREMISES

FAR ROCKAWAY

PROPERTIES OF THE LATE

WILLIAM S. DEVERY

One Time Police Commissioner of New York City

including the Devery waterfront residence at Mott and Carlton Aves. and the modern dwellings at 2210 Mott Ave. and vacant plots adjoining.

BOOKMAPS FROM

JOHN A. CARUKIN, Inc., Agent,

500 FIFTH AVE., N. Y. C., OR AT

THE AUCTIONEER'S OFFICE, 240 MADISON AVE., COR. 39TH ST., N. Y. C.

BUILDING MATERIAL. | BUILDING MATERIAL.

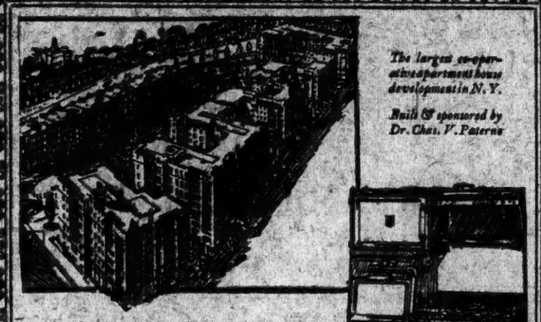

The largest cooperative apartment house development in N. Y.

Built & sponsored by Dr. Chas. V. Paterno

A-B Gas Ranges

were selected for

HUDSON VIEW GARDENS

The range selected for Hudson View Gardens

DR. PATERNO, one of New York's most prominent and most far sighted builders, in his latest venture—Hudson View Gardens—is making a special feature of installing none but the very finest appointments and all manner of labor saving devices.

After careful investigation, he decided to install A-B Enameled Gas Ranges. Hundreds of other prominent builders are doing likewise.

These aristocratic cabinet ranges embrace the standard specifications of the American Gas Association and are approved by Good Housekeeping Institute. They are sturdily constructed, rustproof throughout, thoroughly insulated, beautifully designed, perfect cookers and save gas.

A fully equipped Service Department is maintained to give free service throughout the life of all A-B Ranges.

Builders and landlords are invited to our three rooms. Fifty models on display—all finishes. Moderately priced.

Special Contract Offered on Replacements of old Ranges

J. ROSE & CO., Inc.

114 WEST 39th STREET, NEW YORK

PHONE, FITZROY 3466 ESTABLISHED 1885

REAL ESTATE. | REAL ESTATE.

Renters! Stop!

Own Your Own Home!

Easy Payments $50.00 Per Month.

[Free Book Explains]

Save $500 to $2000

WHY continue to pay rent when we make it so easy for you to own your own home? All you need is a lot and *some* cash. We finance the rest. Payments $25.00 to $75.00 per month, depending on size of home. Interest *only 6 per cent!*

Our 128-Page Book fully explains. It shows how you can save from $500.00 to $2,000.00 by building the "Honor Bilt" Way. It contains nearly 100 high grade homes, many of which have been built in our most exclusive suburbs. All homes are beautifully illustrated, with floor plans and interior views; many in colors. This book also fully explains—Our Labor Saving Ready-Cut System—Our Strong "Honor Bilt" Construction—Our Free Plan Service—Our $100,000,000.00 Guarantee.

Get your copy of this wonderful book today. Call at our beautiful exhibit. See for yourself what "Honor Bilt" Homes are—inspect the material—the construction—the built-in conveniences, and the many accurate models. If it is not convenient to call in person, write or phone for our book. No obligation to buy.

Ask for Free Book of Plans No. 257C.

Sears, Roebuck and Co.

115 Fifth Avenue at 19th Street NEW YORK Phone Ashland 1200

Open 8:30 a. m. to 4:30 p. m., including Saturday.

WESTCHESTER—FOR SALE OR TO LET. | WESTCHESTER—FOR SALE OR TO LET.

Pelham Manor

"Within the Half-Hour"

18 NEW HOUSES

Spanish Style Architecture

6 Rooms—2 Baths—Garage

Occupancy Oct. 1st to Oct. 15th.

On Esplanade and Carol Place

$13,500 and up $2,500 CASH; BALANCE ON EASY TERMS

or For Rent—$175 to $200 Per Month

"New Haven" & "Westchester" R. R. Service

Stucco Buildings—Tile Roofs—Steel Windows—Tile Baths with Sunken Tubs—Tile Kitchens With Composition Floors—2 Cedar Closets—All Oak Floors—Hardwood Trim—Steam Heat—Automatic Hot Water—Open Porch.

Write for Descriptive Booklet.

JOHN R. ALTIERI

300 Beechmont Drive, New Rochelle, N. Y. Telephone New Rochelle 2113

Or Your Own Broker

MORTGAGE LOANS.

There Are Many Who Think

that The Franklin Society is just a good place for savings, and nothing more. But thousands of families who have built or bought their homes with Franklin Loans know different. They have learned that the Society's Mortgage Plan is the best yet invented—fair, liberal, easy. If, therefore, you are interested in a dwelling house first mortgage, it will pay you to investigate the Franklin Plan. If you can't call, state your problem in writing and get the information you need.

THE FRANKLIN SOCIETY

For Home-Building and Savings

CHARLES O'CONNOR HENNESSY, PRES.

15 Park Row, New York City.

5% We are placing mortgage loans at 5% in New York City.

This firm devotes itself exclusively to mortgages in New York City and other large cities.

We have placed $40,275,000 Since Jan. 1, 1924

Hughes & Hammond

34 Pine St. John 4160

Garage Building Loans

Large funds for Manhattan, Bronx, Queens in sums over $50,000.

Waddell & Martin

542 5th Ave. 3131 Vanderbilt

REAL ESTATE.

Broadway Lease

5-story business building with possession

Suitable high-class business

Long-term Lease

Wood, Dolson Co., Inc.

B'way, 72-73d sts. Endicott 8040

Attorneys and Executors

WE WOULD BE GLAD TO CO-OPERATE WITH YOU IN DISPOSING OF PROPERTIES TO BE SOLD.

NEHRING BROTHERS

1,441 St. Nicholas Ave., Washington Heights 2114

REAL ESTATE.

Ground Floor

STORE

on

42nd Street

with

22' 8" Frontage!

Mezzanine!

Basement!

Rent $15,000

Near Grand Central Terminal. The best buy and one of the few available stores in this important section.

CUSHMAN & WAKEFIELD, Inc.

50 EAST 42nd STREET

Telephone Vanderbilt 4200

Save Garage Rent!

$10.00 Per Month

Garages Priced as Low as $165.50 DELIVERED ON YOUR LOT

Come in sections; bolt together. Guaranteed substantial. Made of 1st-class clear drop siding. Painted one coat. Roof guaranteed 14 years. All hardware included; swing doors and floor. Wood or steel.

Come and see full size garage on display. Our better garages are equipped with the best sliding door. Office open 8:30 a. m. to 4:30 p. m., including Saturday.

Call, write or phone Ashland 1200. Ask for "FREE Garage Book" No. 1810.

Sears, Roebuck and Co.

115 Fifth Ave., at 19th St.

REAL ESTATE SALESMAN

Energetic man with experience; salary and commission; must have excellent references.

VAN DAMM & GRIFENHAGEN, Inc.

4046 Broadway, at 170th St.

Telephone Washington Heights 1594.

PROPERTY MANAGER

Experienced in business and apartment buildings. Will manage for private owner or connect with high-class firm. D 467 Times.

STORE LEASING SERVICE

Specializing in desirable locations in Newark, N. J., and Detroit, Mich. Representatives in all principal cities.

GENERAL REAL ESTATE and MORTGAGE COMPANY.

L. H. ROSENGARTEN, President.

46 Clinton St., Newark, N. J.

Telephone Market 1000

REAL ESTATE.

Wm. A. White & Sons

Offer the services of a capable organization—to Buy or Sell Real Estate—to Obtain or Place Mortgage Money—to Manage or Rent Real Estate.

46 Cedar St.

Established 1868

MANHATTAN—FOR SALE OR TO LET.

Attention, Investors!!

CORPORATION SACRIFICE

CASH REQUIRED $300,000

9-story modern fireproof corner building, covering 5 lots, near B'way-City Hall.

PRICE $1,500,000

Leased $160,500 Annually

HIGHEST GRADE TENANTS

MIGHT CONSIDER PART EXCHANGE

V 994 Times Downtown

BRONX—FOR SALE OR TO LET.

West Bronx Home Sacrifice Price

Sedgwick Av., bet. 195-197 St,

Private dwelling; plot 75x140; 13 rooms, 2 baths, 2 toilets; garage; all improvements; attractive design; highest grade construction. PRICE $37,000. REASONABLE TERMS

George A. Bowman, 113 W. 42 St.

WESTCHESTER—FOR SALE OR TO LET.

HUDSON RIVER SECTION

Excellent location—50 minutes out. Colonial type home, two large living rooms, five bedrooms, hardwood floors, electricity, &c.; fine condition. Two-story 2-car garage. Plot 125x140 (would make two plots). $24,000; easy terms.

John Otto, care S. Osgood Pell & Co., 17 West 44th St., N. Y. Tel. Vanderbilt 8610

NEW JERSEY—FOR SALE OR TO LET.

EAST ORANGE

(114-116 HARRISON STREET)

5, 4, 5 and 6 room apartments from Oct. 1. Private garages on premises and the most beautiful garden in New Jersey exclusive for tenants. Three minutes from Brick Church station and one minute from Central Av. cars. Apply on premises, Phone Orange 7447, 6053.

WESTFIELD Attractive Home $7,950

On large plot, built-in tubs, with shower, hardwood floors, steam heat, every latest improvement; very easy terms. Shaheen, 336 Centennial Ave., Cranford, N. J.

TO LET FOR BUSINESS.

STREET LEVEL

STORE

SUITABLE HIGH CLASS BUSINESS

54 W. 49th St. Bet. 5th & 6th Aves.

(One-half block Saks new store)

FIVE-YEAR LEASE—RENT $5,000

35-54 W. 49th St. Bryant 9036

TO LET FOR BUSINESS.

FOR LEASE for a LONG TERM

Avenue Corner Store

of about 17,000 Square Feet.

Very low insurance.

4th-Madison Aves.

SECTION

bet. 28th & 33d Sts.

Possession January, 1925.

Ideal for Banking and Safe Deposit Vaults, Silk and Textile Concerns.

Roy Scherick

347-5th Ave. Ashland 6780

Broadway Stores

In New 15-Story Apartment House

Southwest Corner

Broadway & 108th Street

Select Neighborhood

Suitable for Any High Class Business

Ask for Renting Agent, or Telephone Clarkson 6056

16 to 18 West 46th St.

OFFICES

SHOWROOMS

ENTIRE FLOOR

FIREPROOF BUILDING

APPLY ON PREMISES

Canal St. Corner

6-story and basement for light manufacturing

1 block from Manhattan Bridge Plaza.

For Sale or Lease

at very reasonable terms.

SPOTTS & STARR, Inc.

Times Bldg., 1475 Broadway. Bryant 9600.

Opportunity for Men's Wholesale Shirt Business to locate on 5th Ave.

Immediate Possession.

Very reasonable rent.

B. H., 60 Times.

PRIVATE HOSPITAL FOR RENT

138-140 EAST 61st ST.

40 rooms, elevator

TO LET FOR BUSINESS. TO LET FOR BUSINESS.

LOFTS TO RENT

93 x 98

In Daylight Sunlit 12 Story Modern Fireproof Building

Suitable for Offices or Light Manufacturing

100% SPRINKLER SYSTEM. AUTOMATIC FIRE ALARM. LOWEST INSURANCE RATES.

Vacuum System Installed on Each Floor. Live Steam Furnished. Electric Power Supplied at Reduced Rates.

POSSESSION OCTOBER 1st. Your own broker or

FRANBRO REALTY CO., 318 E. 32d St. Phone Lex. 5600

510 Madison Ave.

SOUTHWEST CORNER 53d ST.

THE NEW PROFESSIONAL BUILDING OFFICES FOR PHYSICIANS & SURGEONS

Offers ideal facilities for DOCTORS and DENTISTS. This modern fireproof building, especially designed for PROFESSIONAL OFFICES, is ideally situated. It is but a short distance from the leading hotels, large office buildings, great PARK AVENUE apartment houses and the GRAND CENTRAL STATION. All rooms are outside and will be divided to suit individual requirements.

NOW RENTING

M.H. LAZARUS

150 WEST 46TH STREET BRYANT 0193

BOOKLETS ON REQUEST

Trucking Costs Minimized

Direct railroad connections with 10 Trunk line railroads. Wharfage Facilities—Central Location. Excellent Labor District.

FOR LEASE AT LOW RENTAL RATES

Buildings and portions of buildings of various sizes and types of construction with these and other features essential to manufacturers and distributors

NEW YORK DOCK COMPANY

44 Whitehall St., New York—Phone Bowling Green 9120

Art Shop

In the New Art Center Parlor Floor Store

37 E. 57th St.

20 x 90

SUITABLE for a high-grade tenant whose standing compares with that of Ferargil and Ward & Rome, who occupy part of the building.

Attractive Rental

Immediate Possession

Douglas L. Elliman & Co.

15 East 49th Street *Telephone Plaza 9200*

Managing Agents

Business Properties HESS ING Ashland 1500

APARTMENTS FOR SALE OR TO LET.

AUGMENTING

The new Vogue in Metropolitan Living

APARTMENTS

are now available

FURNISHED or UNFURNISHED

TWELVE EAST 86th STREET now presents a number of housekeeping suites completely and superbly furnished, providing its guests with full hotel service. Unfurnished apartments are also available. Every suite has kitchen or kitchenette, with iceless refrigeration.

2 to 4 ROOMS

Each with Kitchen or Kitchenette

Unfurnished $1800 to $4300

Furnished Apartments on lease or on daily rates (with hotel service)

TWELVE EAST 86TH STREET

America's Foremost Apartment Hotel

Ownership Management

I. FLUEGELMAN

9-11 E. 40th St.

(NEAR FIFTH AVE.)

FOR RENT—

VERY LIGHT FLOOR

OR PART OF SAME

50x96—in High Class Office Bldg. Will partition and decorate premises to suit needs of tenant. *24-Hour Service.*

ADAMS & CO.

170 5th Ave. Gram. 6800.

or Your Own Broker.

OFFICES

From $30 Per month

42nd St.—Bet. 5th & 6th Aves.
5th Ave.—Near 42nd St.
Broadway—Times Sq.

Stores and Basements at Reasonable Rents.

WALTER J. SALMON

17 West 42d St. Tel. Longacre 8080.

FIFTH AVE.

COR. FLOOR

No. 561 at 46th St.

Most Desirable Location on Upper Fifth Ave.

Unusually attractive floor, 2,500 sq. ft., with splendid unobstructed north light.

LEON WIEDER,

2 W. 57th St. Tel. Fitzroy 2400

Brokers Fully Protected

OFFICES

Murray Hill Section.

Reasonable Rental—Good Service. Renting on Premises.

15-17 E. 40th St.

Brokers Protected.

High-Class Apartments

Possession Oct. 1

21-27 West 46th St.,

West of 5th Ave.

2 Rooms & Bath

$1,200 to $1,500

ELEVATOR.

53 East 65th St.,

Adj. Park Ave.

1 Room & Bath, $1,000

Entire 2nd Floor.

3 Rooms, Bath, Kitchen, 3,000, Furnished.

VALET—MAID SERVICE—MEALS

22 East 48th St.,

Adj. S. W. Cor. Madison Ave.

2 & 3 Rooms & Bath

Valet—Maid Service—Meals.

$1,500 to $2,400

Inquire Resident Manager or

SOL. STERN

31 East 27th Street

Madison Sq. 0304

APARTMENTS FOR SALE OR TO LET. APARTMENTS FOR SALE OR TO LET.

APARTMENTS

THE WELLWYN *260 West 72d Street* *(Near West End Ave.)* An Apartment House of the Highest Type. Excellent Floor Plan. 9 Rooms, 3 Baths, $4,000	530 WEST END AVENUE *(Corner 88th Street)* Choicest Location on the West Side. Extraordinarily Large Rooms and Exceptional Service. 8 Rooms, 3 Baths, $5,000
310 WEST 86TH STREET *(Near West End Ave.)* Unusually Fine Type of Apartment Building. In Admirable Location. Discriminating Tenantry. 7 Rooms, 3 Baths $3,900—$4,300	MARIAN GARDEN APTS. *820 Riverside Drive* *(Near 148th Street)* Exceptionally Attractive Apartments Overlooking Italian Garden and Riverside Drive. Immediate or Oct. 1. 4-5-6 Rooms, $1,400-$1,600
330 WEST 95TH STREET *(Near Riverside Drive)* 6-7 Rooms $1,500—$1,800	445 RIVERSIDE DRIVE *(118th Street)* 7 Rooms $3,000
229 WEST 97TH STREET *(Corner Broadway)* 9 Rooms (corner), 3 Baths $3,600	620 WEST 116TH STREET *(Near Riverside Drive)* 5-7 Rooms $1,650—$2,100
250 RIVERSIDE DRIVE *(Corner 97th Street)* 5 Rooms, $1,500	49 CLAREMONT AVENUE *(Corner 119th Street)* 5 Rooms, $1,600

Apply on Premises or to

EARLE & CALHOUN

212 West 72nd St. 5116 Endicott

240 West End Avenue

SOUTHEAST CORNER 71ST STREET

New 16-Story Building—Occupancy October 1, 1924

3 & 4 Rooms

Kitchens and Dining Alcoves—Special Doctors' Offices

Slawson & Hobbs

AGENTS

162 West 72 St. Endicott 7240

Representative on Premises

J. FAIELLA, Builder and Owner ENDICOTT 10245

Ready for Occupancy October 1st
Home Comfort
Hotel Conveniences

Bradford

210 West 70th St.

WEST END AND BROADWAY

An Apartment Hotel Par Excellence

THIS impressive structure embraces more than the acme of architectural genius and modern hotel service: It affords the dweller a Home of Comfort and distinction without the troubles incident to keeping house. A spacious Electric Pantry, completely equipped, is featured in each suite.

TO SEE IS TO RENT

Unfurnished Suites only.
Two Rooms & Bath.
Three Rooms & 2 Baths.
Superior Maid Service.
Spacious Rooms & Closets.
Restaurant owner-managed.

TELEPHONE ENDICOTT 6271

2 NEW BUILDINGS

Now Completed

503-4 W. 167th St.

3 & 4 Rooms & Bath

Rentals $55 to $85

750 Riverside Dr.

Cor. 152d Street.

3 & 4 Rooms and Bath

Rentals $1,080 to $1,500.

812 Riverside Dr.

Near 158th Street.

3, 4 & 5 Rooms and Bath

Rentals $900 to $1,800.

621-641 W. 169th St.

3, 4 & 5 Rooms and Bath

Rentals $900 to $1,500.

Iris Gardens

625 West 169th St.

1, 2, 3 & 4 Rooms and Bath

Rentals $510 to $1,320.

Renting agents on premises, or

I. REIS & CO.

8 W. 40th St. Longacre 7230

Now Entering on Its Second Year of Success—

Gladstone

114-122 EAST 52D STREET at PARK AVENUE

Apartments One to Six Rooms Furnished or Unfurnished. Hotel Service. An artistic and distinctive home. The utmost in every detail. The centre of social activities, yet conveniently distant from traffic intrusion. It has the most accessible location in New York.

Automobiling Parking NOT prohibited on this thoroughfare by the New City Traffic Rules.

The Gladstone is not too large, and therefore yields to the intimate touch of service. Possesses features never before obtained in a hotel.

The dining room, under ownership management, is an example of rare charm and beauty and cuisine equal to the finest standard.

JAMES G. WILBRAHAM, Pres.
EDW. S. WILTBANK, Res. Mgr.

27 Washington Sq. North

THE RICHMOND HILL

Facing the Park

Apartments of 5, 6 and 7 Rooms

Possession Oct. 1 or sooner if desired.

Rents $2,200 to $3,300

All modern conveniences

CRUIKSHANK COMPANY

Rector 4100 141 Broadway

Unfurnished—East Side.

Apartments for Lease

470 Park Avenue

S. W. Corner 58th Street

13 Rooms—4 Baths

525 Park Avenue

S. E. Corner 61st Street

9 Rooms—3 Baths

12 Rooms—4 Baths

929 Park Avenue

Between 85th and 81st Streets

12 Rooms—4 Baths

One tenant to a floor

1045 Park Avenue

N. E. Corner 86th Street

6 Rooms—2 Baths

A. H. O'BRIEN

2299 Broadway

Between 82nd and 83rd Streets

Endicott 6600

115 E. 89th St.

Near Park Ave.

New 9-Story Fireproof Apartment Building

Now Ready for Occupancy

3 and 4 Rooms—1 Bath

5 Rooms—2 Baths

6 Rooms—3 Baths

Rentals

$1,500 to $3,600

Southern exposure. Convenient to 86th Street Subway express station.

Representative on the premises

PEASE & ELLIMAN

375 PARK AVENUE

Several desirable apartments available from

OCTOBER 1ST

One special apartment of 14 ROOMS—4 BATHS

Also at

400 Park Ave.

Apartment 12 Rooms, 4 Baths

at 116 East 53d St.

8 Rooms, 3 Baths & 3 Rooms, 1 Bath

Apply to

R. C. VOTH

375 Park Avenue

Tel. 7116 Plaza.

THE PAULDING

1349 Lexington Avenue,
Cor. 90th St.

5 & 6 Rooms & 2 Baths

Possession Oct. 1.

RHINELANDER REAL ESTATE CO.,
51 Nassau St. Phone Rector 4371.
Supt. on premises.

APARTMENTS FOR SALE OR TO LET. APARTMENTS FOR SALE OR TO LET.

Very Attractive Fifth Avenue Apartments

Offered for rent at moderate prices

A new 14-story building ready for occupancy

Designed by J. E. R. CARPENTER, Architect

1150 Fifth Ave.

North Corner 96th St. *Southwest Exposure*

Commanding a magnificent view of Central Park with entrance to Park opposite building.

All large, beautiful outside rooms.

Excellently arranged

6 Rooms, 2 Baths 8 Rooms, 3 Baths
9 Rooms, 3 Baths

Rents $3400 *to* $7800

Every modern convenience for housekeeping

Plenty of closets, additional servants' rooms on roof if desired.

Rents in this building are lower than elsewhere on Fifth Avenue or Park and Madison Avenues.

Building is Owner Built *Representative on Premises*

PEASE & ELLIMAN

340 Madison Avenue, N.Y.—Tel. Murray Hill 6200

Unfurnished—East Side.

5 Rooms

WITH 2 BATHS

$2100 to $2900

A new model apartment house in a quiet exclusive district. Right off Park Avenue. Tiled kitchen. Every room sun flooded.

2 apartments overlooking a charming garden estate

3 rooms with dining alcove available

130 E. 94

CYRILLE CARREAU, Inc.
Agents
101 Park Avenue

Unfurnished—East Side.

156 East 52nd St.

Between Park and Lexington Avenues

Very desirable apartments

In small suites

Offered for rent

3 & 4 rooms, 1 bath

$2,000 to $2,700

Particularly desirable for club men.

Also Doctors' Suites,

2 Rooms and Bath.

Rents $1,600 to $2,300

PEASE & ELLIMAN

340 Madison Avenue, N.Y.—Tel. Murray Hill 6200

1148 FIFTH AVE.

South Corner 96th St.

We have left

3 very desirable apartments of 9 rooms & 3 baths

At a moderate rental.

Representative on premises or

1145 FIFTH AVE. CORP.

598 Madison Ave. Tel. Plaza 6613

42 East 78th St.

S. E. CORNER MADISON AV.

2-3 ROOMS AND BATH

Unfurnished Non-Housekeeping

ELEVATOR

Homelike apartments with all advantages of a hotel at lower cost. Ideal residence for adult families, bachelors.

High Class Restaurant on Premises.

ALL OUTSIDE ROOMS—NO COURTS

Madison Av. 76th-77th St.

THE LENOX HILL
THE CARROLLTON

7-8 ROOMS, 2 BATHS

See Supt. on Premises or

ALSTON REALTY CO., 1457 B'way Bryant 2376

HIGH-CLASS ELEVATOR APARTMENTS

15 East 10th St.

A Few Doors From 5th Ave.

5 & 6 Rooms

Inquire on Premises, or

SOLOMON SILK

18 E. 41st St. Vand. 7881

Unfurnished—West Side.

In New York's Finest Residential Section

The Dalhousie

40-48 West 59th St.

Adjacent to Fifth Avenue

9 and 10 rooms (2 and 3 baths)

Inquire on premises or

FRED'K FOX & CO., Inc.

20 East 39th Street

Phone Caledonia 0200

120 East 31st St.

Fireproof building. Central location. All-night Elevator Service.

8 Rooms & Baths

Immediate Possession. Moderate Rent.

Clark T. Chambers, Inc.

30 EAST 42D ST.

Tel. Murray Hill 7520

138-144 E. 36th St.

BEST VALUE IN NEIGHBORHOOD

Exceptionally large rooms.

3 Rooms, Bath

AND MAID'S LAVATORY

$1,650 to $1,800

5 Rooms, 2 Baths

$2,750 to $3,000

6 Rooms, 3 Baths, $3600

INQUIRE ON PREMISES

1109 Madison Ave.

7 ROOMS, 2 BATHS

$3,000

Superintendent or

JOHN A. SCHOEN 618 Bible House Tel. Stuy. 7605

7 East 55th St.

Close to 5th Avenue

Apartment of 2 Rooms & Bath

Possession at Once

CRUIKSHANK COMPANY

141 Broadway

276 HAVEN AVE.

at 178th St., 2 blocks west of B'way.

Building Recently Finished.

3 Rooms, $70

4 Rooms, $90-$100

All Front; Elevator

NORMAN DENZER, Agent

3807 Broadway — Billings 0277

27 West 55th St.

Just off Fifth Avenue

3 and 4 Rooms & Bath

ALSO STUDIO APARTMENT

Open fireplaces, separate kitchens, and servants' quarters if desired. New 9-story fireproof building with passenger and service elevators.

Rents $2,400 to $3,600

Renting Agent on Premises

Gaines, Van Nostrand & Morrison, Inc.

385 Madison Ave. Tel. Vand. 5825

Unfurnished—West Side.

NEW BUILDINGS

READY FOR TENANTS

AUDUBON AVE.

191ST TO 193D ST.

One Block from Subway

2 Rooms $55

3 Rooms $62

4 Rooms $80

5 Rooms $100

AND UP

3, 4 or 5 closets in every apartment

Unusually Desirable

NORMAN DENZER, Managing Agent

3807 B'way. Billings 0277

23 West 64th St.

NEW FIREPROOF BUILDING

HOUSEKEEPING APARTMENTS

2 & 3 ROOMS

RENT $1,100 UPWARDS

Superintendent on premises or

SLAWSON & HOBBS

Unfurnished—West Side.

325 West End Ave.

Northwest Corner 75th St.

16 ROOMS

4 Bathrooms

FOUR EXPOSURES

Occupancy October 1st

RENTAL $12,000

For particulars apply

MARK RAFALSKY & CO.

Managing Agent

21 East 40th St. Vanderbilt 3027

236 W. 70TH ST.

HIGH CLASS

FIREPROOF BUILDING

3-4-5-6 Rooms—2 Baths

Wonderful Results.

Superintendent on premises.

IRVING JUDIS

55 Vanderbilt Avenue, Murray Hill 6900

FRED F. FRENCH APARTMENTS

Construction — Control — Management

New Buildings—Ready October 1st

15 Park Ave. Between 34th-35th Streets

16 Park Ave. S. W. Corner 35th Street

3 and 4 Rooms, $2200-$4000

Many with dining section and wood-burning fireplace

Valet and Maid Service available

Possession October 1st

55 Park Avenue
Between 37th - 38th Streets
4 Rooms and dining section
$3400-$4000

59 East 54th Street
West of Park Avenue
4 Rooms, $3000-$3350
5 Rooms, 3 Baths, $4500

1140 Fifth Avenue
Corner 95th Street
9 Rooms, $7500

34 East 51st Street
West of Park Avenue
3 Rooms, $2300-$2850

1160 Fifth Avenue
Corner 97th Street
4 Rooms, $2200-$2500
6 Rooms, $3500

Floor Plans and Descriptive Booklets on Request

French & French, Inc.

350 Madison Avenue, at 45th Street :: Vanderbilt 8950

High Class Elevator Apartments—Attractive Rentals

784 Park Ave.

Cor. 74th St.

7 rooms, 2 baths

5 East 84th St.

Adjacent to 5th Ave.

6 rooms and bath

9 rooms, duplex apt., 2 baths

22 East 69th St.

Cor. Madison Ave.

2 to 4 rooms, 1 and 2 baths

WM. B. MAY & CO.

370 Madison Ave. Tel. 0870 Plaza

"Sterling Garden" Apartments

READY FOR OCCUPANCY

Sept. 15th

The last word in apartment construction. Large, spacious rooms, including Murphy In-a-Der Beds, Italian Garden, 125 x 40 feet, and other modern features. White enamel kitchen closets.

Bedford-Lefferts Aves. & Sterling St., Brooklyn

Entire block front and east side of Bedford Avenue, between Sterling Street and Lefferts Avenue. Two blocks from Prospect Park, and one block from Subway station.

Several Choice 3 and 4 Outside Room Apartments Still Available

5 Room Corner Apartment (Separate Entrance)

Suitable for Professional Man

Reasonable Rental—Apply on Premises, A. G. WOLF, Agent. Tel. Flatbush 4718.

HICKLOW CONSTRUCTION CO., Builders 116 West 39th St., N. Y. Tel. Fitzroy 1404-4856.

Columbia University Section

464 RIVERSIDE DRIVE

SOUTH OF 119th STREET

8 ROOMS, FOYER, 3 BATHS, 8 CLOSETS

7 ROOMS, FOYER, 2 BATHS, 7 CLOSETS

Leases from October First

FLOOR PLANS MAILED ON APPLICATION

WM. C. & A. EDW. LESTER

Administration Agents

BANKERS TRUST COMPANY BUILDING

598 Madison Avenue, Corner 57th Street.

ROYAL PONCIANA

79th Street Cor. 4th Ave.

MODERN ELEVATOR APARTMENT

ALL LATEST IMPROVEMENTS

3 ROOMS—$70-$75
4 " — 90-100
5 " —115-125
6 " —150

FORT HAMILTON LAND CO.

SHORE ROAD 2300

TAKE WEST END SUBWAY TO 77TH STREET

APARTMENTS FOR SALE OR TO LET. | APARTMENTS FOR SALE OR TO LET.

Just Completed in the Grand Central District

One and Two Rooms

GILFORD
46th & Lexington Ave.

Two Rooms, Bath and Complete Kitchenette, $125 per month and up

RANDOLPH
135 East 50th Street

One Room, Kitchen, Bath $100 per month and up

Two Rooms, Kitchen, Bath $125 per month and up

Maid Service at $5 per room per month

JOSEPH MILNER CO.
505 Fifth Avenue New York
Phone Vanderbilt 3607

Immediate Occupancy

New 15 Story Building
Now Leasing

473 West End Avenue
Southwest Corner 83d St.

A Few Remaining Suites of 6 and 7 Light and Sunny Rooms

3 Baths. Large Outside Rooms
Adjoining Private Dwellings
Abundance of Closets
Special Needle Baths

Representative On Premises Daily Until 7:30 P. M.

OR

Slawson & Hobbs
Agents
162 West 72nd Street
Telephone Endicott 7240

For Social Prestige — An Imposing Address

55 East 86th St.
DISTINCTIVE APARTMENTS
In suites of 7 and 8 Rooms with 3 Baths

Also a few small suites still available for October occupancy

---

THE OSBORNE
205 West 57th St., Cor. 7th Ave.
NEWLY MODERNIZED APARTMENTS OF
2, 3 or 4 Rooms & Bath
Kitchens, Kitchenettes, Dining Bays
Rents $1,500 to $3,000
Also at concessions, one apartment each of
8 LARGE ROOMS & 2 BATHS (Corner)
12 LARGE ROOMS & 6 BATHS
Apartments have high ceilings, foyers, large closets, telephone. Immediate or later possession, with liberal allowances to Oct. 1.
RENTING OFFICE ON PREMISES. CIRCLE 5490.

APARTMENTS FOR SALE OR TO LET. | APARTMENTS FOR SALE OR TO LET.

1060 Park Ave.
Northwest Corner 87th Street
Two blocks from subway express station

A Long Felt Want Realized!

Housekeeping Apartments

with all the advantages of an Apartment Hotel at less than one-half the rental prices of other apartment hotels on Park Avenue.

3-4-5-6 Rooms 1 and 2 Baths
$1500 to $4400

MAID and RESTAURANT SERVICE IF DESIRED

Inspection of these apartments will convince you of their desirability.

Representative on Premises

Floor plan mailed upon request.

PEASE & ELLIMAN
340 Madison Avenue, N.Y.-Tel. Murray Hill 6200

B&B

APARTMENTS

The Wyoming—853 7th Ave. (Cor. 55th St.)
7, 8, 9, 10, 11, 12 Rooms

158 W. 58th St. (Between 6th & 7th Aves.)
4 and 7 Rooms

244 W. 74th St. (Between B'way & West End Ave.)
2, 3, 4 and 5 Rooms

The Admaston—251 W. 89th St. (Cor. B'way)
6, 7 and 8 Rooms

The De Soto—215 W. 91st St. (Cor. B'way)
4, 5, 6 and 7 Rooms

Hendrik Hudson Annex—601 W. 110th St.
6 and 8 Rooms

608-614 W. 177th St. (St. Nicholas-Wadsworth Aves.)
3 and 4 Rooms

9-15 Vermilyea Ave. (Dyckman-Academy Sts.)
4 Rooms

For Immediate or October 1st Possession

BYRNE & BOWMAN
30 East 42nd St.
VANderbilt 2371

Easy Housekeeping
Two Exclusive Locations

522 West End Avenue
Between 85th and 86th Streets
AND
334 West 86th Street
Bet. West End Ave. and Riverside Drive

New Buildings Now Ready

3 to 7 Rooms, 1 to 3 Baths

Ready SEPTEMBER 1924

Rentals $1600 to $4500

Renting Agent on Premises
Owner Management

JOSEPH PATERNO, 601 W. 115th Street, cor. B'way. OR ANTHONY CAMPAGNA, 200 W. 72nd Street, cor. B'way.

All Outside Rooms

300 WEST 108th ST.
Corner Broadway

NEW BUILDING

3, 4, 5 and 6 ROOMS

Immediate Possession

MARK RAFALSKY & COMPANY
Managing Agent
21 East 40th St. Vanderbilt 2027

Representatives on Premises

V. CERABONE and MICHAEL A. CAMPAGNA, Owners

APARTMENTS FOR SALE OR TO LET. | APARTMENTS FOR SALE OR TO LET.

Smart Locations In the Plaza Section

471 Park Ave.
S. E. Cor. 58th St.
2-7-10-13 Rooms
1 to 5 Baths

30 East 55th St.
Cor. Madison Ave.
ENTIRE FLOOR, 50x80
9 Rooms & 3 Baths

36 West 59th St.
Central Park South
2 & 3 Rooms & Baths

58 West 57th St.
"Sherwood Studios"
3 Rooms & Bath

Apply Resident Supt. or

Huberth & Huberth
2 Columbus Circle Tel. Circle 5746

---

17 East 96th St.
Adjoining 5th Ave.
New 16-Story Fireproof Building
3, 4, 5, & 7 Rooms
2 and 3 Room Doctor Suites with Separate Entrances
Rental $1650—$4700

124 East 84th St.
NEAR PARK AVENUE
9-Story Fireproof Building
4, 5, 6 Rooms, 3 Baths
Also 5-Room Doctor Apartment with Separate Entrance
Rental $1900 to $3800

Sharp, Nassoit & Lanning
Incorporated.
Madison Avenue, Cor. 85th St. Butterfield 2700

Call and see the sunniest, brightest, best equipped, housekeeping apartments in the world.

3 Rooms & bath, unusually large and numerous closets, foyer halls, wonderful kitchen equipment with electric dish washers. $2,000 to $2,700

4 Rooms & bath, 6 closets, foyer halls, wonderful kitchen equipment with electric dish washers. $2,600 to $3,200

Service of every kind unsurpassed.

Murray Hill Apartments
36th St. Cor. Lexington Ave.
READY FOR OCCUPANCY

MARBRO Apartments
171 West 79th St.
NEW BUILDING
Immediate Occupancy
LEASES FROM OCTOBER 1st
4 & 5 Extra Large Rooms
1 and 2 BATHS
REPRESENTATIVE ON PREMISES
Marcus Brown Construction Co., Inc.
OWNERSHIP MANAGEMENT

Queens Boulevard Court
Largest Apartment House in Queens
Beautiful Interior Garden—62x125
ALL OUTSIDE ROOMS
3, 4 and 5 Rooms
$57 to $80
Paneled Stippled Walls; Parquet Floors; Handsome Tiled Baths with Built-in Tubs and Fixtures, etc., etc.
at Lowery Street Station, Long Island City, Corona Line, I. R. T. (13 minutes from Grand Central) or B. M. T. (13 minutes from Times Square). Exceptional transit facilities.
Supt. on premises. Telephone Stillwell 8794.
STORES FOR SELECT TENANTS AVAILABLE.

NEW FIREPROOF BUILDING JUST COMPLETED.

THE LEXINGTON
157 East 72nd St.
1, 2 and 3 Rooms
Each with Kitchenette
3 Room Apartments have 2 Bedrooms & 2 Baths
RENTALS—$100 to $200 PER MONTH
Hotel Service Available. Apartments Furnished if Desired.
APPLY AT BUILDING OR
J. C. & M. G. MAYER
347 MADISON AVE. Murray Hill 8633.

APARTMENTS FOR SALE OR TO LET. | APARTMENTS FOR SALE OR TO LET.

One Family Convertible Houses
For Use of One, or Two Families if Desired
On 30th Street between Polk and Roosevelt Avenues
Jackson Heights

These new convertible houses are exceptionally attractive English type of Garden Homes with high pitched slate and tile roofs—planted terraces with garden spaces are between each group of buildings.

The houses are intended for the use of a single family but have a convertible feature, which makes possible the use of the third floor by another family, with entire privacy for both families.

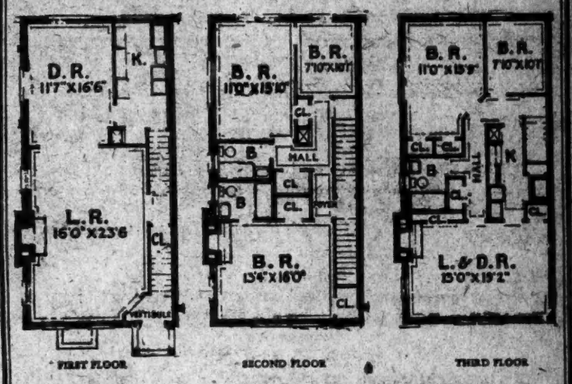

The first floor of each house has a large living room with fire-place and dining room adjoining and a fully equipped kitchen. On the second floor there are three large bedrooms with two baths. On the third floor there is a complete four-room and bath apartment. In the basement are two car garages.

These houses are erected by the Jackson Heights Apartment Corporation, the builders of some of the well known groups of Garden Apartments at Jackson Heights. The finest material and workmanship have been used throughout. There are two fully equipped kitchens.

Houses Complete and Ready for Immediate Occupancy

Price $25,500 to $31,000

Convenient Terms Arranged

For details call or phone

THE QUEENSBORO CORPORATION
Selling Agents
Manhattan Office, 50 East 42d Street, *Murray Hill 9900*
Jackson Heights Office, 25th St. and Polk Ave., *Havemeyer 2360*
Representative on Premises

"The Finest 8-Room Apt. In New York City"

935 PARK AVE.

A New Apartment House at 81st St.

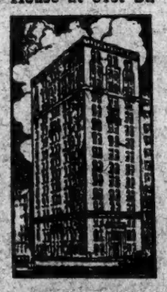

A STATEMENT of one of our new tenants who had "shopped" the city for an 8-room apartment. And the apartments ARE as distinctive as the address. No detail or convenience has been overlooked in making this the ideal 8-room apartment. There are 3 baths.

$5,500 Up

There are also a number of 5-room apartments with two master baths that meet every requirement of those who appreciate elegance, comfort and convenience.

Also 4-room studio roof apartment
5-room doctor's apartment
5-room apartment

Now Renting for
October 1st Occupancy

Apply
933 Park Ave. Corp.
SAMUEL BARKIN & SONS
565 Fifth Avenue
Telephone: Vanderbilt 7574.
Office on Premises.
Butterfield 2176.
Or your own Broker.

The BELNORD

BROADWAY *at* EIGHTY-SIXTH STREET

One of the finest Apartment houses in New York

Built Around a Garden

SPACIOUS ROOMS—LARGE CLOSETS
REFRIGERATION

6, 7 *and* 8 Rooms

Immediate Possession or October First

MARK RAFALSKY & COMPANY
Managing Agent
Telephone: Vanderbilt 2027 21 EAST 40th STREET

Representative on Premises

APARTMENTS FOR SALE OR TO LET. | APARTMENTS FOR SALE OR TO LET. | APARTMENTS FOR SALE OR TO LET.

Attractive Apartments
at Attractive Rentals

30 FIFTH AVENUE
Southeast Corner 10th Street
New 15-Story Building
Suites of 2, 3, 4 Rooms
Restaurant, Maid and Valet Service

106 WEST 69TH STREET
9 Stories
2, 3 and 4 Rooms
Maid and Porter Service

265 WEST 70TH STREET
At West End Avenue
New 6-Story Building
2 and 3 Rooms

61 WEST 74TH STREET
7 Stories
3, 4 and 5 Rooms

THE EVELYN
101 West 78th Street
Northwest Corner Columbus Ave.
7 Stories
3 and 4 Rooms
Restaurant, Maid, Porter Service

THE CURLEW
250 W. 78th; S. W. Cor. Broadway
5 Stories
3 and 4 Rooms

498 WEST END AVENUE
Southeast Corner 84th St.
12 Stories
7 Rooms

THE TURRETS
116 Riverside Dr.; South Corner 84th
7 Stories
10 Rooms

302 WEST 86TH STREET
At West End Ave.; 12 Stories
4, 6 and 7 Rooms

150 WEST 87TH STREET
9 Stories
5 and 6 Rooms

588 WEST END AVENUE
88-89th St. 15 Stories
3 and 4 Rooms
Maid and Porter Service

THE RALEIGH
7 West 92d St., at Central Park
7 Stories
5 and 7 Rooms

749 WEST END AVENUE
96th-97th Street
12 Stories
5, 6 and 7 Rooms

244 RIVERSIDE DRIVE
South Corner 97th Street
6 Stories
4, 5 and 7 Rooms

375 CENTRAL PK. WEST
At 97th Street; 7 Stories
8 Rooms

241 WEST 97TH STREET
Northwest Corner Broadway
and
240 WEST 98TH STREET
Southwest Corner Broadway
15 Stories
4, 5, 6 and 7 Rooms

206 WEST 99TH STREET
6 Stories
4 and 5 Rooms

THE ALLENHURST
216 W. 100th; S. E. Cor. Broadway
12 Stories
7 Rooms

THE CLEARFIELD
324 West 103d; Cor. Riverside Drive
12 Stories
5, 6 and 9 Rooms

300 WEST 106TH STREET
7 Stories
8 Rooms

THE HENDRIK HUDSON
611 West 110th; 8 Stories
Riverside Drive, 110th to 111th St.
6 and 8 Rooms

THE AMHERST
504 West 110th Street; 12 Stories
8 Rooms

THE ROCKFALL
545 W. 111th Street
Northeast Corner Broadway; 12 Stories
9 Rooms

FOWLER COURT
400 Riverside Drive (112th); 7 Stories
4, 5, 7 and 8 Rooms

507-11-17 W. 113TH ST.
8 Stories
4, 5 and 6 Rooms

MARION COURT
672 St. Nicholas Ave., at 145th St.
6 Stories
3 and 5 Rooms

THE SUTHERLAND
611 W. 158th, Cor. Riverside Drive
9 Stories
4, 7 and 9 Rooms

250 & 260 FT. WASH. AVE.
170th to 171st Street; 6 Stories
3, 4 and 5 Rooms

Plans and Particulars Mailed Upon Request

Sharp, Nassoit & Lanning
INCORPORATED

Broadway, at 92nd — *Telephone Riverside 3850*

Madison Ave., at 85th — *Telephone Butterfield 2700*

OUR PRIVATE BUS WILL MEET YOU AT 207TH ST., BWAY, SUB. STA.

ISHAM GARDEN APARTMENTS
OVERLOOKING THE HUDSON

AT ISHAM PARK—BROADWAY—ISHAM PARK ENTRANCE

• RECEPTION HALL •

• CHILDREN'S PLAYGROUND •

• CONCERT STAND •

A LITTLE city in itself, with recreation facilities equal to the most exclusive suburbs. ISHAM PARK, with its concerts by Lieut. Sutherland's 7th Regiment Band twice a week, tennis courts, children's playgrounds, etc., is right at the door, without crossing street traffic. The Hudson with its boating and bathing and cool breezes makes this a Summer Resort.

2-3-4-5 ROOMS

Ready October 1st. Most Reasonable Rental

RENTING AGENT ALWAYS ON PREMISES

Visit the Isham Garden Apartments Today

Your Careful Inspection Is Cordially Invitied

DIRECTIONS — Take Broadway Subway (30 minutes from 42nd St.) to 207th St. Enter at Broadway and Isham Park entrance, or 207th St. and Seaman St., one block west of Broadway.

Write for Descriptive Booklet to CONRAD GLASER, 1451 BROADWAY Tel. Bryant 5213-4 Name..... Address.....

2-4 E. 95th St.
JUST OFF FIFTH AVENUE

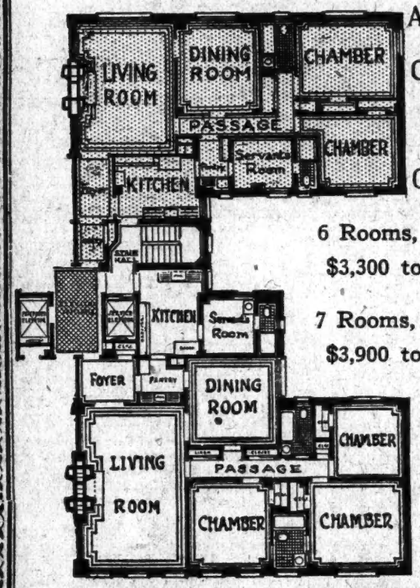

Apartments NOW Completed and READY for Occupancy

6 Rooms, 2 Baths — $3,300 to $3,900

7 Rooms, 3 Baths — $3,900 to $4,400

Designed by J. E. R. Carpenter —all light, sunny rooms

2 East 95th St. Corp. — 598 Madison Ave. Tel. Plaza 6513

PEASE & ELLIMAN — 840 Madison Ave., N.Y.—Mur. Hill 6200

Unfurnished—West Side.

Immediate and October Occupancy

Wellsmore
2178 Broadway
S. E. Corner 77th Street
7 & 9 Rooms--3 Baths

Della Robbia
740 West End Ave.
N. E. Corner 96th Street
5 Rooms & 2 Baths

A. H. O'Brien
2299 Broadway
Between 82nd and 83rd Streets
Endicott 6600

JUST COMPLETED
353-359-371
Fort Washington Ave.
Between 176th and 177th Sts.
The Parkway of Washington Heights
HIGH CLASS
ELEVATOR APARTMENTS
2-3-4-5-6-7 ROOMS
ONE, TWO AND THREE BATHS
RENTS REASONABLE
Apply on premises or
KRAFMOR BLDG. CORP.
135 B'way. Tel. Rector 6338

Riverside Drive, 454
near 116th St.
Excellent location
on choicest part of Drive.
October Rentals.
4 Rooms, 1 bath, $1,500
5 Rooms, 2 Baths, $2,100
6 Rooms, 2 Baths, $2,500
Supt. on Premises.

3 and 4 Rooms
145 W. 71st St.
Near Broadway
High Class Modern
NEW ELEVATOR BUILDING.
Immediate Possession.
SPECIAL DOCTOR'S APARTMENT
3 Beautiful Rooms, Private Entrance.
Agent on premises.
TELEPHONE ENDICOTT 10240

Washington Sq. Section
"ARDEA"
Elevator Apartments
31-33 W. 12th St.
7 Spacious Rooms, 2 Baths, splendid arrangement, modern, excellent service.
Rentals $3,000-$3,500
Immediate possession.
Apply Resident Supt.

850 7th AVE.
Between 54th-55th Streets
8 Rooms—3 Baths
$3,600 to $5,000
Immediate Possession
"IDAHO REALTY CO."
142 E. 42d St. Murray Hill 3401.
or Supt. on Premises.

Unfurnished—West Side.

86th St. At Riverside Drive
"The Clarendon"
11 Rooms
4 Baths
An apartment with all the superior advantages and comforts of a private house, but none of its disadvantages.
Apply Resident Supt. or
HUBERTH & HUBERTH
2 Columbus Circle
Phone Circle 5746

49 West 72nd St.
Near Central Park
5 Rooms
Living Room 16.6 x 13.9
Bedroom 21 x 13.9
E. K. VAN WINKLE, Agent
144 West 72d St. Endicott 1077.

Just Completed
59 West 71st St.
A New 9-Story Modern Fireproof Apartment House
One Block from Subway and "L"
Large rooms; abundant closet space.
4 & 6 Rooms
1 and 3 Baths
ALSO DOCTOR AND PENTHOUSE APARTMENT
REASONABLE RENT
Representative on premises or
Wood, Dolson Co., Inc., Agts.
Broadway, 71st St. and Riv. Dr. Tel. End. 3900.

Unfurnished—West Side.

Just Completed
20 W. 84th St.
High-Class 9-Story Fireproof Apartment
4 Rooms & Bath
Light on all sides
Renting Agent on premises
IRVING JUDIS
52 Vanderbilt Avenue.
Tel. 5923 Murray Hill

"CLIFF HAVEN"
417 Riverside Drive
S. E. Cor. 114th St.
Suites 7 and 8 Rooms
3 Baths
"WENDOLYN"
276 Riverside Drive
S. E. Cor. 100th St.
11 Room Corner Suite, 3 Baths
INQUIRE SUPERINTENDENT
or
HARTED REALTY CO.
299 Broadway. Tel. Worth 0374.

The Riviera
7 to 10 Rooms
790 Riverside Dr.
156TH TO 157TH ST.
Tel. Billings 2900 Resident Mgr.

Unfurnished—West Side.

Reasonable Rent
In Highest Class
West Side Elevator Apts.
334 West End Ave.
(Cor. 76th St.)
10 Rooms, $5,500.
302 West 87th St.
(At West End Ave.)
8 Rooms, $3,800.
307 West 79th St.
(At West End Ave.)
8 Rooms, $3,200; 7 Rooms, $2,800.
6 Rooms, $2,100.
105 West 73rd St.
(At Broadway.)
Recently Constructed.
5 Rooms, $2,500; 3 Rooms, $1,800.
Large Rooms
Well Laid Out.
Apply on Premises.
Manver-Earl Co.
250 West 87th St. Circle 9720.

71-77 W. 12th St.
Near Washington Square
Modern Elevator Apartments
Recently Completed
Attractive layout and surroundings
2 Rooms & Kitchenette
3 & 4 Rooms
With Complete Kitchens
$1400--$2200
Best Value in the Neighborhood
Banner-Mitler Co., Inc.
505 5th Ave. Vanderbilt 5397

Choice Apartments
801 WEST END AVE.
N. W. Corner 99th St.
5 Rooms, 1 & 2 Baths,
$2,000-$2,200
6 Rooms, 2 Baths,
$2,200-$3,000
7 Rooms, 2 Baths
$2,800-$3,400
AGENT ON PREMISES, OR
MAX ROSENFELD
41 E. 42d St. Murray Hill 4946

JUST COMPLETED
New Elevator Apartments
325 W. 71st Street
3 Rooms and Bath
$110
Inquire on Premises.

Unfurnished—West Side.

202 W. 74th St.
Cor. Broadway.
6 and 7 Room Apartments, one flight up, $112 up.
301 W. 57th Street
Elevator Building. 2 & 3 Rooms; Miniature Kitchen. Also Studio Apartments, $75, $105 and $125.
4 & 6 W. 93d St.
at Central Park.
Elevator Building. 8 Rooms, $175
APPLY ON PREMISES, OR
PAUL HENRY ZAGAT
Owner, 167 W. 71st St. Tel. End. 8747

884 West End Ave.
Northeast Corner 103d St.
Convenient to "L" Station.
Express Subway Station at Broadway and 103d Street.
14-STORY FIREPROOF BUILDING,
6 & 7 Rooms
2 & 3 Baths
Superintendent on Premises, or Phone Drydock 3040.

Doctor's or Dentist's Office
233 West 77th St.
Corner Broadway.
4 Rooms; Very Reasonable
SHARP, NASSOIT & LANNING, Inc.
2489 Broadway. Riverside 3850.

Unfurnished—Bronx.

BEAUTIFUL APARTMENTS
IN NEW HOUSES.
LATEST CONVENIENCES
Immediate Possession.
4 & 5 ROOMS
1269 GRAND CONCOURSE
Cor. 169th St.
Immediate Possession
3, 4 & 5 ROOMS
2162 VALENTINE AVE.
Cor. 181st St.
Occupancy Oct. 1st.
2, 3, 4 & 5 ROOMS
SO. BOULEVARD
Bet. 178th & 179th Sts.
VERY MODERATE RENTS
Apply on Premises. DAVID GARMAN.

Kossuth Arms
Corner Mosholu Parkway North and Kossuth Av., 1 block east of Mosholu Station, Jerome Av. Subway—4th & 9th Av. "L." High elevation, overlooking beautiful Parkway.
Southern Exposure
Most Modern 2-3-4-5 Rooms
Beautiful decorations and fixtures.
Rents Reasonable
Agent on Premises
or
HARRY T. F. JOHNSON
219 E. 188th St. Phone Kellog 2701.

Unfurnished—Bronx.

Concourse Plaza
161st ST.-GRAND CONCOURSE
NEW YORK CITY.
A Few More
2-3-4 room apartments, with real kitchens, available for immediate occupancy.
Furnished or Unfurnished.
Full Hotel Service Optional.
Inspection Invited.
This Building is the
LAST WORD IN COMFORTS AND CONVENIENCE
TEL. JEROME 4700.

Unfurnished—Brooklyn.

BROOKLYN HEIGHTS
New Buildings
HIGH CLASS
Elevator Apartments
October Occupancy
3 ROOMS $75 to $125
114 CLINTON ST.
Apply on premises, or
SOLOMON SILK
18 EAST 41st. VAND. 7881

Unfurnished—Long Island.

100% Cooperative

KEW GARDENS, L. I.

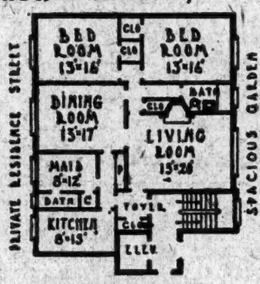

TYPICAL 6 ROOMS
2 BATHS APARTMENT

KEW HALL APTS.

With Better Living Conditions and a Saving of $105.21 Monthly, You Own This Apartment

Initial payment only 10%. Balance monthly—*less than New York rent*—gives you *ownership*. In the exact center of New York's finest suburb. Only 16 minutes from Pennsylvania Station.

Inspection of premises made through
EDGEWORTH SMITH, Inc.,
216 West 34th St., New York
Lackawanna 1400 Office at Kew

MORTGAGE LOANS.

CONFIDENTIAL—Cash advanced on accounts receivable and other collateral. Non-Notification Trio Mercantile Corporation, 1,439 Broadway, Bryant 5241.

MORTGAGE LOANS WANTED.

WANTED—Building and permanent loan of $128,000 on 32 houses to be erected on Long Island; will pay commission and give one-fourth of profits when houses are sold; I own the land free and clear. Apply Chas. H. Morgan, Amityville, L. I.

FIRST mortgage on large income property in Berlin, Germany, assessed three times in value; owner furnishes original documents; will pay high interest and bonus. Schroetter, care Eger, 400 West 57th St.

BUILDER offers second mortgages for sale, large discount. 20 at $3,000 each, 5 at $6,000 each. Write for detailed information, V 732 Times Downtown.

SELL first mortgage investments yielding 7% yearly. Belmuth, 295 Hillside Av., Jamaica.

$15,000 FIRST mortgage, 20-family tenement. Netherland Construction, 152 West 42d.

HOUSES AND ESTATES.

Manhattan For Sale or Rent.

38TH ST., 309 TO 313 EAST.
Plot 10,355 square feet, four and five story building, suitable for garage; price $80,000. Your own broker or
MAURICE WERTHEIM,
408 Lexington Av., at 42d St.

50TH, 409 EAST (off Beekman Place)—Private house, 12 rooms, 3 baths; sale or rent. Robbins, Bryant 8428.

68TH ST. (near Central Park West)—Five-story, American basement dwelling; 12 rooms, 3 baths; for sale, cheap. E. A. Walsh, 61 East 125th St. Tel. Harlem 8096.

70S, WEST—20 footer, splendid condition, 15 rooms, all improvements; immediate possession; $10,000 cash, terms; others $4,000 cash upward. Frawley-Gallagher, 1,374 B'way (67th).

72D, 222 WEST (near Broadway)—Four-story and basement dwelling; deep extension; price $69,500; terms; 21-year lease; $4,500 net; inspection 9 to 5 today. James C. Walden, Endicott 9606.

72D, 240 WEST (near Broadway)—Five-story, 20x100; suitable for club, school, studios; sale or lease. Nicholas Bistis, 220 West 42d. Telephone Chickering 0403.

77TH ST. (near Central Park West)—Elegant residence, 25 rooms, 5 baths, electric elevator; possession; sell or rent reasonable. Born, 153 West 72d St. Endicott 5389.

80S, near Drive, 20x100; altered dwelling, 18 rooms 5 baths; completely furnished; immediate possession. 7981 Schuyler.

86TH, 41 WEST—Five-story, American basement; perfect condition; wonderful for doctor; extension and fire escape built to the roof; 16 rooms, parquet on all floors; price $56,000; small amount cash. Clisby, 129 West 72d. Endicott 1718.

91ST, WEST—Remodeled house, 5 apartments (floors); modern improvements; elegant condition; sell $42,000; easy terms. Elberson, 25 West 42d.

114TH, 52 WEST—Private house for lease; boarding house location. Write or phone. Lustig, University 7078.

100S, WEST (near Broadway)—11 rooms, 2 baths, improvements; $200 unfurnished or $225 furnished. Elberson, 25 West 42d.

102D, ST., 311 WEST—20x100 ft. 11 in.; beautiful 3-story private residence; $33,000; cash $10,000; possession. Durosa Co., 67 7th Av.

125TH—20-footer, 12 rooms, bath, improvements; $15,000. J. Charles, Harlem 1087.

254TH, 225 WEST (Broadway one block east)—New house, every improvement, hot water supply, fireplace, 1932 tax exemption; particulars. Plaza 9316. Owner on premises.

GRAND CENTRAL ZONE.
We offer large plot consisting of 235 feet with good paying houses on East 45th St. Edward Baer, 405 Lexington Av. Vanderbilt 0336, 7829.

WEST SIDE PRIVATE HOUSES.

FACING SCHWAB MANSION
4 story, 12 rooms, 2 baths; rents $11,500. Price and terms attractive.

NEAR PARK, IN THE 70S.
15 rooms, 4 baths; modern improvements. Asking price $50,000.

THIRTY-SIX THOUSAND DOLLARS is a low price for this 4-story H. S. 20-foot dwelling, 11 rooms, 4 baths, electric lights, &c. Possession any time.

86TH ST., AMERICAN BASEMENT.
Fine residence with up-to-date equipment. PRICE $45,000. Liberal mortgage. Great speculative value.
Particulars to principals only.
SLAWSON & HOBBS
162 West 72d St. Endicott 7240.

$5,000 CASH will buy 2-family brick house, tax exempt, modern improvements, 11 rooms, 2-car garage; easy terms. 153 West 117th. University 1308.

BARGAIN—Four-story dwelling, West 83d, 14 rooms, 4 baths. Possession at once, $3,100. Only $3,000 required. F. Gallard, 254 West 84th. Trafalgar 2664.

TO LEASE—Private house on Carnegie Hill, to private family or suitable for business alteration. Forbes, Bowling Green 9797.

NEAR 86th St. and West End, dwelling occupied privately; bargain. Leroy Coventry, sole agent, 54 West 72d St.

TWO-FAMILY brick houses, all improvements; just the kind you want; reasonable. Marble Hill, 225th St. and Broadway.

LOWER 80S—Elaborately renovated, vacant house; bargain. 74th, 20-footer; sacrifice; possession guaranteed. HOLTZ, 155 W. 72d.

WEST SIDE, uptown property for sale; possession. Durosa Co., 67 7th Av.

Bronx For Sale or Rent.

134TH, 465 EAST—4-story brick house, with all improvements; garage for three cars; owner on premises.

BARRIDGE AV., 2702—Two family, cheap. Telephone Pelham 2135 R, or call.

RIVERDALE.
New Colonial house, 7 rooms, 2 tiled baths, garage; 2 side porches, 1 enclosed; hot water heat; large plot; restricted locality; quiet, refined street; subway or railroad; $19,000; small amount cash. Owner, 1—Riverdale Av., corner 230th St. Kingsbridge 2306.

RIVERDALE.
Six of the latest style, just finished, brick and stucco houses, with garage, for particular people; in the country, still in the city; seeing will convince; no better anywhere; tax exempt; terms to suit. 261st St. and Riverdale Av.

ROCHAMBEAU AV., 2,310—6 rooms, new 2-family house; well appointed interior; all modern improvements; select neighborhood; garage. Jerome Av. subway, Mosholu Parkway station.

TO LEASE.
Northeast corner 176th St. and Concourse, 14 rooms, mansion, 3 baths; could be used for 2-family house; also garage for 8 cars. Apply Leo Levinson, 3,210 3d Av. Telephone Melrose 5291.

A BARGAIN with attractive terms; choice modern residence (corner), 47x125, garage, &c.; one block west of Concourse and convenient to all transit facilities. Derschuch & Co., 150 Broadway.

HIGH-CLASS 2-family brick, tax exempt, on 100-foot avenue, with garages; $4,000 to $5,000 cash; good mortgages. Owner, 1,800 LANG, 1,800 SOUTHERN BOULEVARD.

INVESTIGATE.
1, 2, 3 family houses at sacrifice prices; buy now and "Home, Sweet Home" you'll sing. Jones, 2,753 Morris Av., Bronx.

BUSINESS MAN, YOUR OPPORTUNITY.
Two-family house; modern improvements; 20-car garage. Owner, 364 East 136th St.

Brooklyn For Sale or Rent.

FLATBUSH—Tax-exempt one-family, semi-detached; 6 rooms, tiled bath, sun parlor; every modern improvement; near I. R. T. subway; price $12,500. E. W. Cory, 1,510 Flatbush Av. Mansfield 0358.

MARLBORO ROAD—Detached house, on plot 50x100, a few doors from Beverly Road; nine rooms and two baths; needs fixing up but can be bought for $13,000. James B. Fisher Co., 160 Remsen St. Main 7266.

QUINCY ST., near Bedford Av., detached duplex two-story two-family dwelling; plot 37.6x100; first apartment, 5 rooms and bath; second apartment, 6 rooms and 2 baths; all hardwood floors; decorated; with every modern improvement. Wm. P. Rae Co., 163 Remsen St.

1 FAMILY, TAX EXEMPT.
$8,750.
New brick house, 6 rooms, tiled bath, steam heat, parquet, &c.; school on corner; easy terms; located West 1st St., between Avs. P and Q, near Av P station, Culver Line. Caporale Construction Co. Dewey 0641.

FOR SALE—One-family detached house, all improvements; plot 40x100; garage; asking $12,500; terms to suit. One block from new James Madison High school. Brighton "L" to Kings Highway. 1662 East 24th St., Brooklyn. Telephone Sheepshead 7880.

MUST BE SOLD.
A dainty home. In a dainty neighborhood. 7 rooms and bath and garage; up-to-date; with possession; inquire on premises. Mr. Shaw, 41 86th St., Shore Road, Brooklyn.

BARGAIN—Four-story, 20-family corner in finest section Flatbush; low rents; must be sold at once. Inquire Konnosen, attorney, 170 Broadway. Cortlandt 0300.

Queens For Sale or Rent.

FOREST HILLS.
Colonial two-family detached home, in refined residential section; tile bath, Pembroke tubs and showers, parquet floors throughout, separate heating and plumbing, decorated in latest design; auto driveway; rent of one floor carries house; special price $14,950; cash $2,500.
WOODRICH ENGINEERING CO. 160-18 Hampton Av., Jamaica, N. Y. Telephone Jamaica 4236-R or 2137.

HOUSES AND ESTATES.

Queens For Sale or Rent.

$500 CASH.
$20 MONTHLY PRINCIPAL.
Beautiful Colonial tax-exempt house, 5,400 square feet, 6 rooms, bath, sun parlor, private driveway, sidewalk, steam, parquet floors, electricity, gas, hot water, artistic decorations; 28 minutes Manhattan, 5 minutes schools, churches, stores; select neighborhood; open daily evening, Sunday. Prohwitter, 90-30 Sutphin Boulevard, Jamaica; block from Jamaica Station. Phone Jamaica 3257.

BUILDER sacrifices $2,000 less than cost, beautiful Colonial tax-exempt house; plot 5,000 square feet, restricted hill section in Jamaica; 10-mile view; 26 minutes Manhattan; 535 trains daily; 5-cent fare; steam, electricity, open fireplace, tile bath, kitchen, sewers, pavement, garage, golf course, $1,000 cash; balance $45 monthly principal. McNeece, 34 Union Hall St., Jamaica (Union Hall Depot). Phone Jamaica 3010, daily and Sunday.

GREAT BARGAIN—$5,950
buys beautiful Colonial tax-exempt $7,000 house; plot 3,650 square feet; high elevation; select neighborhood; large trees; 28 minutes Manhattan; 110 trains daily; trolleys, buses; steam, electricity, gas; tile bath, tile kitchen, sun parlor, porcelain sub-section roofing; $500 cash, $25 monthly principal. McNeece, 34 Union Hall St., Jamaica (Union Hall Depot). Phone Jamaica 3010, daily and Sunday.

SEE DALY'S two-family brick houses; 56 now nearing completion; 46 sold; located at 35th St., between Hayes and Fillmore Avs., Jackson Heights, Elmhurst. Apply on premises or at office.
THOS. DALY, OWNER AND BUILDER.
Roosevelt Av. and 80th St., 2 blocks west Junction Av., "L" Station, Elmhurst.

BEAUTIFUL, tax-exempt Colonial home, 8 rooms, 2 baths, sun parlor, pergola porch, fireplace, built-in bookcases; built-in garage; steam heat; plot 60x100; 8 minutes walk to station; built for owner from architect's design. For terms, &c., call Owner, Pennsylvania 0564, 320 5th Av., New York.

JAMAICA GARAGE SITE.
83,000 square feet, heart of Jamaica; entrance on 2 streets. F. W. Scutt & Co., 309 Jamaica Av., Jamaica. Phone 0079.

Long Island For Sale or Rent.

AMITYVILLE, L. I.—17-room house on Broadway; about one and one-half acres land; beautiful surroundings; all improvements; $15,000. Inquire E. H. Vogel, 116 Lexington Av., New York City.

BABYLON, L. I.
For Sale—Charming Estate.
About 12 acres of land, water frontage; main house with 13 rooms and 4 baths; 8-room gardener's cottage; garage with living rooms above; greenhouses, cow barn, chicken house and tool house; price $85,000.
JOSEPH KEENAN, 32 DEER PARK AV. Babylon, N. Y. Tel. Babylon 407.

BAYSIDE—A most desirable brick and frame cottage, containing 7 rooms, 2 baths, sun porch; desirable location; every improvement; price $16,500; liberal terms.
J. WILSON DAYTON.
Tel. Bayside 2400.

BROADWAY-FLUSHING.
Colonial, 7 rooms, new house, furnished; tax exempt; 2 minutes from station; must be sold at sacrifice as owner is leaving country; price $11,500. Telephone Flushing 3823.

DOUGLASTON PARK—8 rooms, 3 baths, solarium, open porch, breakfast nook, vapor heat, copper screens and leaders, large plot; wonderful location with water view; owner will sacrifice this beautiful residence $25,500; terms arranged to desirable party on attractive basis. W. H. Holman, Marathon Park, Little Neck. Tel. Bayside 1249J.

FLORAL PARK—Thirty minutes; pretty 6 room house, all modern improvements; large plot; near station; bargain, $7,900; terms. Wetzel, 25 West 42d. Longacre 9719.

FLUSHING—
Sunshine in every room; Hollywood and Pinewood Courts, Parsons Boulevard and Amity St.; 5, 6 beautiful, large, light outside rooms, all improvements, in one of Flushing's choicest apartment courts; rent $100 to $150; 3 minutes station; 16 minutes Penn. Terminal. Superintendent on premises.

FOREST HILLS GARDENS—7, 8, 9 rooms, 2-4 baths; garages; excellent construction; solid brick and stucco on hollow tile with tile roofs; brass hot water pipes, Round heaters, Spencer boilers, Whitehouse kitchen ranges, metal weather strips, full-length copper screens; many other unusual features; these houses are complete and will appeal to discriminating homeseekers who want quality in construction and surroundings; open for inspection at all times; priced $22,500 to $40,000; reasonable cash payments, balance monthly payments less than rent; immediate possession; also several very desirable building plots in the Gardens. Forest Hills Gardens Homes Co., Whitson St. and Ascan Av.

FOREST HILLS GARDENS—For rent, unfurnished houses, 8 rooms and 2 baths, $180; 7 rooms and 1 bath, $135; 9 rooms and 3 baths, $250; 7 rooms and 2 baths, $200; and others. L. P. McGahie, Continental Av., near Austin St., Forest Hills. Telephone Boulevard 4776-1361.

FOREST HILLS, L. I.—Eight-room house, fully furnished; two bathrooms; two minutes to station; yearly lease or to June 1. 45 Windsor Place, Boulevard 0651.

FOREST HILLS GARDENS—9 rooms, 3 baths; garage; very near station; $350 monthly. Phone owner, Boulevard 6388.

GARDEN CITY—To quick buyer will sell 2 building lots, right in the village at $100 each, with free title policy from Title Guarantee and Trust Co.; near station, stores, schools and trolley; $30 down, $5 monthly; see this real bargain. Phone or write Daniel Gleeson, 152 West 42d St., N. Y. C. Tel. Bryant 0082.

HUNTINGTON, L. I.
A FINE TYPE COLONIAL HOUSE,
with 3 acres, 10 rooms and 3 baths, steam heat, hardwood floors, electric lights; variety fruit and shade; a bargain at $15,000. Chas. E. Sammis Jr., 333 New York Av., Huntington, L. I. Tel. Hunt 435.

NEAR JAMAICA 2-FAMILY BRICK.
Splendid Location, Old-Established Section. Heart of town; 11 rooms, 2 steam plants, all improvements; fine condition; garage space; asphalt street; $16,000. F. W. Scutt & Co., 309 Jamaica Av., Jamaica. Phone Jamaica 0079.

KEW GARDENS—For rent, most attractive residence; sleeping porch and eight large rooms. Telephone Richmond Hill 3951W.

KEW GARDENS—Corner plot, 9 rooms, 3 baths, sun porch; double garage; $36,500. 124 Pembroke Place.

KEW GARDENS Vicinity—Brick residence practically new, $18,000. Telephone Richmond Hill 3951W.

KEW GARDENS—Seven rooms, tax-exempt house; garage; plot 50x125. Penn. 1145.

LONG BEACH—House, 15 rooms, 9 sleepers, 3 bathrooms; garage; near station and beach; good for boarding house; will sacrifice. Write P. O. Box 79, Long Beach. Phone 879.

LONG BEACH—Nine-room stucco house, double garage; near station, ocean; sell furnished, unfurnished. D 662 Times Downtown.

MASSAPEQUA, L. I.—For sale, $50,000, fine old Colonial house, 17 rooms, in excellent order, with 30 acres land and 3 cottages; on main highway, 1½ miles from station; also 200 acres, extending from highway to the bay, at $650 per acre. Floyd-Jones, Box 6, Wall St. P. O. Station. Tel. Hanover 7684.

SOUTH SHORE Bargain—12 room, shingle house, fully furnished, four baths; 1½ acres; landscape fine treat; within commuting distance of New York; will be sacrificed by owner, whose business requires removal; price $25,500; one-fifth cash, balance easy terms; if sold by Sept. 15, 1924; appraisal $32,000, without furniture, which is worth thousands of dollars. W. B. Boulstone, 61 Broadway, New York City.

STONY BROOK, North Shore, L. I.—Clean salt water bathing; four and five room bungalows and building plots; attractive prices; easy terms; fine shade trees. Mount Grey Properties, 107 5th Av. Tel. Murray Hill 2444. Stony Brook office opposite railroad station. Tel. 76J Stony Brook.

BEAUTIFUL modern home, completely furnished, on Long Island; 30 minutes from Penn. Station; fine lawn and shrubbery; plot 100x200; adjacent to 3 golf courses; Waverly Hills, Little Neck, L. I.; will sell at very reasonable price to quick buyer; will sell unfurnished. Bayside 2295. D 128 Times.

TWO-FAMILY brick house; 2-car garage; all improvements; $18,500. 75 Forley St., Elmhurst, L. I. Owner, John Jones. Phone Chelsea 2745. 284 8th Av., New York City.

BUILDER'S SACRIFICE.
Beautiful modern six-room house; restricted community; $1,000 cash; terms; 30 minutes Penn Station. E 101 Times.

Westchester County For Sale or Rent.

BEECHMONT, NEW ROCHELLE.
Owner anxious to sell ideal home in choicest section of New Rochelle, ¼-acre plot, beautiful shade trees, 7 rooms, 2 tiled baths, 3 baths, hot-water heat; 2-car garage; all in perfect condition; asking price $30,000; easily worth $35,000; quick action necessary; owner is determined to sell before Sept. 15. Call or write A. Ripley, 11 North Avenue, New Rochelle. Tel. New Rochelle 3206.

BRONXVILLE—Architect must sacrifice his 2 months' old early English type stucco and timber dwelling in exclusive and carefully restricted residential section; 9 spacious rooms; 3 baths, wonderful living and master bedrooms; landscaped grounds, 140x140; 2-car heated garage; mortgage $30,000 held by title company; 6 years to run; price $35,000, liberal terms. R. E. Rogers, 16-18 East 1st St., Mount Vernon, N. Y.

BRONXVILLE—Change of plans makes me offer my especially built home immediate sale; 8 rooms, 2 baths, garage, sleeping porch, shower bath; large plot fully improved; only several minutes walk from station; a bargain for some one. Owner, 24 Times Annex.

HOUSES AND ESTATES.

Westchester County For Sale or Rent.

BRONXVILLE—$250 monthly, 9 rooms, 3 baths, large living room, all master bedrooms, porches, 2-car garage; excellent neighborhood; short walk to depot. X 2146 Times Annex.

HARTSDALE—Removal necessitates immediate sale; Italian stucco on metal lath, asbestos roof, copper leaders; 9 rooms, 3 baths; ¾ acre; magnificent view; finest library in Westchester County. Agent, Julia Bennet, Scarsdale.

LARCHMONT

BEAUTIFUL HOME FOR SOME ONE. Ten rooms (six bedrooms), four tiled baths, 2 additional tile lavatories, hot-water heat; stucco and half timber construction; two-car garage; ½ acre ground; very commanding location. W. C. Burbank, care of Room 912, 1,430 Broadway, Bryant 0413, or telephone Larchmont 617.

LARCHMONT—Will sacrifice for quick sale this charming stucco residence, 8 rooms, 3 baths; every appointment; beautiful grounds, ideal location, near station, stores and schools; owner going South; inspect. J. DRUMMOND REALTY CORP., 82 Boston Post Road, Larchmont 594.

17 EAST 42D ST. MURRAY

LARCHMONT—Must be sold. Colonial type residence, seven rooms, bath, sun parlor, oak floors, brass plumbing; garage; best location; very reasonable price and unusual terms. W. C. Burbank, Larchmont 617 or Bryant 0413.

LARCHMONT—12 rooms, 3 baths; best location; will lease for term of years, furnished or unfurnished; will sell at sacrifice. Address Owner, 3 Serpentine Trail, Tel. Larchmont 457.

LARCHMONT BARGAINE—7-8 rooms, 3 baths each; Pinebrook Drive, Larchmont Park. Owner at premises. Phone 1281 Bryant.

MAMARONECK

ENGLISH MANOR

English stucco, 7 rooms, 2 tiled baths with shower; extra toilet, gas, electricity, sewer, hot water heat, open fireplace, hardwood floors, solarium, sleeping porch, tile bath, automatic hot water heater; heated garage two cars; lot 70x100; finest location; 4 minutes to railroad, stores, churches and school; owner must sell; will take $5,000 cash, balance like rent. Come and see for yourself.

STEPHEN J. STILWELL,

Tel. 394. Opp. Depot, Mamaroneck, N. Y.

MOUNT VERNON—Double dwellings of unusually attractive design; Green Court, a restricted residential park; three minutes' walk from New Haven or Westchester stations; rent of one apartment pays charges; owner living rent free; small cash payment from approved purchasers. Columbus Av. and fourth St. Phone Oakwood 8801. Agent on premises.

MT. VERNON—At $16,000, new Colonial type, 7-room stucco home; living room 24 feet; fireplace, tile bath, built-in shower, extra lavatory, washstand, main floor; garage; 2 minutes station; exceptional construction. Write P. O. Box 262, Mt. Vernon.

MT. VERNON RESIDENTIAL PROPERTY. WM. G. BROGAN REALTY COMPANY, 26 East 1st St., Mt. Vernon, Oakwood 6070.

NEW ROCHELLE—Just offered, stucco, 7 rooms, 3 baths, all improvements; cost to build 2 years ago $20,000; owner will sacrifice $16,800; real opportunity.

OLCOTT & EGGER,

51 East 42d, New York City. Murray Hill 2226.

NEW ROCHELLE—Stucco 8-room house, 3 tiled baths, sun parlor, hot-water heat, electricity, garage, shrubbery; large plot; price $17,000, terms. Burger, 251 Huguenot St. Tel. 4551.

PELHAM SACRIFICE.

Unusual circumstances compel immediate sale of my home, located on highest point in Pelham, large plot, 100x160 ft., built five years ago; 8 large rooms, 3 baths, hot-water heat, built-in garage; big sun porch and open porch; will appeal to you if you like spacious rooms; price will be made very attractive to quick buyer. During my absence from town call my brokers, Prince & Ripley, Pelham 1100 or Murray Hill 9350 for details and inspection.

PELHAM HEIGHTS—Brick house, 4 master chambers, maid's room and bath; hot water heat, screens, range, &c.; owner forced to sell; reduced to $21,500, terms. Murray S. Parks, 1,315 Pelhamdale Av. Pelham 4742.

PELHAM (Chester Park)—To lease, beautiful year-old house, tiled bath, extra lavatory, sun parlor and garage; rent $155. Phone Pelham 1891J.

PELHAM MANOR—New house, on corner 80x100; 9 rooms, 3 baths; 2-car garage; no agents. Owner. Phone Tremont 0095.

PELHAM—Six beautiful rooms, latest improvements, garage. Quarterly 5524.

PHILIPSE MANOR.

$600 down, balance on easy terms, will buy large, well-shaded plot at Philipse Manor on Hudson; private bathing beach, clubhouse and tennis courts available; gas, electric lights; close to station and river; real opportunity at price asked; financial assistance given to home-builders.

J. MORRIS,

507 5th Av., New York. Murray Hill 2444. Philipse Manor Office, south of station. Tarrytown 787.

RYE—Owner will sacrifice, if sold this week, beautiful home, 10 rooms, 3 baths, 2-car garage with rooms; wonderful location; near water; terms; $22,500; also 7-room house with garage, $14,000. Forest and Elmwood Ave. Telephone 2502 Rye.

RYE—New Colonial home; 8 rooms, 3 baths, lavatory, heated garage; attached; select neighborhood; near station, school and clubs; ¼-acre plot; all modern conveniences; price $21,500; inspection by appointment. F. O. Box 500, Rye.

RYE—Very attractive furnished house, 8 rooms, 3 bedrooms, 2 baths, garage, to rent for 6 months or longer; very reasonable. For information phone Madison Sq. 0791.

RYE—Attractive, furnished four-room cottage, near station; moderate rent; bath, fireplace, electricity, gas. M., 961 Times Downtown.

SCARSDALE—LET UNFURNISHED.

2½ acres, villa 7 rooms, 2 baths; garage; sell $40,000; let $200 month. Tel. White Plains 2350.

WHITE PLAINS—For sale, 7 room modern new house, tiled bath, steam heat, open and enclosed porches, slate roof, leaders and gutters; large plot; a real home to be bought at less than cost to reproduce; immediate occupancy.

L. A. WRIGHT,

Depot Plaza, White Plains, N. Y.

Remarkable value in this artistic stucco house, Spanish style with red tile roof; 7 rooms, tiled kitchen, enclosed porch, built-in garage, copper screens; located out a way at Mt. Vernon; convenient to school; near trolley; price $17,850. ANDERSON REALTY CO., Mt. Vernon, N. Y.

UNUSUAL BARGAIN, CHESTER HILL, Mount Vernon; leaving for Europe will sell far below construction cost beautiful home; like new inside and outside; 8 rooms, 3 baths, three tiled baths, sun parlor, two-car stucco garage; lot 80x100; big trees; choicest section; $8,000 cash required. Phone Hillcrest 3740 or write W 196 Times.

RENT OR SALE—MOUNT VERNON.

Choicest section, attractive Colonial home, beautifully decorated; large plot; 9 large rooms, 3 baths; garage; owner will sell on easy terms or rent for 3 years at $125 monthly or with cancellation clause at $250. Owner, Room 1518, 28 West 44th St. Telephone Murray Hill 0789.

AT LARCHMONT—New English designed stucco residence, six large rooms and garage; tiled bath; modern improvements; short walk to station and Sound; $2,500 cash required; price $12,500. Fred. P. Krinch, 120 Beechmont Av., opp. station. Tel. 366 Larchmont.

IN exclusive residential section, near country club, artistic new Colonial brick home, 10 rooms, 3 baths, all modern appointments; sun parlor, 2-car garage; slate roof; large plot; built to sell for $40,000; now open to reasonable offer. G. A., 214 Times.

FOR SALE—In Rye, N. Y., attractive eight-room house, five bedrooms, two bathrooms; garage for two cars; lot 124x123; price $14,000; convenient terms; 10 minutes from station and 5 minutes from beaches. W. S. Gray, Scarsbright, N. J.

STONE and stucco, English architecture, casement windows, 7 large rooms, 3 bathrooms, 2 fireplaces, garage, large shady lot; price $25,500; 1st mortgage $13,000; terms to be arranged. Lee Spence H. Tasker, 154 Nassau St., New York. Beekman 4500.

COLONIAL stucco house, 9 rooms, sun parlor, sleeping porch, 3 tiled baths, tiled kitchen, 2-car garage; a corner, 80x102, Mount Vernon; price for quick sale, $15,000; cost $26,000 to build. Call owner, Lackawanna 2990, or Hillcrest 2579W.

INVESTIGATE—Ossining-on-Hudson. Ten-room Colonial house, convenient, corner location; closing estate; good investment; $12,000. O'Neill, 240 5th Av. Telephone Madison Square 0981.

IDEAL HOME and investment combined; three-family apartment, hot water heat; 2 minutes trolley or railroad; restricted neighborhood; liberal terms. D 881 Times Downtown.

$14,000—Little gem; 7 large rooms, breakfast nook, tile bath, shower, oak floors, porches, heated garage; instantaneous heater, copper gutters; leaders at once. Eangerle's Office, Crestwood; H. R. F.

FOR SALE—Modern 7-room house, convenient commuting and schools; Yonkers residential section; leaving town; sacrifice; write appointment. K 1073 Times Annex.

SEND for free descriptive list, "Westchester Homes Investigated." $12,000 upward. AMES & COMPANY, 26 West 31st St.

LOS ANGELES apartments, income $7,000 and home exchange for New York City second mortgages or real estate. Box 35, G. C. Station, N. Y. C.

HOUSES AND ESTATES.

New Jersey For Sale or Rent.

BOGOTA—NEW JERSEY.

$12,000—9 room frame house all modern conveniences; plot 50x150, near two stations; trolley and school, fine old shade trees, young fruit trees, grape arbor; owner leaving Oct. 15; will accept any reasonable offer; terms to suit. Wm. G. Schmid. Phone MacKenzie 1805M. 27 Orchard Terrace, Bogota, N. J.

ENGLEWOOD—A fine home for someone at a very substantial saving; 8 rooms, full tile bath, hot water heat, enclosed porch; perfect decorations; cash $1,500. Joyce. Phone Cliffside 498.

HILLSDALE, N. J.—New 8-room bungalow located on good trout brook; electric light and water; shade trees; macadam road; plot 125x150; 1¼ miles station; Erie R. R.; only $4,100; $1,000 cash; also 3-acre farm; 8-room house; all improvements; only $6,500; $1,500 cash. Owner, Jos. B. Bleomer, Hillsdale, N. J. Phone 15 Westwood.

RIDGEWOOD—Brick and shingle Colonial; 6 rooms, sun parlor, dining nook; slate roof, copper leaders, gutters; large plot; beautiful section; garage attached; every modern improvement. Bedell, 90 West Broadway, Manhattan.

RIDGEWOOD, near high school, modern 8-room Colonial, fine order; beautiful setting. Frank Bedell, 90 West Broadway, Manhattan.

SUMMIT, N. J.—New Colonial residence; exclusive Prospect Hill section, midway between Baltusrol and Canoe Brook Golf Clubs; large, beautiful grounds; 10 rooms, solarium, open porch, 3 baths, lavatory; exceptional value; price low. Sutherland-Allen, Inc., Owners and Builders, 14 Park Place, Newark, N. J. Phone Mitchell 6060.

WILDWOOD-BY-THE-SEA, N. J.—Beautiful year-around home; 7 master bedrooms, 3 baths, servants' quarters; hardwood finish, spacious verandas; solarium; corner location, five lots, size 80x150; terraced lawn; brick garage for 2 cars; write, for descriptive literature. JAMES A. L. HARRIS, Realtor, 113 East Wildwood Av.

SHOW PLACE, SHORT HILLS, N. J.

2¾ acres, beautifully landscaped; first floor, living room, large hall, dining room, enclosed porch, kitchen; second floor, living room, 4 bedrooms, 3 baths; third floor, 6 bedrooms, 2 baths; 2-car garage with room and bath; heated; condition, grounds and house 100 per cent.; price $65,000. Edward T. Ward, 790 Broad St., Newark, N. J. Tel. Mulberry 6725.

IF YOU
ARE SOCIALLY ELIGIBLE
AND HAVE $500,
YOU CAN
HAVE YOUR "HOME" BUILT
AND PAY LIKE RENT
IN EXCLUSIVE AMERICAN COMMUNITY,
NORTHERN NEW JERSEY, ½ HOUR OUT.
ADDRESS
P. O. BOX 912, CITY HALL STATION.

OWING to death in family will sacrifice my elegant home of 10 spacious rooms and bath; all modern improvements; cement driveway, garage; price 50x150; select neighborhood; price $12,000; easily worth $16,000; quick action essential. Apply John Stores, 325 Main St., Ridgefield Park, N. J. Tel. Hackensack 1206-W.

FOR SALE—New well-built three-story frame and stucco Colonial residence; three master bedrooms; large glassed and screened sleeping porch; extra enclosed porch on first floor in rear; fine neighborhood; ten minutes to D., L. & W.; $16,500; easy terms. Phone Summit 1250. L. E. Stryker, Summit, N. J.

$300 DOWN and $65 monthly buys beautiful 6-room California style craftsman bungalow; artistically decorated; plot 50x120; paved street, gas, water, electricity, sewer; at Ridgefield Park. Owner, Room 1518, 25 West 43d St. Tel. 0789 Murray Hill.

AT RIDGEWOOD, near station, immediate possession, modern house of 8 rooms (4 bedrooms), bath, extra lavatory on first floor, open fireplace in living room, steam heat; excellent condition; $15,800. Owner, box 426, Ridgewood, N. J.

BEAUTIFUL GLEN RIDGE—For sale, 8-room house, 2 baths; corner; block to station; location convenient; restricted; fine condition, good construction, all improvements; $15,000; bargain. Lohse, owner, 21 Clinton Road.

AT RIDGEWOOD, in an old apple orchard, Colonial house, 7 rooms, all improvements; near station, schools, churches; terms to desirable home seeker. Fred Tetor, Wilsey Building, Ridgewood, N. J.

FURNISHED and unfurnished houses for rent; suitable ground; central location; 6, 8 and 10 rooms; 3 and 4 baths. Phone Summit 1250. L. E. Stryker, Summit, New Jersey.

NINE-ROOM HOUSE, garage, large corner grounds, improvements, flowers, shrubs, trees; Montclair station; fifty minutes New York; $11,000, easy terms. H 819 Times Downtown.

NEW one-family house; 7 rooms; all improvements; steam heat; will sacrifice. For information address Owner, Box 115, Madison, N. J.

665 RENTAL—Erie commuter's little estate with excellent residence; elevated, healthful, accessible; immediate possession. Tyndall, Waldwick, Bergen County.

SEND for free Baldwin's Bargain Bulletin of Homes; prices, terms and photographs. JOHN A. BALDWIN, Ridgefield Park.

FOR RENT—Furnished house 8 rooms; steam heat; 5 minutes from station; $125 per month. 83 High St., Glenridge, N. J.

FREE list of houses for sale and rent. Write Van Winkle Co., Rutherford, N. J.

HOUSES AND ESTATES WANTED.

WANTED—Rent small house or bungalow, clean, furnished; within 50 miles New York; prefer isolated location; give details price, light, heat, cooking system; if one, two car garage. E 110 Times.

WANTED—Long lease, small, modern 1-family dwelling, residential section West Bronx or suburban, ½ hour limit commuting distance; state location and price. Bingham 7049. Box 176, 585 West 181st.

WANTED—Will purchase (if reasonable all cash) Manhattan business properties, apartment houses, dwellings, estates; principals. C 346 Times.

THREE and four story dwellings wanted. West 70s, 80s, 90s. Call or write Frawley Gallagher, 1,974 Broadway (67th).

BRONXVILLE or vicinity; rent, buy from owner, modern 6 rooms; 3 baths. Send particulars to W 172 Times.

WEST SIDE—Want to rent vacant house or small apartment house, suitable for furnished rooms; best references. W 231 Times.

WANTED—To lease old dwellings for remodeling into store property. W 220 Times.

THREE-STORY, basement, Greenwich Village locality; 5-year lease. G 54 Times.

SUMMER HOMES.

Long Island For Sale or Rent.

BELLE HARBOR (130th St.)—3-story stucco, 60x100, 10 rooms, 2 baths; garage; all-year-round house; completely furnished; rent $16,000; cash $5,000. Wm. Smith, Hazlem 6500—260 Lonox Av.

OCEAN BATHING, cottage camps, furnished; $14 weekly up; refined; references. Hills Colony, Southampton, L. I. (September is beautiful.)

New York State For Sale or Rent.

CATSKILLS—High elevation; will rent furnished new bungalow, 5 rooms and bath, all conveniences, until Nov. 15, $100. Cathedral 10004.

LOTS AND LAND.

Manhattan.

WASHINGTON HEIGHTS—Plot, overlooking Riverside Drive, building loan and liberal subordination. GILLEN, 182 West 42d St.

CORNER, 40x78, vacant, Vestry, Greenwich Streets, for sale, exchange or improve for tenant owner. Laue, 5 Beekman St.

New Jersey.

SACRIFICE, water-front plot, 100-foot frontage, 150 feet deep; Spring Lake, N. J.; finest beach near New York; very easy terms; will subordinate or build cottages for responsible party. J. M., 864 Times Downtown.

LOTS AND LAND WANTED.

WANTED—Purchase or lease plots suitable for apartment houses, garages; all cash; must be reasonable. G 379 Times.

PICTURE THEATRE property wanted, or good location to build. G 366 Times.

SUB-DIVIDER wants acreage, close to city; describe fully. E 314 Times.

FARMS, GROVES and RANCHES.

Other Sections For Sale or Rent.

FARMS, country stores; call or write for booklet. Burke Stone, 41 East 42d.

REAL ESTATE FOR EXCHANGE.

WILL trade my 8-room, 3-bath, Colonial house, 3-car garage and large plot at Bronxville, N. Y. for Westchester acreage, suitable for small, economical development, within 25 miles from New York. X 2145 Times Annex.

FIRST MORTGAGE FOR EXCHANGE, $100,000 first-class security on out of city property; owner will take New York City equity; principals preferred.

AMES & COMPANY,
26 West 31st St.

LOS ANGELES apartments, income $7,000 and home exchange for New York City second mortgages or real estate. Box 35, G. C. Station, N. Y. C.

APARTMENT HOUSES.

Manhattan-Bronx For Sale or Rent.

58TH ST., 57 WEST—2, 3, 4 and 10 room apartments; all improvements; near park; in walking distance of everything; large light rooms, real kitchens; reasonable. Supt. on premises.

APARTMENT HOUSES.

Manhattan-Bronx For Sale or Rent.

115TH ST., WEST—Ten-family, all improvements; rent $5,000; price $37,000; cash $8,000; take back 10-year mortgage. Harris Exchange, 4,046 Broadway. Wadsworth 3033.

139TH ST., 185-189 EAST.

Two 6-story, new-law tenements, 18 rooms on a floor; good condition; little cash required; sell separately.

OWNER, 147 WEST 23D, ROOM 26.

AMSTERDAM AVENUE CORNER.

82x100; low rents; big future; prominent location; price $110,000. Particulars to principals only.

EASON & HOBBS,
103 West 72d St. Endicott 7240.

AMSTERDAM AV. (Corner)—Walk-up with 7 stores; rent $21,000; price $136,000; cash $23,000; first mortgage standing; take back long second. Mahoney, 104 East 96th.

COLUMBUS AV. bargain; Amsterdam corner; Broadway-Dyckman 50-footer; small apartments; stores. John R. Davidson, 879 Columbus Av.

FIRST AV. corner, 50x75; cold water, with stores; 18-4s; rent $9,500; price $55,000; cash $13,000. Oldert, Melrose 5187.

FORT WASHINGTON AV. CORNER.

Magnificent 6-story elevator apartment house; good mortgages, low rents; exceptional investment; must be sold this month; reasonable terms.

SAXON, 152 WEST 42D. BRYANT 7899.

HARLEM, VICINITY OF 116TH ST.—Two five-story walk-ups, all improvements, 3 and 4 room apartments on floor; rents $25,000; price $160,000.

CHILDS & HUMPHRIES, INC.,
50 East 42d St. Vanderbilt 8678.

WEST BRONX—6-story corner with stores; tax-exempt; rent $37,500; average $17.25 per room; price $323,500, cash $33,000. Norwood-Zimmerman Co., 243 Madison Av. Murray Hill 6095.

YORKVILLE—3 6-story new-law, $7.6x105 each; 3s, 4s; rent $21,800; average $5.65 room; price $130,000; cash required $39,000; brokers fully protected.

CHAS. M. DE ROSA & CO., INC.,
110 West 34th. Chickering 8216.

WE OFFER FOR SALE
OR EXCHANGE

No. 1—6-story corner, near Crotona Park, 51x95, 2-2, 1-4, 2-5 on a floor, all improvements; 10-year second mortgage; rent $15,600; P. A. average $9.40 per room.

No. 2—6-story, 52x111, 4 stores and 2-2, 4-4 on a floor, all improvements; rent $15,-600; average $9.45 per room.

No. 3—5-story tax-exempt, 100x23, 2-2, 1-4, 1-5, 1-6 on a floor; average $17.50 per room; rent $36,000.

No. 4—Attractive corner, 4 families and 4 stores; near elevated station; one mortgage; rent $6,000.

WHAT HAVE YOU TO OFFER
IN EXCHANGE?

We specialize in exchanging all types of properties and 2d and 3d mortgages.

FOR QUICK ACTION
CALL OR WRITE

LEO. H. ARONDS CO.,
511 EAST 161ST. MELROSE 5823.

ABOUT 6¼ TIMES THE RENT.

322 West 17th St.—5½ story, 3-4s; rents $6,600; mortgages $35,500; price $45,000.

163 West 98th St.—5½ story, 3-4s; rents $6,500; 1st mortgage $26,000; price $45,000.

208 East 124th St.—5½ story, 3-4s; rents $6,900; mortgages $26,500; price $45,000.

210 East 124th St.—5 story, 3-4s; rents $6,500; mortgages $26,500; price $42,000.

547 West 47th St.—5 story, cold water; rents $3,400; mortgages $15,500; price $23,000.

ELLWHY CORPORATION, OWNERS,
25 West 42d. Tel. Longacre 9435.

NEW LAW 6-story buildings, hot water supply, 3 and 4 room apartments with stores, could be bought with $15,000 above the first and second mortgages, not more than 4 times the rent; also, $6,000 could buy a 5-story building in Harlem near Madison Av., above first and second mortgages; also, $3,000 cash buys an apartment house, 26x100.11. H. Berkowitz, Inc., 25 East 115th St. University 0100-3765.

WISE MEN BUY REAL ESTATE.

I have some exceptionally fine offerings in tenements and walk-ups which are real honest bargains. Safely financed. Well located and desirable in every way. Avoid the pitfalls of inexperience. See

JOSEPH NEWTON PORTER,
Room 700, 41 East 42d St. Murray Hill 3877.

A REAL OPPORTUNITY.

Five-story, 50 ft., Washington Heights, vicinity 170th St., west of Broadway; 1st mtge. 5% 7 years standing; 2d mtge. 10 years; netting $4,500 after amortization.

J. C. HOUGH & CO.,
200 Broadway. Cort. 4400. Est. 24 Years.

156 EAST 88TH ST.,

near Lexington; two fours and two threes; price $41,000; cash $11,000; 5-story; size 25.6 3-8x100.8¾.

LEON S. ALTMAYER, 62 EAST 86TH.

MUST BE SOLD AT ONCE,
THIRD AV. CORNER.

Cold water tenement, fine condition; 5 stores; price $45,000; cash $5,000.

JOSEPH NEWTON PORTER,
Room 730, 41 East 42d St. Murray Hill 3877.

ACT QUICKLY—Positively the greatest bargain in new law tenements; two of the best built; best located 42-footers, at slightly over 6 times rental; low cash; call personally to-day. Pierre Golden, 230 West 42d.

WEST 150'S (near Broadway)—Five-story new-law walk-up; all improvements; rent $16,000; cash $15,000; 8-year mortgage. Harris Exchange, 4,046 Broadway. Wadsworth 3033.

QUICK action necessary; $6,000 yearly profit on a cash investment of $15,000; Bronx corner 6-story walk-up. Massinder & Wirtenberg, 137 4th Av.

$8,000 BUYS 6-story in excellent location; rents over $14,000; nothing over $4,000 principals only. GEORGE LAZO & CO., 547 MADISON AV. MURRAY HILL 2982.

INVESTORS, OPERATORS, Attention!—Bargains, apartments, tenements; Manhattan and Bronx. Lewis H. May Co., 18 West 27th St.

14-ROOM cold-water tenements; various locations; can be bought at very low price; send for list. Edward Baer, 405 Lexington Av. Vanderbilt 0636-7529.

5½ TIMES THE RENT.

Will purchase 25-foot double flat on avenue; good terms. Wood Dolson Co., Inc., Broadway, 72d-73d Sts. Endicott 8900.

FIVE-STORY; 25x100; Manhattan Av.; rents $6,000; price $44,000; direct from owner; splendid terms. Longacre 8386-2649.

25% NET on $15,000. DANIELS BROS., 2,372 7th Av. Bradhurst 7142.

Brooklyn For Sale or Rent.

COLUMBIA HEIGHTS — 6-story elevator apartment house; price 6 times rent of one year. Georges, 11 West 66th.

APARTMENT HOUSES WANTED.

PROPERTY OWNERS, ATTENTION!

Have investors for city property; unlimited cash. For full particulars, apply

FISCHER & HAMMOND, INC.,
280 Madison Av. Caledonia 5340.

$10,000 to invest in Washington Heights apartment; must net 25% or over after amortization. W. H. G., Room 206-229, West 43d St.

RESPONSIBLE party wants lease apartment house; highest reference. Feinstein, 2 West 15th.

INVEST $14,000 apartment house, Bronx only; give particulars. F 751 Times Downtown.

BUILDINGS AND FACTORIES.

Manhattan-Bronx For Sale or Rent.

BRONX business building, four floors, basement, all light; elevator; busy thoroughfares; long or short lease. Phone E. J. Thoma, Pelham 1801, or your broker.

FACTORY-WAREHOUSES, 40,000 sq. ft., fireproof, sprinklered, elevators, railroad siding, loading platform; suitable manufacturing; metropolitan district; low rent.

SHAW & SANFORD,
1 West 125th St. Harlem 8400.

A BIG bargain offered on resale; two 6-story loft buildings, 65x98 each; above 14th St., between 6th and 7th Ave.; rental over $50,000; mortgage $232,500; assessed value $260,000; make offer. Derschuch & Co., 150 Broadway.

FOR SALE—11-story, modern loft building, Broadway; fully tenanted; cash required $50,000; profits $20,000; quick action necessary; principals. The Finkelstein Company, southeast corner Broadway and Canal. Phone Canal 4515.

BUILDING,
115 West 47th.
Possession Jan. 1 or sooner.
Hollings C. Renton, 342 Madison Av.

UNUSUAL building for rent, 4-story and basement, 50x96; large elevator, fireproof stairway; good light; garage unlawful. 410-412 West 52d St.

GARAGE on Greene St. plot (23x100); will build and lease to responsible party. Kahn, 94 Fulton St.

Brooklyn-Long Island For Sale or Rent.

LONG ISLAND CITY.

5,000 to 100,000 SQ. FT. SPACE;
immediate occupancy or will build to suit.
ROMAN-CALMAN COMPANY, Inc.,
BRIDGE PLAZA. STILLWELL 7000.

BUILDINGS AND FACTORIES.

Brooklyn-Long Island For Sale or Rent.

LONG ISLAND CITY.

1 AND 2 STORY BUILDINGS.
LOFTS: 2,500 TO 100,000 SQ. FT.,
ALLAN FOX COMPANY, INC.,
216 BRIDGE PLAZA SO. STILLWELL 9921.

LONG ISLAND CITY.

FACTORY LOFTS AND BUILDING SITES.
CLAY, 9 Jackson Av. (Hunters Station),
LONG ISLAND CITY.

MR. MANUFACTURER,

can you use in strictly modern fireproof building the finest and lightest floors of 9,000 feet in Brooklyn? 100% sprinklered; abundance of help, central location, excellent transportation. Ludden, 372 Fulton.

75,000 SQ. FT. 25c per sq. ft. net; 6-story brick corner factory, with large concreted yard; sprinklers, heat and elevator; excellent light, fine section, very convenient. Fisher For Factories, 160 Ramsen St. Main 7260.

WATERFRONT, East River, 150,000 square feet for rent; Astoria, opposite 86th St., Manhattan; also 25,000 Flushing Bay; circular. FRANK P. WARD, 35 Wall St., N. Y.

TWO-STORY brick building, 5,000 sq. ft., near eastern district terminal; $183 month. Harry L. Nielsen Co., 89 Court St. Main 2362.

FOR LEASE, factory site on Newtown Creek, building 60x100, for a term of years. Address Room 932, 111 Broadway.

New Jersey For Sale or Rent.

HOBOKEN AND JERSEY CITY.
FACTORIES AND LOFTS
FOR SALE OR RENT.
5,000 TO 100,000 SQ. FEET.
Immediate occupancy or will build to suit.
J. I. KISLAK, INC.,
Tel. Hoboken 7100.
Hoboken, N. J.

LEXINGTON ST., Passaic Av. and Mott St., Newark—Factory space for rent from 5,000 to 60,000 sq. ft.; all improvements, in units to suit; located in the heavy industrial zone; suitable for any line of business, at 25c per sq. ft. Inquire Kraemer & Herman, Realtors, Members of Multiple Listing, 800 Broad St., Newark. Phones 0643-6344 Market.

12,000 SQUARE FEET in one-story brick building; newly renovated; 100% sprinklered; railroad siding; excellent labor market; rent 40 cents per square foot.

E. J. MAIER CORPORATION,
30 Clinton St., Newark, N. J.

FACTORY building, 85x28, 2-story, $250 sq. ft.; rent, $2,000 a year; good location; worth seeing; 30 minutes from Jersey City on Erie; low express rate. S. Hergesell, Wood Ridge, N. J.

Other Sections For Sale or Rent.

FACTORIES, ANY SIZE, ANYWHERE.
GILLARD REALTY CO.,
FACTORY BROKERS.
100 EAST 42D ST. VANDERBILT 8383.

LOFTS AND FLOORS.

Manhattan-Bronx For Rent.

1ST AV. (corner 35th St.)—Lofts, ground floor, basement; each contains 1,500 sq. ft.; light, heat, power, elevator, sprinklers, live steam; immediate possession. Apply owner on premises. Tel. Lexington 0600.

2D AV., 359 (37th St.)—Central location; manufacturing lofts; splendid light; 2,400 square feet; elevator.

3D FLOOR, $1,200.
7TH FLOOR, $1,500.

Long lease. Spotts & Starr, Inc. Bryant 4000.

6TH AV., 265—2 lofts, 30x100; all improvements; immediate possession. Madison Square 3288.

26TH ST., 507 WEST—To let, ground floor, basement and uper loft, 7,000 square ft. each; fireproof building, 2 elevators; steam heated; rent moderate; worth inspection. Tel. 9700 Chickering.

27TH ST., 240 WEST—First loft, about 2,300 sq. ft.; unusual light and ventilation; additional space acquired suitable for garment manufacturing; very reasonable rent. Apply janitor on premises, or James E. Taylor, 57 William St.

29TH ST., 513 WEST—Lofts to lease, 50x100. Phone Owner, Chickering 5010.

54TH, 164 EAST—Second floor, store or office, 46x18. Eastern Linoleums Carpet Co., 156 East 34th.

35TH ST., 30 WEST—ENTIRE TOP FLOOR, 25x100. SKYLIGHT; EXCELLENT OFFICE OR SHOWROOM. SCHRAFFTS, 58 WEST 23D.

45TH ST., 15 WEST (adjoining 5th Av.)—Lofts, about 1,300 and 1,000 square feet; cheap.

47TH ST., 17 WEST—Business space from $900 to $4,000. Miss Lewis, on premises.

49TH ST., OFF 8TH AV.

6th floor, 5,000 feet; light 2 sides; 7th floor, 5,000 feet; light 2 sides; these lofts unusually desirable for storage or manufacturing; have large freight elevator; long lease to one tenant.

BAUMEISTER & BAUMEISTER,
17 East 45th. Murray Hill 3816.

49TH, 71 WEST—Beautiful parlor floor, suitable physician, studio or dressmaker; lease.

50TH, 51 EAST—Entire second floor, two very large rooms, suitable ladies' wear; also parlor floor, rear.

116TH ST., 135-137 EAST.

2d loft, 70x80; two elevators.
100 per cent occupancy; desirable rental.

Apply owner, V. Greene & Co.,
45 WEST 34TH ST., OR SUPERINTENDENT ON PREMISES.

ARTHUR A., 2,500—Rent on a good lease, excellent shop, 50x24ft., with windows all around; good for dress manufacturing and good neighborhood to get help from. Inquire G. Negila, 202 Elizabeth St., city. Phone Canal 10247.

GREENWICH ST. (close to Rector St.)—Very desirable; excellent light; steam heat, elevator service and all improvements. Faour Bros., 85 Washington St. Telephone Bowling Green 2800.

LOFTS TO LET, 113 NASSAU ST.
25x80 and 25x100, excellent location for light manufacturing; low rents; immediate possession; good lease. Klein Shoe Refining Co., 113 Nassau St.

TWO LOFTS, each 50x100, very light; for storage or light manufacturing; large freight elevator. Empress Mfg. Co., Inc., 220 8th Av.

CORNER LOFTS—Very cheap rent; freight and passenger elevator service; call Edwin Cigar Co., 2,338-40 3d Av., New York.

DESIRABLE Lofts—Owner, 2275 Bryant, 126 Bleecker St.; also stores, 25x100. 343 West 26th (200 pounds), 64x100.

Brooklyn-Long Island For Rent.

LOFTS AND STORES.
Reasonable rentals. Ravena Corporation. Pennsylvania 8188.

Brooklyn-Long Island For Rent.

LOFT, 7,500 square feet; sprinkler, eat; 2 elevators; near subway; light four sides; 33 cents square foot; low insurance. Henry L. Nielsen Co., 32 Court St, Main 2362.

SPRINKLERED FACTORY, good light, 18,000 square feet, elevator, heat; will divide; possession; rent 35 cents. Batta & Dixon, 179 Remsen St., Brooklyn. Triangle 8630.

STORES.

Manhattan-Bronx For Rent.

30TH ST., 23 EAST—Immediate possession. Herka Realty Corp., 121 Madison Av. Madison Square 9173.

45TH ST., 70 WEST—Store, parlor floor store, suitable for high-class retail trade; reasonable rental. Albert H. Stout, 81 West 50th St. Circle 0382.

51ST ST., 6 WEST—Large show room, 22x100. Apply premises or phone Bryant 7035.

58TH ST., 39 WEST—Parlor store, three rooms; possession Oct. 1. Apply on premises. Phone Plaza 0600, or Frederick Fox & Co., Inc., 20 East 39th St. Phone Caledonia 6200.

72D, 155 WEST—STORE AND FIRST FLOOR, 40x97; WILL DIVIDE TO SUIT; BROKERS PROTECTED.

76TH, 57 WEST—Two stores, 15x90; capable of being combined; excellent commercial section. Superintendent on premises.

111TH, 57 WEST (corner Lenox Av., subway station)—Stores; busy location.

125TH, 100 WEST—Store, 24x10; rental $60; immediate possession.

178TH ST., COR. AMSTERDAM AV.

High-class neighborhood, large store, excellent for fruit or other line of business; large show window; $55; long lease if desired. Apply Supt., 501 West 178th St.

BROADWAY, 2,118-2,122—Store with basement, 609 West 125th St.; for sublease; suitable for any business; adjacent to subway station. Apply C. Bertram Hubbard, Inc., 10 East 43d St. Tel. Murray Hill 4747.

FRANKLIN AV., 1,218-1,217 (southwest corner 168th St.)—Busy location; stores to rent; cheap rent.

LEXINGTON AV., 480 (at 56th St.)—Parlor floor store, 16x45; splendid window space; suitable for many lines. Apply premises, 10 until 5; immediate possession.

LEXINGTON AV., 511—Front part of store to let in busy hairdressing parlor; suitable for women's wearing apparel. Rhinelander 7100.

LEXINGTON AV., 589 (at 51st St.)—Attractive parlor store ex showroom; 23x95.

LEXINGTON AV., 256 (near 34th St.)—$100. Superintendent-Owner, Schuyler 6959.

MADISON AV., 1,042 (2d floor corner)—Suitable for dentist, tailor, ladies' furnishing; elevator house; rental $1,800.

MADISON AV., 1,046 (corner building)—Size 71½x25; immediate possession; rent $1,800.

WHITEHALL ST., 33 (near Custom House)—10 ft. front, busy thoroughfare; suitable shoe, clothing, hats; $2,000 yearly. Jackson.

TIMES SQUARE SECTION.
Large and small stores.
Choice locations.
JOHN H. SCHEIER,
235 West 55th St.

LEASEHOLD on Madison Av., in the 70s; long period of lease; factory building, lot 20x95; excellent for alteration; brokers protected. Nathan Wilson, 145 West 45th. Bryant 0385.

ESTABLISHED milliner wishes to share store, 18x50, with lady having congenial business to milliner's. 2,366 Broadway, Audubon Theatre Building.

Midnight Tomorrow

For Classified Sections next Sunday, Display Real Estate advertisements must be received before midnight tomorrow (Thursday). All other classified advertisements before 8 P. M. Friday.

Advertisements for daily editions must be received before 6 P. M. on day preceding insertion.

Telephone LACkawanna 1000.

STORES.

Manhattan-Bronx For Rent.

STORE corner in hotel building; very desirable for any high-grade business; reasonable rental and lease. Apply Hotel Cecil, 210 West 118th. University 2900.

VERY large store in Grand Central zone; suitable for any business, 45th St., near 2d Av.; reasonable rent. Edward Baer, 405 Lexington Av. Vanderbilt 0636-7529.

STORE, 22x75, 462 Greenwich St. Engineer on premises, or H. E. Welsh, 299 Broadway. Telephone Worth 8780.

Brooklyn—Long Island For Rent.

STORE in the finest business building at 1,029 St. John's Place, between Brooklyn Av. and Kingston Av., directly opposite Keith's Riviera; suitable for any high

APARTMENTS TO LET.
Furnished—West Side.
Continued from preceding page.

311ST, 311 WEST—ONE ROOM, BATH AND KITCHENETTE, $18; PARLOR, BEDROOM, BATH AND KITCHEN, $30.

101ST, 211 WEST—Sublet five beautiful front rooms; elevator; reasonable. Apt. 21.

103D, 308 WEST—Beautiful 1, 2, 3 rooms, kitchenette, elevator, maid service.

104TH, 308 WEST—Artistically furnished three large rooms, bath, kitchenette; owner's residence.

104TH, 247 WEST (Broadway)—Two and three room kitchen apartments; reasonable. Carpenter.

106TH, 320 WEST—MAGNIFICENTLY FURNISHED 1 AND 2 ROOM, PRIVATE BATH; REAL SEPARATE KITCHEN, DISHES, LINEN, SILVER; WEEKLY OR MONTHLY.

106TH, 4 WEST (Apt. 5).
Six rooms, four bedrooms; three months, reasonable. After 6, Academy 0090.

109TH (215 Manhattan Av.)—2, 3, 4, 5, 6 room housekeeping apartments, elevator and non-elevator, $60 up; references essential. Main office, 215 Manhattan Av. Academy 1647, 8 A. M. to 8 P. M. Open Sunday.

109TH, 201 WEST (Apt. 2)—Attractive 3-room (front) elevator; real home; year's lease; $165. Phone Academy 0417.

110TH, 410 WEST (corner Columbus Av.), CATHEDRAL PLAZA.
One, two and three room apartments, bath and kitchenette, $56 month up; high-class elevator apartment house. References essential. Phone Academy 0012, 8 A. M. to 8 P. M. Open Sunday.

112TH, 526 WEST—Girl wants girl share apartment. Apt. 28, Cathedral 4835.

113TH, 507 WEST—2-3-4-5 rooms, completely equipped housekeeping apartments, usually artistic homes, high-grade fireproof elevator buildings; linens, silver, Oriental rugs; several apartments available now, others October.

113TH, 546 WEST (Broadway)—High-class apartment; 2 rooms, bath; maid service.

114TH, 538 WEST (opposite Columbia)—Unusually large living room, kitchenette, bath, beautifully furnished, quiet; refined; references. Cathedral 7812.

114TH, 421 WEST—Four attractive rooms, newly decorated; all outside; $125. IC.

115TH, 620 WEST—Well-furnished outside three rooms, kitchenette, bath; north, south, west exposures; block subway express. Redman.

116TH (Riverside)—Four modern rooms, two bedrooms; piano; reasonable; lease. Cathedral 3909.

118TH, 606 WEST—One room, kitchenette, near subway and Columbia; attractive. Murphy.

118TH, 423 WEST—Two rooms, housekeeping suite; large kitchen; Columbia; subway. Murphy.

119TH, 485 WEST (Opp. Columbia)—2 rooms, bath, kitchenette; south front. Andreassen.

122D, 502 WEST (Apt. 11)—Two sleeping rooms, dining room, kitchen, piano, private home, shower, in modern six-room apartment occupied by one; beautifully furnished; southern exposure; all outside, bright; a real home; reasonable, refined.

122D, 502 WEST—Three rooms and kitchenette; front; newly furnished; $90. Wilson.

141ST—Beautifully furnished four-room front apartment; real kitchen; $100. Endicott 6540.

143D, 502 WEST—Five, front, elevator, $125; sell; rental $85. Whitehall 7385.

156TH ST., 606 WEST—Beautifully furnished 7-room apartment; references; two baths.

160TH, 423 WEST—Four light, outside rooms, bath, nicely furnished; housekeeping; modern elevator house; moderate. Bush-Wadsworth 6266.

168TH, 601 WEST (Broadway corner)—Exceptional living room, bedroom, kitchen; overlooking Hudson. Ellsworth.

BROADWAY CORNER—6 rooms in 140s, beautifully furnished; elevator apartment; also 5 rooms for sale or rent reasonable. For particulars Audubon 7084.

CENTRAL PARK WEST, 463 (106th)—Four rooms, real kitchen, piano; $20. Duncan.

CLAREMONT AV., 175—Front 4-room apartment, Riverside-Broadway. 5750 Morningside. Lawson.

DYCKMAN SECTION—Four large rooms, all outside, handsomely and completely furnished, for a year's rental. 131 Nagle Av. Apt. 25.

RIVERSIDE DRIVE—6 rooms, 3 baths, well furnished, sunny room overlooking river; new building; will sell furniture on terms. 300 Riverside Drive, Apt. 2A. See Superintendent afternoons only, or phone Lackawanna 4038.

RIVERSIDE DRIVE (between 82d and 83d)—Entire new, handsome suite, attractively furnished; unusually beautiful private home; breakfast if desired; references. Endicott 8063.

RIVERSIDE (82d St.)—Studio apartment, designed, furnished to appeal to one of artistic taste; veranda overlooking Hudson; kitchen; year lease; $200 monthly. Endicott 7316.

RIVERSIDE DRIVE, 482 (Apt. 64)—Handsomely furnished, two-room kitchenette apartment; overlooking Hudson; lease one year or longer.

RIVERSIDE (near Columbia, 69 Tiemann Place)—Five beautiful rooms; REAL HOME; 10 months, year, $165. Taylor.

RIVERSIDE DRIVE, 240 (96th)—One, two three beautiful rooms; moderat rents. Supt.

RIVERSIDE DRIVE, 37—One and two room apartments, front, furnished, to lease.

WASHINGTON SQUARE—Six room apartment; furnishings for sale, including valuable Oriental collection; sacrifice price, $7,500; lease if desired; unique location. Telephone Spring 7991.

WASHINGTON HEIGHTS—Seven rooms, extra toilet and lavatories; exceedingly reasonable. Wadsworth 8143.

WEST END AV. (corner 84th St.)—Choice, light, airy, ten-room apartment to sublet, $4,600 per annum; highest references required. Albert Fries, executor, 8 West 19th. Telephone Chelsea 0512.

WEST END bargain, best class 5-room apartment, year's lease. Riverside 5067.

THE EDGERTON,
309 West 109th St.
TWO ROOMS
with bath and kitchenette.
Highest references required.
Furnished if desired.
Apply Supt., Academy 5700, or
GRESHAM REALTY CO., INC.,
387 6th Av. Vanderbilt 4381.

SUITES OF 2 ROOMS AND BATH, GOOD SIZE, HIGH CEILINGS, FROM $1,200 YEAR; 3 ROOMS AND BATH FROM $1,800. HOTEL CHELSEA, 222 WEST 23D ST. (SUBWAY STATION AT DOOR). PHONE WATKINS 6200.

451 WEST 23D.
THREE ROOMS, KITCHEN, BATH. STEINWAY GRAND, COMPLETE HOME; YEAR'S LEASE; $150 MONTH. NOW TO VIEW OR PHONE APPOINTMENT. CHELSEA 3941. SHATTUCK.

EXCEPTIONAL—Handsomely furnished five-room apartment; every room outside; view river; completely redecorated; lease one year from Oct. 1; on block Broadway subway, 110th St.; $2,400. Apt. 55, 536 West 111th St. Apply Superintendent.

OWNER will rent his furnished apartment on Riverside Drive; furniture, including baby grand piano, new; all rooms overlook Hudson; rent $400 per month for year lease, $450 for eight months' lease. Telephone Riverside 9099 for appointment.

THE BELLECLAIRE, 7th and Broadway, is a home for home-lovers who have no inclination for housekeeping; excellent cafes; airy, cheerful suites, with comfortable beds; quiet, but close to activities; reasonable rates. Endicott 1700.

ATTRACTIVE, sunny three-room apartment; real kitchen; fifth floor; elevator; completely furnished; Washington Square section, near 5th Av.; long or short lease. Phone Spring 8595.

CHOICE APARTMENTS, 1 to 10 rooms, in best located and attractive buildings. Apply to Thomas J. O'Reilly, Broadway at 160th St. Telephone Academy 1609.

POMANDER WALK, 16.
Charmingly quaint English house, 4 rooms; evergreen yard; service. Jackson, Riverside 9035.

EUCLID HALL.
Ten spacious corner rooms, exquisitely furnished; exceptional; inspection urged. Jackson, Trafalgar 9441.

FOR SALE—Eight rooms, completely furnished; rent $90; income $225; bargain. Hodge, 116 West 103d.

APARTMENT hunting unnecessary. Mrs. Engleman, Renting Specialist, 138 West 82d. Endicott 9836.

APARTMENT RENTING CO.—Furnished, unfurnished apartments, 116 West 72d. Endicott 1277.

ATTRACTIVE 3-room, high-class elevator apartment; $95. Smiley, Washington Heights 4170.

RUANO APARTMENTS.
49th (800 8th Av.)—Two rooms, kitchenette; hotel service; accommodate 3; weekly.

ANY SIZE, location, rental; no charges to lessee. A. C. Jacoby, 159 West 42d St. Bryant 5309.

COLUMBIA DISTRICT—Attractively furnished four rooms; housekeeping; elevator; lease; $100. Riverside 6793.

ATTRACTIVELY furnished apartments; choice localities. Clark Realty, 347 Madison Av. Vanderbilt 1450.

TO SUBLET, 3 rooms, 2 baths; can be divided; furnished; maid service. Hotel George Washington, 116 West 72d St.

THREE rooms, bath, reasonable, in return considerate care adults. E 363 Times.

Furnished—Bronx.

THREE rooms on Concourse, corner 170th St. Completely furnished; for sale, $375; rent, $65. W 356 Times.

APARTMENTS TO LET.
Furnished—Brooklyn.

BEDFORD section, artistically furnished 8-room, bath and complete kitchen; sunny, spacious. Ideal; convenient subway. Lafayette 6222.

BROOKLYN HEIGHTS—2 rooms, bath, kitchenette, newly furnished; maid service; near subway. Inquire janitor, 107 Montague St.

CLARK ST., 46 (opposite subway station)—2 rooms, bath, furnished; $50.

Furnished—Westchester County.

SOUTH YONKERS—Five-room furnished apartment for rent; hot water heat; very desirable; no children; references; $90 includes gas and electricity. 160 Elliott Av.

Unfurnished—East Side.

4TH AV., 469 (at 32d St.)—Two rooms and bath; $65-$75 per month, including maid service. Apply Albert B. Ashforth, Inc., 12 East 44th St. Murray Hill 1100.

5TH AV., 61—3 rooms, bath, kitchenette; also studio apartment. Stuyvesant 9530.

15TH, 310 EAST (facing Stuyvesant Park)—3 rooms, bath, studio apartment; improvements.

17TH ST., 112 EAST—Ground floor, 7 rooms and bath, suitable doctor or dentist; $1,500 a year. Apply superintendent.

50TH, 145 EAST (Lexington Av.)—Seven rooms, all improvements, suitable physician, dentist or residential; reasonable rental. Worth 7684.

51ST, 131 EAST—2 large rooms, kitchenette; sleeping porch, open fireplace; $100.

53D, 155 EAST—Two rooms, bath, kitchenette, southern exposure; also similar apartment with sleeping porch, garden. Caledonia 6481.

53D, 165 EAST—4 rooms, bath, all modern improvements; real kitchen; $95.

54TH, 122 EAST (Park Av.)—Eight large, sunny rooms, elevator; also doctor's apartment, $2,600; open fireplace. Superintendent.

55TH ST., 36 EAST—Two rooms and bath; Oct. 1. Apply caretaker, or Carstein & Linnekin, Inc., 221 4th Av. Stuyvesant 7780.

56TH, 163 EAST—Exclusive Murray Hill artistic bungalow on roof; six rooms, two baths; open fireplace, tiled roof, gardens; elevator; river view; restaurant; $4,500.

56TH ST., 4-6 EAST—VERY DESIRABLE TWO ROOMS AND BATH APARTMENT. APPLY ON PREMISES OR SCHRAFFT'S, 58 WEST 23D.

30TH (146 Lexington Av.)—Large room, bath, kitchenette, clothes closets; $65; references.

36TH, 163 EAST—Two, three rooms, bath; elevator; restaurant, premises; $1,800-$2,500.

40TH, 124 EAST (southwest corner Lexington Av.)—New fireproof building; 3, 4, 7, 8 large light rooms; two elevators, night and hall service; doctors' and studio apartments; maid service available.

45TH, 210 EAST—Two rooms, bath, shower, kitchenette arrangement; owner on premises; $65; references required. Murray Hill 5813.

49TH ST., 47 EAST (between Park and Madison Avs.)—Attractive small apartment, 2 rooms, kitchenette and bath; most desirable location; can be seen between 9 and 2 daily; rental $115 per month.

49TH, 36 EAST—Large room, bath, kitchenette. Chapin, 331 Madison Av.

50TH, EAST—9 spacious rooms, 3 baths, 4 master bedrooms, unfurnished; year or longer; exceptional. Vand. 3357, mornings.

51ST, 51 EAST—One, two and four room apartments; living rooms all 20x20; open fireplaces; large closets; maid service if desired; ideal location; $1,800 to $3,900; occupancy Oct. 1.

51ST, 51 EAST—Doctor's office, private entrance, reception room office, 20x20; could be divided; operating room and bath; ideal location; $3,000; occupancy Oct. 1.

51ST, 333 EAST—Four rooms, all improvements, complete kitchen, tiled bath; newly decorated; private house; owner; rent $100.

51ST ST. (corner Lexington Av.)—New building, two rooms, bath, kitchenette; $100.

54TH, 65 EAST—Large living room, bedroom, bath; southern exposure. Plaza 7398.

55TH/ST., 30 EAST (cor. Madison Av.)—Entire floor, 50x80, 9 rooms, 3 baths. Apply at premises, or Huberth & Huberth, 2 Columbus Circle.

56TH ST., 1 EAST—Two rooms with bath; the conveniences and luxury of hotel appointments plus the comfort and charm of a stately private residence; full restaurant service. Plaza 0953.

57TH, 104 EAST—Two rooms, bath, dressing room; furnished, unfurnished; all improvements.

57TH, 143 EAST — Two rooms, bath and kitchenette; $100 monthly.

58TH, 58 EAST (adjoining Park Av.)—Entire floors; two and four rooms.

60TH, 51 EAST—Entire second floor, two very large rooms, bath, kitchenette and dressing room; also parlor floor rear, with very large room and bath; references required.

61ST, 47 EAST, NEAR PARK AV.

New nine-story fireproof apartment house, living room, bedroom, real kitchen with dining alcove; maid service and meals served if desired; unusual doctor's apartments; rents $2,500 to $4,700.

61ST, 34 EAST—Doctor's parlor floor, 3 rooms, $225; divide second front, 2 rooms, kitchenette, $125. Regent 2849.

62D ST., 20 EAST—Unfurnished entire floors, suitable non-housekeeping or business; also studio.

63D ST., 105 EAST—Two rooms, bath and kitchen; furnished or unfurnished; possession October 1. Apply premises. Rhinelander 1240J or Butler-Baldwin, Vanderbilt 5015.

67TH, 136 EAST—Apt. B-C4—Very desirable 7 room duplex; sacrifice price, $7,500; lease if desired; unique location. Telephone Spring 7991.

67TH, 901 (Lexington Av.)—Eight rooms, three baths; high-class apartment; immediate possession; rent $5,000. Inquire Supt.

69TH ST., 352 EAST—Five rooms, bath, all improvements, good neighborhood, quiet; private house; adults; $75; call after 4 P. M.

75TH, 59 EAST (near Park Av.)—Two large front rooms and bath, one flight; remodeled private dwelling.

75TH, 188 EAST—Two large rooms, kitchenette; new elevator building; rental $1,100.

76TH, 132 EAST—Duplex 8 rooms, baths, interior stairway; garden; American basement.

79TH, 221 EAST—Five rooms, tiled bath; open brick fireplace; paneled walls; gas, steam, electric; entire building newly renovated; janitor service; $80; references.

78TH, 49 EAST (block from 5th Av.)—Entire floor, 8 large rooms and bath; rent $175.

111 EAST 80TH ST.,
Just Off Park Av.
Exceptional 5-room apartments, containing unusually large living room with fireplace, foyer, 3 chambers, 2 baths, complete kitchen, breakfast room; fireproof elevator; rental $2,950 up. Apply premises. Phone 1711 Rhinelander.

80TH ST., 183 EAST—Duplex apartment, 4 rooms, all conveniences, rent $100. Call 10 to 1 o'clock.

84TH, 17 EAST—Two bedrooms, bath, sitting room, dining room, maid's room and bath; seventh floor.

86TH ST., 103 EAST—Six rooms and two baths, $3,000 to $3,600; 7 rooms and 3 baths, $4,000; possession now or Oct. 1; modern fireproof building; owner management; open fireplaces. Rhinelander 10261.

88TH, 120 EAST (near Park Av.)—5 beautiful nice light rooms, stippled and paneled walls, everything new, with all modern improvements, reasonable; must be seen to be appreciated. Inquire Superintendent.

93D, 126 EAST—Six large light rooms, private house; exclusively residential section.

94TH, 156-164 EAST.
Seven large rooms, steam, hot water, electric, $90. Janitor, or Deely, 1,238 3d Av. (72d). Telephone Butterfield 7378.

97TH ST., 16 EAST (off 5th Av.)—Seven rooms, elevator apartment, $135; all improvements; newly decorated. Inquire Supt. on premises.

CENTRAL Apartment Co., 40 East 51st. Plaza 8007. Apartments for rent.

GRAMERCY PARK SECTION.
76 Irving Place (near 19th St.)—Three, four and five rooms; high-class elevator apartment house; large living rooms, with wood-burning fireplaces; $1,400 to $2,250 per annum. Agent on premises, or phone Owner, Cortlandt 8749.

LEXINGTON AV., 630 (at 56th St.)—Three rooms, kitchenette, tile bath; just rebuilt; reasonably. Janitor, or Deely, 1,238 3d Av. (72d). Telephone Butterfield 7378.

LEXINGTON AV., 1,040 (75th)—Two rooms, bath, kitchenette; decorated; garden; $55-$65.

MADISON AV., 780 (near 68th St.)—Apartments of two rooms and bath to four rooms and two baths; housekeeping and non-housekeeping; complete in every detail; moderate rentals; possession now or Oct. 1. John P. Peel Co., 382 West 23d St.

MADISON AV., 121—High-class elevator apartments, 2 and 4 room housekeeping; also 7-room duplex; $1,800 to $3,000. Herka Realty Corp., 121 Madison Av. Madison Square 9178?

MADISON AV. AND 53D ST.—An unusually attractive 4-room apartment to sublease in exclusive section; may be seen by appointment. Business telephone Circle 6770.

MADISON AV., 1,328 (corner 94th St.)—High-class 7-room elevator apartment, beautifully decorated, 3 baths; immediate possession.

MADISON AV., 152 (corner 32d St.)—Two large, light rooms, and bath; also single room and bath, all modern improvements, elevator service. Apply Supt. 9.

MADISON AV., 1,232 (corner 86th St.)—Seven rooms, ground floor, specially suited for professional offices or business. Inquire Supt., basement; corner 86th St.

MADISON AV., 110.—Studio apartment two rooms, bath; improvements; $75 monthly; skylight. Inquire janitor, 13 East 59th St.

APARTMENTS TO LET.
Unfurnished—East Side.

MADISON AV., 905 (northeast corner 77th St.)—9 rooms, 3 baths; will decorate. Inquire of superintendent.

MADISON AV., 1,040 (corner 80th)—Two, three, five rooms, beautifully decorated; elevator house; rentals $1,000 to $2,100.

MADISON AV., 646—5, 7, 8 rooms; all improvements; exceptional location. Inquire Supt. on premises.

MADISON AV., 1,142 (near 86th St.)—Second floor, 7 large rooms and bath, $125.

MADISON AV., 920 (TSD)—2-3 rooms, all modern, rental $75 and $115.

PARK AV., 471 (southeast corner 58th St.)—13 rooms, 5 baths; 10 rooms, 4 baths; 7 rooms, 2 baths; 2 rooms, 1 bath. Apply at premises, or Huberth & Huberth, 2 Columbus Circle.

PARK AV., 71—New cooperative apartment building, now ready for occupancy; 4 to 13 rooms, 2 to 5 baths; for sale or rent. CULVER & CO., 342 Madison Av. Murray Hill 9190.

PARK AV., 940 (corner 81st)—4 rooms, bath; $1,700; 2 large rooms, kitchenette, bath; housekeeping apartments, $1,200; service unexcelled.

PARK AV., 520 (northwest corner 60th St.)—Elegant apartment, entire floor, 12 rooms, 3 baths; northeast and southern exposures. Supt. Regent 3068.

PARK AV., 1,131—Three and four rooms, with bath, first floor suitable for doctor; remodeled; high class.

CALL AND SEE THE SUNNIEST, BRIGHTEST, BEST EQUIPED HOUSEKEEPING APARTMENTS IN THE WORLD.

THREE ROOMS and bath, large and numerous closets, foyer halls, wonderful kitchen equipment with electric dishwashers. $2,000 TO $2,700.

FOUR ROOMS and bath, foyer halls; six closets, wonderful kitchen equipment with electric dishwashers. $2,600 TO $3,200.

SERVICE OF EVERY KIND UNSURPASSED.

MURRAY HILL APARTMENTS,
36TH ST., COR. LEXINGTON AV.
READY FOR OCCUPANCY.

THE WOOLSEY,
141 East 44th St.
ONE and TWO ROOMS
with bath and kitchenette, furnished or unfurnished.
Apply Supt., Murray Hill 8595, or GRESHAM REALTY CO., Inc., 387 5th Av. Vanderbilt 4381.

Obtain the home you want, consult our
INTELLIGENCE DEPARTMENT.
No problem too difficult.
No obligation entailed.
SHERMAN, FLAGG & CO.,
110 East 42d. Murray Hill 6348.

Large and small furnished apartments of the highest type, east side, wanted. Clients waiting.
Bedell & Durant.
Circle 0486. 140 West 55th St.

SUBLET Oct. 1, at a reduction, two-year lease, studio room, bedroom, foyer hall, bath, kitchen; all rooms flooded with sunshine; near Park Lane, modern building. Phone Murray Hill 2507.

MURRAY HILL — Artistic roof housetop, highest type 11-story apartment; wonderful views; garden, pergola; $4,800. Tel. Vanderbilt 2928.

FASHIONABLE NEW SECTION.
Unusual studio apartment, 3 rooms, tiled bath; river view; reasonable. Vanderbilt 9888.

MURRAY HILL—Unusually attractive apartment, living room, kitchen, bath, shower; $85; references. C 485 Times.

FASHIONABLE NEW SECTION.
Unusual studio apartment, 3 rooms, tiled bath; river view; reasonable. Vanderbilt 9888.

Unfurnished—West Side.

8TH, 19 WEST—Bath, shower, well heated 2 rooms, $90; 3 rooms, $185; studio, entire floor; 2 bedrooms, $150. Call 3:30. Owner on premises.

8TH ST., 11-15 WEST (5th Av., Washington Square section)—3 and 4 rooms, high-class elevator apartment.

7TH AV., 1,919—7-room apartment, $150 month; $3,000 has been spent in beautifying the apartment; owner occupancy; only first-class tenant will be accepted.
Phone University 7145.

9TH ST., 38-50 WEST (Washington Square section)—6 and 7 large rooms and bath, maid's lavatory, 2 open fireplaces; also 4 rooms and bath; steam, elevator; reference; lease.

10TH ST., 44 WEST—Very desirable housekeeping apartment; four rooms and bath; south and west exposure; 8th floor; new fireproof elevator building; open fireplace in living room; also large doctor's office on ground floor. Apply premises or J. S. Heep, 115 Broadway. Rector 2427.

11TH, 128 WEST—High-class elevator, 6-7 newly decorated rooms. Manager.

12TH ST., 31-33 WEST—Seven rooms, two baths. Apply at premises, or Huberth & Huberth, 2 Columbus Circle.

12TH, 145 WEST—Four beautiful rooms, steam, electricity, parquet floors, telephone.

14TH, 255 WEST (Greenwich Village)—Two room, kitchenette, bath; all improvements.

16TH, 31 WEST (rear)—Parlor floor, three rooms, bath; improvements; newly decorated.

16TH, 5 WEST—Skylight studios, near 5th Av. Call 2 to 4 P. M.

23D, 289 WEST—2 high-class 5-room apartments, entirely new; every improvement. Apply on premises or phone Chelsea 5290.

25TH, 246 WEST — 3-4 beautiful rooms, steam, electricity, parquet floors, telephone.

35TH, 36 WEST.
OAKDALE APARTMENTS.
2 and 3 room apartments with all modern conveniences, including maid service; excellent, location; reasonable rent. Apply Supt.

37TH, 49 WEST—Large studio, top, north and side light, adjoining bedroom, bath, kitchenette; rent $70 month; lease. Stittenham, premises. Fitzroy 4862.

44TH, 123 WEST—Large three-room suites, southeastern exposures; general hotel service; moderate rental; yearly lease.

44TH ST., 431 WEST—5 rooms, bath, thoroughly modernized, $90. Longacre 1890.

45TH ST., 341 WEST.
HILDONA COURT.
In the heart of Times Square.
Convenient to subway and "L" stations.
ELEGANT UP-TO-DATE ELEVATOR APTS.
One room and bath, built-in kitchenette, $85 month.
Two rooms and bath, built-in kitchenette, $95 month.
3 rooms and bath, with kitchen, $125 month.
Also furnished apartments.
Agent on premises. Phone Longacre 3560.

46TH, 328 WEST—Two rooms, kitchenette, bath, remodeled dwelling; reasonable; after 5.

47TH ST., 31 WEST.
Exceptional apartment, 2 and 3 rooms and bath, foyer hall and kitchenette; $1,020 to $2,400; bachelors preferred; possession at once. Apply on premises.

48TH ST., 66 WEST—Entire floor, four rooms, bath, complete kitchen; $1,500. Albert H. Stout, 81 West 50th St. 0383 Circle.

49TH, 126 WEST—Beautiful six-room apartment and bath, $100 per month. Inquire Doorman, 122 West 49th St.

49TH, 31 WEST—2 rooms, bath, kitchenette, unusually attractive; north and south exposure. See agent, 3 West 50th.

49TH, 50 WEST—Attractive apartment, one room, bath, kitchenette, open fireplace, large closets; $85.

49TH, 31 WEST—2 rooms, bath, kitchenette; unusually attractive; north and south exposure. See agent, 3 West 50th.

49TH, 18 WEST—Two elegant large rooms, bath, kitchenette; lease. Inquire Supt.

49TH, 54 WEST—Building newly remodeled; 1-2 rooms, tiled bath; concessions.

49TH, 54 WEST—Doctors, dentists; new remodeled building; parlor floors, 2 rooms.

50TH ST., 21 WEST—Two rooms, kitchenette and bath; light rooms with all improvements; occupancy Oct. 1. Apply Supt. on premises.

50TH, 73 WEST—Studio apartment, very large room, kitchenette, bath; redecorated; $85.

50TH, 17 WEST—Two rooms, bath, kitchenette; open fireplace; artistic; $1,500; possession.

50TH, 2 WEST—3 unusually large rooms, bath, kitchenette; exclusive elevator apartment.

51ST ST., 6 WEST—Beautiful two-room, bath and kitchenette apartments. Apply premises or phone Bryant 7525.

51ST, 430 WEST—Parlor floor and basement; 8 rooms and bath; rent $150. J. J. Boylan, 402 West 51st.

51ST ST., 68 WEST—Entire floor, kitchenette. Seen 10 to 11.

52D (near 5th)—Desirable 2-3 rooms, kitchenette, bath; immediate. Circle 10407.

52D, 57 WEST — Attractive apartment, 2 rooms, bath and kitchenette. Supt. on premises.

APARTMENTS TO LET.
Unfurnished—West Side.

54TH ST., 201 WEST.
(CORNER 7TH AV.).
2, 4 AND 5 ROOM
HOUSEKEEPING APARTMENTS;
ONE AND TWO BATHS.
LARGE ROOMS AND FOYERS.
Modern high-class elevator apartments, $1,800 AND UP.
Possession immediately and Oct. 1.
APPLY SUPT. ON PREMISES.

57TH, 19 WEST—Apartment, 2 rooms, kitchenette, bath. Elberson or Supt.

56TH, 20 WEST—Studio apartment, two attractive rooms, kitchenette, bath; reasonable rent. B. Weinstein.

57TH ST., 205 WEST (CORNER 7TH AV.)
THE OSBORNE.
Newly modernized apartments of 2, 3, OR 4 ROOMS AND BATH.
Kitchens, kitchenettes, dining bays.
Rents $1,500 to $3,000.
Also at concessions one apartment each of 8 LARGE ROOMS & 2 BATHS (Corner).
12 LARGE ROOMS AND 3 BATHS.
Apartments have high ceilings foyers, large closets, telephones; immediate or later possession, with liberal allowances to Oct. 1. Renting Office on premises, Circle 5420.

57TH ST., 301 WEST—Unusually light, 2 and 3-room apartments; miniature kitchen; also 2-room studio apartments with miniature kitchen; elevator building; 2 rooms, $75; studios, $105 up; 3 rooms, $125; can be seen at any time. Endicott 8747.

57TH, 207, 104 WEST—Two rooms, bath, kitchenette; $90; electric gas free; seen 10-3.

57TH ST., 58 WEST (Sherwood Studios)—Three rooms and bath. Apply at premises, or Huberth & Huberth, 2 Columbus Circle.

57TH ST., 59 WEST—Parlor floor, three rooms; possession Oct. 1. Apply on premises. Phone Plaza 0500, or Frederick Fox & Co., Inc., 20 East 39th St. Phone Caledonia 0200.

58TH ST., 39 WEST—Three rooms and two baths, third floor; immediate possession. Apply on premises. Phone Plaza 0500 or Frederick Fox & Co., Inc., 20 East 39th St. Phone Caledonia 0200.

58TH, 34 WEST—Splendid location, 2 rooms, foyer, bath, parquet floors, fireplace, paneled walls, elevator, $175 and up; also 1 large room, bath, $100. Valligny.

59TH ST., 36 WEST (Central Park South)—Two and three rooms and baths. Apply at premises, or Huberth & Huberth, 2 Columbus Circle.

1 WEST 64TH—HAPPERLEY HALL.
2-3 Rooms, Bath & Kitchenette.
7-9 Rooms, 3 baths; housekeeping. Restaurant, Guest Room, Maid Service.

67TH, 50 WEST—2 rooms, kitchen and bath; year's lease $1,600; references. Apt. 314, Trafalgar 1218 before noon.

68TH 111 WEST—2 rooms, kitchenette, bath; all improvements; newly decorated.

69TH, 19 WEST (Congress Apartments)—One, two rooms, bath; maid service; fireproof.

69TH ST., 231 WEST—4 AND 5 ROOMS, BATH; ALL IMPROVEMENTS; $80 TO $100.

70TH, 237-239 WEST (off Broadway)—Beautiful one room, bath, kitchenette; parquet.

70TH, 309 WEST—Unusual two rooms, bath, spacious closets; high class house.

71ST, 342 WEST (adjoining Riverside Drive)—Eight-nine immense sunny outside rooms, two master's bathrooms; all-night elevator; $200-$223. Tribelhorn. Riverside 7880.

71ST 17 WEST—5 elegant, large rooms, 2 baths; highest class new building, near Central Park; reasonable rental.

72D ST., 53 WEST (corner)—Two, three rooms, large foyer, bath, kitchenette; elevator house.

73D, 32 WEST—Very attractive floor, studio living room 22x26, dining alcove, kitchenette, dressing room, rear room 22x20, tiled bath, French doors to roof garden; furnished or unfurnished.

73D, 152 WEST—Two rooms, bath, southern exposure; quiet people; references.

74TH, 59 WEST—Two rooms, kitchen, bath, fireplace; very exclusive; reasonable. Superintendent.

74TH ST., 202 WEST (corner Broadway)—6 and 7 room apartments, 1 flight up; 6 rooms, $110 up; 7 rooms, $150. Endicott 3110.

74TH, 7 WEST—Entire parlor floor, suitable doctor, dentist, studio; modern improvements.

75TH ST., 316 WEST—New; 1-2 large rooms; each apartment equipped with accessories of highest quality for every home convenience; elevator. $1,200, $1,320, $1,440, $1,560.

75TH, 327 WEST—Large room, bath, kitchenette; second floor; refined house; lease.

75TH, 145 WEST—Beautiful one and two room apartments; comfortable and reasonable.

76TH, 45 WEST—Very desirable, sunny front apartment. Endicott 0448.

76TH, 40 WEST—2-room apartment, kitchenette; reasonable.

77TH, 158 WEST—Five light rooms; all improvements; private house. Endicott 2370.

77TH, 325 WEST—2, 3 and 4 room apartments in new high-class elevator building.

78TH, 226 WEST—Elegant eight-room apartment; modern elevator building; rent $2,400 per annum.

78TH, 302 WEST—Two room bath and kitchenette apartments; newly decorated; $100.

78TH, 159 WEST—First floor, 3 rooms, bath; suitable doctor or dentist.

79TH ST., WEST END AV.
9 and 11 rooms, 3-4 baths; newly decorated to suit tenant; all large light rooms. Apply David Lamb, 400 West End Av. Telephone Endicott 6622.

79TH ST., 315 WEST.
Beautiful 6 and 7 room apartments, near Riverside; possession Oct. 1; rental $1,800 to $2,100 per annum. Sasse, 2096 8th Av.

79TH ST., 307 WEST—Sublet two years, 8 rooms, all facing Hudson; rent $2,000. Apt. 8D. Janitor, or Deely, 1,238 3d Av. (72d).

79TH ST., 219 WEST (near Broadway)—5 rooms, elevator apartment, $1,400-$1,500. Willis, 1,638 Amsterdam Av. Bradhurst 7827.

81ST, 158 WEST—3, 4, 5 large, light rooms; beautiful kitchen; modern fireproof building; ground floor; suitable physician.

81ST, 29 WEST—LARGE ROOM, KITCHEN, BATH, $80.

82D ST., 221 WEST (cor. Broadway)—New house, 4 rooms; finest apartment house on west side; $2,000; immediate possession. Apply on premises or phone Chelsea 5290.

82D, 159 WEST—Handsome newly decorated parlor floor, 4 rooms and bath, suitable doctor; also 2-room apartment.

82D, 35 WEST—5 and 6 rooms, southern exposure; high-class elevator apartment; Central Park West and 81st St. "L." Supt.

83D, 19 WEST—Modern apartments; large living room, bedroom, kitchen, bath; parlor floor.

83D, 61 WEST—Two rooms, kitchenette, bath; also complete one-room apartment.

83D, 526 WEST—3 large, light rooms, ivory decorated throughout, paneled walls, elevator, $1,800-$2,000.

84TH, 206 WEST—Desirable apartment, 1st floor; suitable doctor, dentist; newly renovated.

85TH, 250 WEST—New 14-story; 2, 3 and 4 room kitchen and kitchenette apartments; $1,300 to $2,200 yearly.

85TH, 230 WEST—8 ROOMS, MODERN ELEVATOR BUILDING, $85 month.
Two rooms and bath, built-in kitchenette, $85 month.
3 rooms and bath, with kitchen, $125 month.
Also furnished apartments.
Agent on premises. Phone Longacre 3560.

86TH, 340 WEST (Apt. 7, S. W.)—From Oct. 1, for one year or longer, two rooms, kitchenette and bath in high-class elevator apartment; ideal location, south and west exposures; $100 monthly; can be seen any time. Phone Schuyler 5471.

86TH ST. (south corner Riverside Drive, The Clarendon)—Eleven rooms, 4 baths. Apply at premises, or Huberth & Huberth, 2 Columbus Circle.

86TH ST., 330 WEST.
Modern, small suites, $95 up.

87T ST., 320 WEST.
Near Riverside Drive—8 and 10 rooms; exceptionally well-kept modern building; 16 large closets, 3 baths, &c.; $4,000 and $4,500; also 7 rooms, doctor's apartment on first floor; $3,500.
SHARP, NASSOIT & LANNING, INC.,
2,489 Broadway. Riverside 5950.

87TH ST., 302 WEST.
Unusual sublet bargain, 4 rooms and bath; fireproof building; immediate or October possession. L. J. Phillips & Co., 148 West 72d St. Tel. Endicott 7070.

87TH ST., 3 WEST.
Three rooms, the largest and most attractive, real kitchen; perfect housekeeping; refined and convenient location; rent $110-$130.

87TH, 24 WEST—Studios, fireplaces, baths and kitchenettes; quiet, refined people only; basement or parlor floor; sunny yard.

87TH, 116 WEST—Artist studio, north skylight, bedroom, bath; every improvement; $90.

87TH, 116 WEST—2 elegant rooms, bath; improvements; subway elevated; $85, $90.

87TH, 318 WEST — 2-3 rooms, kitchenette, bath; $50, $100; near Drive.

89TH, 262 WEST—Large living room, kitchen, bath, thoroughly modern private house.

90TH, 50 WEST.
Choice apartment, newly decorated, 2 rooms, kitchenette, bath; immediate occupancy.

90TH, 312 WEST—Modern, light, airy apartment, five rooms and bath, in owner's own home; reasonable. Schuyler 6385.

91ST, 20 WEST—Two rooms, bath, latest improvements, paneled walls; $75-$80.

92D, 319 WEST (near Riverside)—2 rooms, kitchenette, exclusive apartment; also 1 exceptionally large room and bath. Supt.

92D (Broadway)—Doctor's suite, with use of reception room; service. Riverside 9435.

92D, 402 WEST—High class elevator apartment, seven rooms, $1,800 to $2,000.

93D, 316 WEST—7 rooms and 2 baths, elevator apartment; also 6 rooms. Inquire on premises.

93D, 317 WEST—Elevator apartment, six rooms, 2 baths; high-class new building, near Central Park; reasonable rental. Supt.

93D, 4 WEST (at Central Park)—Eight unusually large rooms; elevator building; $175. Endicott 8747.

93D, 317 WEST—Elevator apartment, four rooms; rent $145 month. Inquire Supt. or F. J. Feuerbach, Lenox 2940.

93D, 252 WEST—Modern two-room and bath apartment in quiet high-class house; $85-$90; references essential.

93D, 4 WEST (at Central Park)—Eight unusually large rooms, elevator apartments; six and seven rooms; river view; southern exposure.

93D ST., 900 WEST—1, 2, 3 rooms, bath and kitchenette.

94TH, 314 WEST—High-class modern 6-7 rooms, elevator; west end and Riverside; reasonable rent; apartments redecorated to suit. Riverside 8635. Office, Circle

APARTMENTS WANTED.

Unfurnished.

STORE-ROOM apartment front, with rest kitchen, between 72d and 103d Sts. west of Broadway; $85; respectable married couple with references. Communicate Apt. 3F, 469 Ocean Av., Brooklyn. Whitehall 0235.

WANTED—Two-room apartment, kitchen and bath, between 34th and 59th, east side, preferable 40s; refined; middle-aged lady; highest references; $50-$60. Box 242, Yale Club.

WANTED by reliable business woman, 1 room, bath, kitchenette apartment house, Oct. 1, centrally located; lease; references; $60. Z 2426 Times Annex.

WANTED, unfurnished 3 or 4 rooms with real kitchen; not to exceed $1,600. W 251 Times.

TWO rooms, kitchenette, bath; Washington Square, 72d; $50. B 8 N. Y. Times Brooklyn Branch.

SIX-seven room modern apartment good neighborhood, from $100 to $125 month. G 387 Times.

GROUND floor, above 90th St., for beauty parlor. W 136 Times.

APARTMENT wanted, 3 rooms, modern; rent $35-$40. Write G., 105 Amsterdam Av.

CENTRAL APARTMENT CO., 40 East 41st. Plaza 9007—List your apartment.

MOVING, TRUCKING, STORAGE.

AMERICAN STORAGE CO.'S charges for storing household goods, moving furniture, pianos, packing china and glassware, also packing and shipping are the most reasonable in the city. 247 and 249 West 69th. Tel. Endicott 2157.

FURNISHED ROOMS.

East Side.

97TH-MADISON AV. (Hotel Madison)—Beautiful outside rooms with private bath, $14 weekly; rooms with running water, $10.50; daily, $1.50 up. Madison Square 1784.

29TH, 29 EAST (MARTHA WASHINGTON)—700 ROOMS. FIREPROOF. A WOMAN'S HOTEL; ROOMS WITH RUNNING WATER, $14 TO $18 WEEKLY FOR ONE PERSON; $17.50 TO $21 WEEKLY FOR TWO; ROOMS WITH PRIVATE BATH, $21 WEEKLY FOR ONE; $24.50 AND UP WEEKLY FOR TWO.

33D, 11 EAST (Hotel Stratford)—A floor for women only; single rooms, running water, telephone, complete hotel service; $2.50 a day, $14 a week.

37TH, 126 EAST—Attractive, high-class bedsitting rooms; elevator; references. Poole.

57TH, 126 EAST—Large room, $17; elevator. Apt. 4E, Caledonia 9129.

58TH ST., 14 EAST—Large, attractive room, private bath, sunshine.

58TH ST., 12 EAST—ATTRACTIVE ROOMS, ELEVATOR.

58TH, 168 EAST—Beautiful large, front room, adjoining bath, steam, three windows, hot water; reasonable. Kiernan, Caledonia 6834.

39TH, 29 EAST.

Unusually desirable room; breakfast; references.

47TH ST., 31 EAST (Hotel New Weston)—Attractive outside single rooms with running water; convenient to bath and showers. Plaza 0590.

47TH, 66 EAST—Large room, bath, suitable 2-3 young men; references.

50TH ST. (between Madison and Park)—Large, also small room; private house; gentlemen; references. Plaza 5184.

58TH, 56 EAST—Large rooms with private and adjoining bath; reference.

58TH (Park Av.)—Large room, steam, service; reference; exclusive; gentleman. 3912 Plaza.

57TH AND 57TH AV. (HOTEL NETHERLAND)—LIGHT, AIRY ROOMS, WITH RUNNING WATER ON BACHELOR FLOORS; SHOWER AND TUB BATH ON FLOOR; $15 WEEKLY.

57TH AND 57TH AV. (HOTEL NETHERLAND) — LARGE, QUIET, DOUBLE ROOMS AND BATHS; $35 PER WEEK.

57TH AND 57TH AV. (HOTEL NETHERLAND)—LARGE, QUIET, DOUBLE ROOMS AND BATHS; $35 PER WEEK.

58TH, NORTHEAST CORNER BROADWAY (HOTEL SIDNEY)—ALL MODERN IMPROVEMENTS; HANDSOMELY FURNISHED; $2 PER DAY UP; SPECIAL WEEKLY RATES.

61ST, 174 EAST—Large double room; piano, telephone, heat; private family. Lambert.

59TH, (1,333 Lexington Av.)—Large, well furnished room, running water, bath adjoining, electricity, phone; business man; private house.

60TH ST. (at Madison Av.)—Hotel Ashton—Newly decorated, furnished rooms with use of bath, $12 weekly up; rooms with private bath, $15 weekly up; buses, surface cars, subway; full hotel service; restaurant.

LEXINGTON AV. (44 and 129 East 24th)—Small and large; newly furnished; all improvements; running water.

LEXINGTON AV., 322 (38th and 39th Sts.)—Nice large room, lavatory, closets, bath; two or three young men.

LEXINGTON AV., 246—Clean, large and small rooms; always hot water; electricity.

MADISON AV., 136—Ideal single and double rooms, running water, bath; reasonable.

ALLERTON HOUSE.

Club residence for men, conveniently located, affording every comfort of home, with surroundings and service of the select club; rates, $10 to $20 a week, for approved residents only.

45 EAST 57TH ST. 143 EAST 39TH ST.
23 EAST 38TH ST. 302 WEST 22D ST.

REASONABLE room, cultured French family, adults. Butterfield 0967 between 9 and 5.

West Side.

4TH ST., 141 WEST.

Quiet off Washington Square; have fine old house, like college fraternity house; will rent large handsome room to two refined young men; also room for one; college men preferred. Spring 9883.

8TH AV., 178 (4th floor, opposite Flatiron Building)—Attractively furnished studio rooms, bachelors; convenient; telephone, electricity; $10. Gillet.

6TH ST., 41 WEST—Small, near bath, $50; unfurnished; vacancies.

13TH, 237 WEST—Outside single, dainty, comfortable; steam; after 5:30; permanent. Henry.

10TH, 51 WEST (Old Chelsea)—Charming studio rooms, running water, $15 weekly; large south rooms, two beds, running water, $18 single, with bath, $21; two persons, with bath, $26; restaurant, delicious cooking; attractive, busy, artistic, professional people.

20TH, 454 WEST—Private home, attractive room, bath, fine furnishings, service; Summer rate until October. Chelsea 2964.

23D, 421 WEST—Large room, private bath; steam, electricity; 1st floor; references.

51ST ST., 4 WEST (WOLCOTT HOTEL)—ROOMS WITH RUNNING WATER $10 WEEKLY; LARGE OUTSIDE DOUBLE ROOMS, WITH RUNNING WATER, $18 AND $24 WEEKLY FOR TWO; SINGLE ROOMS WITH BATH, $21 WEEKLY UP.

55D ST., 127 WEST (HOTEL WOODSTOCK)—COMFORTABLE ROOMS WITH RUNNING WATER; ON BACHELOR FLOOR; BATHS ON FLOOR; $14 WEEKLY.

55D ST., 255 WEST (TIMES SQUARE HOTEL)—ROOMS ON WOMAN'S FLOOR, $12 WEEKLY AND UP.

57TH ST., 106 WEST—RALEIGH HALL, A RESIDENCE FOR MEN.

Attractively furnished rooms, with, without private bath or shower; club advantages and accommodations with hotel service.

RATES FROM $10 WEEKLY.

58TH, off 5th—Delightful furnished room for congenial business woman. Bryant 4899.

57TH, 121 WEST—Single rooms, newly decorated, all improvements, telephone. Wolsey.

59TH, 61 WEST (Apt. 2)—Large rooms, lavatory, tile bathroom, kitchenette. Babcock.

59TH ST. AND BROADWAY (HOTEL CUMBERLAND)—MODERN, FIREPROOF; ROOMS, WITH RUNNING WATER, $17.50 WEEKLY SINGLE, $21 WEEKLY DOUBLE.

54TH ST., 53 WEST.

Attractive, large room for gentleman; running water, bath; references.

54TH, 20 WEST—Large rooms, private bath; references.

54TH, 220 WEST—Large, clean, comfortable room; electric light, private bathe, telephone.

57TH (near 5th)—Beautiful apartment, room suitable two; also single. Plaza 1042.

58TH (near 9th Av.)—Two connecting rooms, rented together or separately. Plaza 4044.

57TH, opposite Park—Large, sunny room, bath; studio during day. Plaza 8779.

58TH ST., 44 WEST (St. Paul Hotel)—Very desirable newly renovated single and double rooms; rooms with private bath, $14 per week upward; rooms with running water, $10 per week upward; inspection invited.

58TH ST., 15 WEST—Suite, business girl; $45. Evenings after 8, Apartment 1.

61ST ST., 10 WEST—Newly furnished 2 rooms and bath; hotel service; $25 to $30 weekly, $100 to $300 monthly or lease; restaurant a la carte.

61ST, 133 WEST—Beautiful front connecting room, high-class apartment; improvements. Livingston.

59TH, 14 WEST—LUXURIOUSLY FURNISHED DOUBLE FRONT ROOM; PRIVATE TILED BATH, COMPLETE KITCHENETTE; DOUBLE, SINGLE ROOMS.

57TH, 142 WEST—Beautifully furnished bedroom, running water; gentleman; one night; reference.

59TH (5,035 Broadway, Apt. 6B)—Private family; immaculate; large front room; small (running water; high-class elevator apartment; business persons appreciating refinement. Endicott 8606.

59TH, 29 WEST—Large room, private bath, always hot water, steam heat.

FURNISHED ROOMS.

West Side.

59TH (5,035 Broadway, Apt. 6B)—Exceptionally furnished very large front room, southern exposure; refined, homelike surroundings. Endicott 0854.

59TH, 209 WEST—Newly decorated rooms, single or double; $7 to $10.

71ST (Broadway)—An opportunity for gentleman of refinement to rent a large, beautiful corner room in an exclusive, luxuriously furnished apartment; private bath and telephone; rent $125 per month; concession on lease; references exchanged. Endicott 4425 for appointment.

71ST, 37 WEST—NEWLY FURNISHED AND DECORATED ROOMS, with private bath; select home.

71ST, 343 WEST (1E)—Attractive large room, light, running water, bath; shower; reasonable.

71ST, 30 WEST—Large room with complete bath; nicely furnished.

71ST, 118 WEST—Large front room; private bath; 1 flight; also single.

72D ST. AND BROADWAY—Room with hot and cold running water, $17.50 per week; complete hotel service. Hotel St. Andrew. Phone Endicott 4080.

72D, 20 WEST—LARGE FRONT BASEMENT; PRIVATE BATH; COMPLETE KITCHENETTE; $15.

72D (Riverside)—Exceptionally attractive room for gentleman; $15; exclusive apartment. Endicott 5345.

73D ST., 126 WEST (Hotel Nobleton)—Newly decorated, luxuriously furnished 1, 2, 3 outside rooms, private bath; elevator, surface cars, subway; from $25 to $40 weekly; full hotel service; restaurant.

73D, 55 WEST—Beautiful room, closets, kitchenette, shower; other clean, quiet; reasonable.

73D, 169 WEST—Handsome room, suitable one, $16; steam heated; electricity; references.

73D, 63 WEST—1-2 rooms; also single rooms; new furniture; reasonable.

74TH, 159 WEST—HANDSOMELY FURNISHED DOUBLE ROOMS; PRIVATE BATH, KITCHENETTE; $18 UP.

74TH, 33 WEST—Spacious room, private bath; perfectly appointed house; breakfast optional.

74TH, 59 WEST—Single, one flight, front; water, steam, shower; phone, McDonnell.

74TH, 305 WEST—Rooms, attractively furnished; suitable for one, two, three.

75TH, 309 WEST—Attractive large room, kitchenette; also large room, adjoining bath, newly decorated.

75TH, 42 WEST—Attractively furnished large rooms, with, without bath; twin beds.

75TH, 126 WEST (Drive)—Attractive front parlor, studio; partly furnished; maid service.

76TH, 325 WEST (Drive)—Newly decorated, single and double; owner's home; reasonable.

76TH, 118 WEST—Large, beautiful, sunny room, private bath; private house.

76TH, 44 WEST—Large rooms with, without private bath; desirable, select home.

77TH, 129 WEST—Large parlor floor, 2 rooms, bath, kitchenette; single rooms.

77TH, 113 WEST—Beautiful large room with or without private bath; select.

77TH, 111 WEST—Desirable large room, all conveniences; reference; reasonable.

78TH, 109 WEST—Medium bedroom, private bath, telephone, owner's home, gentlemen, reasonable.

78TH, 159 WEST.

Nicely furnished large and small rooms.

79TH, 122 WEST—Beautiful double rooms, kitchenette, bathroom adjoining; electricity, maid service.

79TH, 140 WEST—LARGE ROOM WITH BATH; FRONT BASEMENT, ADJOINING BATH.

79TH, 216 WEST—Beautifully furnished large room, private bath; steam; single rooms.

79TH, 175 WEST—Outside quiet room, one flight up; $7. Thurber.

80TH, 150 WEST — Exceptionally beautiful, sunny room, double windows; use of Steinway piano; refined, cultural home atmosphere; high-class apartment. Pfeiffer. Endicott 2403.

80TH, 122 WEST—Attractive rooms; $6-$10; adjoining bath; exceptional home; references.

80TH, 128 WEST—Exceptionally desirable room, private bath, twin beds, kitchenette; immaculate.

80TH, 150 WEST—Attractive parlor, bedroom, bath; suitable two; telephone; $16. Nelson.

81ST ST. AND COLUMBUS AV. (HOTEL ENDICOTT)—ROOMS FROM $2 PER DAY OR $12 PER WEEK; ROOMS WITH BATH FOR ONE PERSON $2.50 PER DAY OR $16 WEEKLY FOR ONE PERSON; $3.50 PER DAY OR $21 WEEKLY FOR TWO PERSONS.

81ST, 114 WEST—Select, newly furnished rooms, just opened; every appointment; references.

81ST ST., 123 WEST.

Two-room apartment, bath, kitchenette, improvements.

82D, 20 WEST—Large, handsomely furnished room; exceptional opportunity to locate over a beautiful home; every comfort assured; references.

82D, 327 WEST (Riverside)—Elegant front room, kitchen privileges; reasonable; permanent; vacancies.

82D, 106 WEST—Unusually attractive, medium, single room, with kitchenette. Snider.

82D, 25 WEST—Large, attractive front parlor, steam, electricity, bath, phone; references.

82D, WEST—Studio, also small rooms, for young ladies only. Trafalgar 2661.

82D, 33 WEST—Large, small, clean rooms; light cooking; basement; references. Owner.

83D ST. (Riverside Drive)—Large, sunny room and private bath; quiet, adult family. Endicott 7566, 4 to 9 P. M.

84TH, 102 WEST—Attractive room, gentleman; elevator apartment; fourth floor, west; running water. Phone Schuyler 2966.

84TH, 220 WEST—Large outside room; private family. Endicott 8360, Apt. 2-W.

84TH, 16 WEST—Attractive 2 rooms, parlor floor, together, separate.

86TH, 340 WEST (Apt. 3B)—Comfortably furnished room, private family, double bed, running water; references. Schuyler 2681.

86TH, 213 WEST—Attractive front suite, separate entrance; all improvements; reasonable. Dodd.

86TH, 300 WEST—Attractive front room, accommodate two, three, private house; reasonable.

86TH, 62 WEST—Delightful sunny rooms, private bath, kitchenette; refined surroundings; moderate.

86TH, 230 WEST—Nicely furnished rooms; adjoining shower bath; elevator apartment; Childress.

86TH, 244 WEST (4W)—Broadway subway; immaculate; lavatory; near Riverside. Kierstead.

86TH, 51 WEST—Attractive front room, single or double; running water; references.

86TH, 100 WEST—Medium, well furnished, steam heated; $7; one flight. Hasby.

86TH, 42 WEST—Large room, with or without bath; kitchenette; for two.

86TH, 302 WEST—Immaculate room, lavatory, $16; single, $10; charming apartment. Rooms.

86TH, 204 WEST—Newly furnished room, two beds, modern apartment; reasonable. Perrin.

86TH, 53 WEST—LUXURIOUSLY FURNISHED FRONT ROOM; 1 FLIGHT; TWIN BEDS.

86TH, 125 WEST—Large room with private bath; also small room; reasonable.

86TH, 276 WEST—Attractive room, private bath; also smaller room.

87TH, 347 WEST—Elegantly furnished, modern room, private bath, kitchenette; steam heat.

87TH, 205 WEST—Desirable rooms; exceptional location; subway, elevated; reasonable. Towne.

87TH, 36 WEST—Attractive, large, modern rooms, newly furnished, parquet, day beds, bath adjoining, all conveniences; select house.

87TH ST., 234 WEST.

Beautiful living room, bedroom, kitchenette; reasonable; refined, permanent people.

87TH, 305 WEST—Large front room, shower bath; private family; gentleman; $10.

87TH, 324 WEST—LARGE FRONT ROOM, ADJOINING BATH.

87TH, 108 WEST—2 bedrooms, parlor; piano; suitable 3; small; $5. Wasserback.

87TH, 25 WEST—Attractive single, running water, steam heat, electricity; $8, $9.

87TH, 306 WEST—Newly opened beautiful back parlor, twin beds, bath; front basement, bath; kitchenette; singles $5 up.

87TH, 301 WEST—Double rooms; twin beds; running water; bath, shower; reasonable.

90TH, 271 WEST—Large rooms, private bath, kitchenette; single rooms, back on floor.

92D, 257 WEST—Large front and medium rooms, twin beds, piano; kitchen privileges; $6 up; references. Mrs. Grill.

FURNISHED ROOMS.

West Side.

92D, 314 WEST (Broadway)—Lovely small room; lavatory; $7; double room, $9. Elkridge.

92D, 61 WEST—Beautiful room, private bath, electricity, twin beds.

93D ST., 214 WEST (3E)—Double room, with lavatory; elevator; corner Broadway.

93D, 5 WEST—Small, newly furnished; running water; electricity; $7, $8.

93D, 301 WEST—Private family would rent to refined gentleman, couple, also 2 guests, living room, bedroom (five windows), medium; references. Riverside 7868.

93D, 325 WEST—Well-furnished room for two gentlemen. Apt. 31.

93D, 264 WEST—Large front room, private bath; owner's home. 2nd 1.

94TH, 305 WEST—Beautiful bedroom, best Riverside; also smaller. Apartment 52B.

94TH, 71 WEST—Magnificently furnished rooms, bath, shower, telephone; smaller rooms.

94TH, 48 WEST—Exceptional front rooms, sunny room adjoining, bath. Apt. 4.

95TH, 115 WEST—Large room; running water; also small; exclusive; gentlemen; references.

95TH, 316 WEST—Large front room; also medium; refinement; gentleman. Apartment 32.

96TH, 200 WEST—Nice front room, 2 gentlemen or couple; twin beds, electricity; near subway express. Lynaugh.

97TH, 52 WEST—Back parlor, connecting kitchen, range, bath, electric, steam.

97TH, 256 WEST (Apt. 42)—Room for reliable business people, $10-$12.

97TH, 200 WEST (near Broadway)—Large, clean, homelike; improvements; brothers, friends, desired.

97TH, 304 WEST (7W.)—Large, airy, front room, beautifully furnished; shower; elevator.

97TH, 253 WEST—Beautiful double room, with, without private bath; meals optional.

97TH, 306 WEST (2E)—Beautiful front room, double, single; next bath; reasonable.

97TH, 306 WEST (Broadway)—Nice, quiet room, private family; references, 5 west.

100TH, 239 WEST—Nicely furnished room, running water, adjoining bath; $12; convenient.

102D, 316 WEST—Attractive large room, bath, kitchenette; medium room, Riverside 10064.

102D, 214 WEST—Beautiful, large room, private bath; also single. Riverside 2020.

103D, 308 WEST—Attractive large room, private bath, kitchenette; reasonable; private house.

103D, 230 WEST—Attractive, quiet, outside room; reasonable; references. Apt. 5W, Cathedral 7812. Call after 5.

108D, 91 WEST—Clean, desirable room, Christian family; gentleman, $6.50, references. Beck.

104TH, 221 WEST—Large or small beautiful rooms; electricity. Standerton, Academy 2541.

107TH, 230 WEST (Apt. 5)—Double room; also single; refined home; references.

108TH, 256 WEST (Broadway)—Newly decorated outside room, all conveniences, $8. Ostrand.

108TH, 326 WEST—Large and small rooms, with and without baths, kitchenette; new house; elevator apartments.

108TH, 318 WEST—Light, single, double rooms, running water; $8-$15.

109TH, 312 WEST—Beautifully furnished outside room; running water; bath adjoining; one or two gentlemen. Beise Apartment.

111TH, 518 WEST (Apartment 64)—Attractively furnished sunny room, single or connecting.

111TH ST., 536 WEST — Beautiful front room; also single; running water. Apt. 7C.

112TH, 521 WEST (Apt. 33)—Large, comfortable room, private lavatory, opposite bath, suitable, one, two gentlemen. Cathedral 6690.

112TH, 612 WEST—Attractively furnished large and small rooms, near Riverside. Hurley.

112TH, 542 WEST (corner Broadway)—Attractive room, connecting bath; gentlemen. (Apt. 4A.)

112TH, 522 WEST—Clean, sunny, outside rooms, bath adjoining; $48; reference. Schoenholz.

112TH, 533 WEST (1D)—Beautiful large rooms, gentlemen, $10-$12. Call evenings.

112TH, 536 WEST (Apartment 42)—Two-room suite; also single; adjoining bath.

113TH, 501 WEST—Corner, parlor suite, twin beds; double, single; reasonable. Parker.

114TH, 528 WEST—Overlooking Columbia, beautiful front room, cheerful, quiet, well furnished; references. Cathedral 7812. Seen after 2.

114TH, 611 WEST (Apt. 7)—Outside rooms, attractively furnished; private family; references.

114TH, 417 WEST—Large, sunny, outside room, also single, elevator, electricity. Kellogg.

114TH, 423 WEST—Exceptionally clean, shabby, homelike; Apt. 3. Apartment 1T.

114TH, 550 WEST—Attractive room; private family; references. Apartment 21.

115TH, 600 WEST (APT. 3).

Large delightful room, private lavatory, all conveniences; gentlemen; private family.

115TH, 415 WEST—2 large bedrooms, elevator; $12 for two. Apt. 2W.

116TH, 606 WEST (6W)—Pleasant rooms, single, double; subway; shower; $7 up.

115TH, 609 WEST—Exceptional southern front, double, kitchen, bath; $18. Apt. 2.

115TH, 620 WEST, Apt. 2B—Newly decorated, comfortable, double, single; reasonable.

116TH, 210 WEST.

HOTEL CECIL.

ROOMS, WITH OR WITHOUT PRIVATE BATH, FROM $10 PER WEEK UP, INCLUDING FULL HOTEL SERVICE.

118TH, 417 WEST — Pleasant, homelike, moderate priced rooms, hilltop location, between Columbus and Morningside Park. Apartment 41.

118TH, 415 WEST—Large, small rooms, attractively furnished; southern exposure. Welch.

118TH, 401 WEST (Morningside Drive, near Columbia)—Very select room; $12; $15; women; references. Apt. 4. Cathedral 4616.

118TH, 419 WEST—Large light room, 1 or 2 ladies. Apt. 63.

121ST, 501 WEST (Morningside Heights)—Attractive all-year location; near parks, churches, Columbia University; Evergreen tea room and restaurant; artistically furnished rooms and suites; all sizes and exposures; some with alcove; running water or exclusive kitchen privilege; $5 to $25 weekly; parlors; references required. Hostesses, Mrs. Young and Miss Bell. Morningside 4886.

122D, 503 WEST (Apt. 11)—2 sleeping rooms, dining room, kitchen, piano; private home; shown in modern 6-room apartment occupied by one; all outside, comfortable.

122D, 320 WEST (6D)—Elevator; comfortable, homelike front rooms; gentlemen; references; moderate.

122D ST., 351 WEST—Furnished, large, for 1 or 2; also small room; private house.

122D, 500 WEST (1B)—Attractive furnished room; Columbia section; 1-2; reasonable.

124TH, 546 WEST—Outside corner; single, double; elevator; kitchen. Apt. 5L.

138TH ST., 549 WEST—Exceptionally nice, clean room; private family. Apt. 4E.

142D, 539 WEST—Large, front, housekeeping; $16; private house; beautiful parlor; $15.

144TH, 600 WEST—Desirable large front, adjoining bath, electricity, elevator; reasonable. Turner.

152D (3,671 Broadway)—Large front room; 2 gentlemen; twin beds. Apt. 33.

156TH, 601 WEST—Attractive, large, light, running water; elevator; private; reasonable. Breviller.

157TH ST. STATION (Broadway)—Large, sunny; private, elevator; $15; gentleman. Washington Heights 4550.

BROADWAY (207 West 85th)—Large front room, southern exposure, twin beds; also single room, elevator, telephone; gentlemen. Wade.

BROADWAY, 2,181—Outside room, private bath, $11; attractively furnished; double, single. 4C.

BROADWAY, 2,503 (Hotel Narragansett)—1, 2 and 3 rooms; splendid accommodations for Summer students; reasonable rates.

BROADWAY, 3,641 (190th)—Cosy, immaculate front, back room; running water; elevator. Schutte.

CONVENT AV., 325 (145d)—Unusually attractive light rooms, single, double; owner's private residence; Christian family, desirable neighborhood. Cooper.

CONVENT AV., 329 (134d)—Large room, immaculate; $9. Morningside 4976, Apt. 1A.

MANHATTAN AV., 44—2, 3 rooms, kitchen; $15 weekly; children taken. Wallrau.

RIVERSIDE DRIVE (between 152-153d)—Large room, facing Hudson; beautiful private home; breakfast if desired; references. Endicott 8063.

RIVERSIDE DRIVE, 322—BEAUTIFULLY FURNISHED DOUBLE FRONT ROOMS; COMPLETE KITCHENETTE; 1 FLIGHT; ALSO SINGLE ROOM; REASONABLE.

RIVERSIDE DRIVE, 151 (87th)—Large front room; smaller rooms; elevator; meals optional.

RIVERSIDE DRIVE, 223 (94th)—Large, airy, beautifully furnished single, double rooms with bath; $12-$15. Marsh, Apt. 34.

RIVERSIDE DRIVE, 329—Beautifully furnished room in exclusive apt. for business girl; reasonable. Morningside 1776. Apt. 3T.

RIVERSIDE DRIVE, 116 (84th)—Attractive large room, connecting bath. Endicott 7636. Apartment 3E.

RIVERSIDE DRIVE, 600 (137th)—Two rooms; gentlemen; no other roomers. 46A.

RIVERSIDE DRIVE—Room, private family; well furnished. Phone 9029 Academy.

RIVERSIDE DRIVE (381 West 161st)—Front room or suite. Riverside 2222. 4B.

RIVERSIDE DRIVE, 293—ATTRACTIVE SINGLE ROOMS; $7 UP.

SIMPSON ST., 941—Nice rooms, all improvements, private phone. Dayton 4972. Marsha.

FURNISHED ROOMS.

West Side.

ST. NICHOLAS AV., 854—Exceptionally large front room, 4 bay windows, superbly furnished; high-class private house; other rooms.

WEST END, 247 (76th St.)—Handsomely furnished rooms, private bath, kitchen, pantry, refrigerator, parlor studio, abundant heat, hot water.

WEST END AV. (near 106th)—Beautiful front parlor and bedroom; couple, gentlemen; furnished or unfurnished. Academy 8173.

WEST END AV., 700 (94th)—Unusually attractive rooms, pianos; teachers or students; also singles; electricity, running water. Britton.

WEST END AV., 845 (101st)—Desirable room; running water; $6.75 weekly. Lockwood.

VERY COMFORTABLE ROOMS, LARGE SIZE, FULLY FURNISHED WITH FULL HOTEL SERVICE; $12 WEEKLY, ONE PERSON; $15 WEEKLY, TWO PEOPLE. HOTEL CHELSEA, 222 WEST 23D ST. (CONVENIENT TO ALL TRANSIT LINES.) PHONE WATKINS 8300.

GENTLEMAN desiring large, unusually attractive combination bed-living room, $10, will find same with small American family residing apartment; 86th, near Park. Schuyler 0654.

PERMANENT, private, delightful, large corner bedroom, bath, living room, newly decorated, exclusive apartment; central; references. D 96 Times.

TWO-ROOM suite, with strictly private family, home comforts; references. Riverside 1642.

DELIGHTFUL for two ladies in exclusive apartment; large corner bedroom, bath, living room; private; central. C 477 Times.

ATTRACTIVE clubrooms for gentlemen, $10, $15. 590 Riverside Drive, Apt 6A.

Brooklyn.

LINCOLN PLACE, 886—Luxurious combination library and sleeping room; all conveniences; private home; exclusive neighborhood; subway.

LARGE room, Bedford section, attractively furnished, conveniently located; two gentlemen preferred. Phone Lafayette 0656J.

Long Island.

KEW GARDENS—Private family will rent to permanent guest in 2 front rooms, adjoining bath. Telephone Richmond Hill 3951W.

LONG BEACH—Day, week, month; one block from ocean; kitchen privilege. Byrne, 217 East Front St. Long Beach 945.

UNFURNISHED ROOMS.

9TH ST., 37, 39, 41 WEST—Large, small, private bath; furnished, unfurnished; entire floor; 2 large rooms, bath, kitchenette; charming; $150.

58TH, 15 EAST—Interesting vacancies for business, professional people; clublike.

76TH, 325 WEST (Drive)—Attractive front parlor, studio; partly furnished; maid service.

76TH, 335 WEST (Drive)—Attractive front parlor, studio; partly furnished; maid service.

71ST, 171 WEST (corner Broadway)—Two beautiful rooms, bath, use of living room, wired for dentist, gas, electricity, phone, maid service; references. Apartment 2C. Phone 1677 Endicott.

76TH (348 West End Av.)—Very large, light, ground-floor, front room, kitchenette, bath, steam heat, telephone; quiet house; unquestionable references; possession Oct. 1; lease only, $66 monthly. Apply Janitor.

76TH, 325 WEST — Desirable, first floor, large room, private bath, hall space, parquet throughout; select house; reasonable.

86TH, 315 WEST—Studio room atop of building for lease, 8-story, one door from drive. Apply Superintendent.

ROOMS WANTED.

Furnished.

ROOM wanted with private family, Washington Square or Gramercy Park section. Write price and full details to Studious Gentleman, P. O. Box 284, Madison Square Station, New York City.

JAPANESE student wants single, clean, quiet room with American family, near Columbia or N. Y. University; reasonable. H. K., 323 West 108th.

YOUNG couple desire furnished room, private, all conveniences; state lowest terms, full particulars. E 109 Times.

LADY would like permanent room with private family; east side; best references. E 366 Times.

SMALL single room, all improvements; up to $24. Brooklyn Heights; college man; state phone. 95 Times, 105 Broadway.

YOUNG business man desires room with family having social life with young people. G 372 Times.

GENTLEMAN seeks permanent, comfortable room, running water; state price. E 113 Times.

ROOM, running water, below 59th; $5; by young man. E 128 Times.

MAN, 30, will share room with gentleman for company. E 123 Times.

FURNISHED room by young man, private family; Manhattan; $5. E 125 Times.

BOARDERS WANTED.

East Side.

90TH ST. (at Lexington Av.)—Hotel Rutledge, for women only; one room and meals; $18 weekly; elevator, telephone, &c.; full hotel service; newly decorated.

58TH ST., 9 EAST—Large room, private bath; also small room.

506 (AT 5TH AV.)—ELEVATOR, STEAM, PRIVATE BATH; EXCLUSIVE RESIDENCE; HOTEL SERVICE. EXCELLENT CUISINE. CIRCLE 1080.

56TH (near Park Av.)—Large double room, twin beds, running water, next bath; home cooking; $40 for two persons; $30 for one. Plaza 8064.

63D (near Madison)—Handsomely furnished room, second floor, bath connecting, with board; references. Phone Rhinelander 1474.

MADISON AV., 213 (30th)—Single, double rooms; excellent table; references.

PARK AV., 53 (39th)—Double rooms, private baths, exclusive residence; excellent table.

ROOM with private bath and meals for two, $45 weekly; special American plan rate, Hotel Le Marquis, 12 East 31st St., New York City. Telephone Caledonia 1330.

West Side.

5TH AV., 7, WELL-FURNISHED ROOMS, PRIVATE BATHS, ELECTRICITY; SWITCHBOARD; UNUSUAL TABLE; REFINED SERVICE; BOOKLET.

12TH, 39 WEST—Large, small front, steam-heated rooms; privacy; excellent table.

46TH, 54 WEST—Large rooms, bath; single room, running water, adjoining bathroom.

48TH, 43 WEST—Rooms, bath; excellent table; rates reasonable. Bryant 3916.

58TH ST., 46 WEST.

Desirable rooms, private bath, excellent table.

58TH ST., 41, 43, 45 WEST—Elevator. Madison Arms.

76TH, 34 WEST—Large front room, modern conveniences; excellent table; table guests.

75TH, 251 WEST—Beautiful large two, $36; small, $13; unusual table; reference.

76TH, 20 WEST—Miss Edwards, desirable rooms, table guests; references.

76TH, 40 WEST—Doubles, also suites accommodating large families; baths; excellent meals.

79TH ST., 114 WEST.
79TH ST., 132 WEST.
82D ST., 124 WEST.

Attractive homes, unique in a city like New York; group capable 250, permitting us to furnish service and conveniences found only in the residential hotel; modern accommodations; moderately priced; booklet.

80TH, 133 WEST—For those seeking home environment, modern, excellent cuisine; references.

80TH, 145 WEST—Commodious suite with private bathroom; steam, electricity; homelike; references.

80TH—Refined woman board child, school age, $15 week. Schuyler 4925.

83D, 11 WEST—Rooms with board, with or without private bath; reference.

85TH, 125 WEST—Large sunny front room; meals; parlor, dining; private house.

87TH, 114 WEST—Large and small rooms, quiet, refined home; reference.

87TH, 358 WEST—Owner, handsome home, 3 baths, desires few paying guests.

88TH, 336 WEST—Very desirable large room, private bath; near Riverside Drive.

96TH, 65-55 WEST—Nicely furnished large, small rooms; excellent table board.

106TH, 329 WEST—Raul's refined private hotel; beautiful rooms, also suites with bath; individual phones; elevator, unexcelled Austrian cuisine; now booking for the Fall.

121ST, 414 WEST (Columbia section)—Comfortable rooms; elevator apartment. Apply dining room.

142D, 611 WEST—Comfortable room, excellent table; Jewish family; all conveniences. Brush.

154TH, 428 WEST (near Amsterdam)—Attractive double front room, lavatory; good table.

RIVERSIDE DRIVE, 324 (102d)—Double, single rooms; excellent table; elevator; ideal location.

Bronx.

CHRONICS, invalids, convalescents and aged, attractive home with large garden; moderate rates. Dammler, 1,662 Topping Av., corner 173d.

BOARD WANTED.

YOUNG European gentleman (21, from university) wishes to find refined home (English family) where he may have opportunity to study; living conditions and language. Write full particulars: E. Zwick, care Hotel Commodore, New York.

SPANISH young lady desires board, room, private American family. D 467 Times.

BOARD WANTED.

JAPANESE gentleman, banker, wants room in a refined family; breakfast served; vicinity of West 70th to 116th St. Reply with particulars, S. E. O., Room 1026, 120 Broadway, city.

FAMILY of two adults, 3 children and nurse, wish entire floor and board in strictly first-class residence; East 30th to 90th Sts.; references exchanged. Telephone Murray Hill 8304.

AMERICAN, Episcopalian, Harvard graduate, teacher in New York private school, would like to exchange his services in time for living in a private family. W 163 Times.

WANTED by middle aged couple, 2 rooms and private bath, in private house, with board preferred; New York or Brooklyn; near elevated or subway station; can give best of references. D 704 Times Downtown.

COUPLE, Jewish, want board, room, facing Riverside Drive or Central Park West. E 68 Times.

COUNTRY BOARD.

New York State.

OWNER of beautiful house on Hudson offers superior and unusual accommodations; convalescent or guest desiring comfort and rest. X 2128 Times Annex.

CHILDREN'S American Hebrew boarding school; special health care. Frank, 303 Broadway, city.

New Jersey.

CHILDREN boarded, with educational advantages. Apply 1101 Times Building. Bryant 1141.

TRAINED nurses board invalids, convalescents. Box 188, Haworth, N. J. Dumont 479.

NERVOUS AND MENTAL CONDITIONS. LYNWOOD LODGE, ENGLEWOOD, N. J.

PRIVATE boarding school, nursery, infants, children. The Bird House, Oldwick, N. J.

Westchester County.

ACCOMMODATIONS are offered for Fall and Winter in a delightful, modern home, 35 minutes commuting, surrounded by wide porches; six acres of lawns, gardens, tennis; exclusive and refined atmosphere for those seeking such a home is available. X 2109 Times Annex.

COUNTRY BOARD WANTED.

CULTURED, congenial, middle-aged gentleman, above the average, desires accommodations with breakfast for the Fall months, within commuting distance; large corner room preferred, with private bath, porch and open fireplace; with small American family, or in small hotel, with select clientele. Box 722, 2501 World Tower Building.

SITUATIONS WANTED—Female.

ACCOMPANIST; talented pianist; thorough musician; rapid sight reader; experienced. D 472 Times.

ACCOUNTANT, bookkeeper, expert, correspondent, rapid typist; full time, part time or half day. Call Miss G., Dry Dock 5055.

ASSISTANT BOOKKEEPER, typist; high school graduate; neat, accurate. D 462 Times.

ATTENDANT, for nervous, aged or invalid lady; refined; willing. G 57 Times.

BOOKKEEPER-STENOGRAPHER, 10 years' experience; real estate law preferred; executive ability, bonded; understands trial balances; closing statements, management; highest credentials; $40. E. B., 331 Times.

BOOKKEEPER, knowledge stenography, experienced modern methods, able to handle details; recommended by employers. Miss Greenfield, Beekman 1248.

BOOKKEEPER, CREDIT MANAGER, CASHIER, to take complete charge of accounts and office; twelve years' experience; highest credentials. N 205 Times.

BOOKKEEPER, 5 years; full charge; operate typewriter. Moullor switchboard; prefer small office, Bronx; $28. D 703 Times Downtown.

BOOKKEEPER-EXECUTIVE, TEN YEARS' EXPERIENCE

SITUATIONS WANTED—Male.
Continued from preceding page.

EXECUTIVE—Salesman desirous of connecting permanently with a high-grade concern; age 29, conscientious, capable and dependable; salary and commission; references. V 780 Times Downtown.

EXPORT EXECUTIVE, capable establishing or managing department; many years' experience; foreign clientele; salary to start no object; seeks future. D 889 Times Downtown.

FACTORY EXECUTIVE, tools, small machinery; mass production, novelties; long experience; moderate salary; technical training. B 1184 Times Harlem.

FREIGHT TRAFFIC MAN, 38, married, several years' railroad and mercantile experience, thoroughly familiar with rates, routing, shipping and claims; desires position offering opportunity. Kluge, 286 Linden Av., Brooklyn, N. Y.

JAPANESE, chauffeur-mechanic, long years' experience; willing do other work; polite, honest; personal references. Chauffeur, 146 West 63th.

JAPANESE butler, valet, visiting, take entire charge bachelor's apartment; long experience; best references. G 230 Times.

JAPANESE student wishes position in family; very experienced butler. T., 840 West 180th St., city.

JAPANESE cook, butler, wishes position; city. C 473 Times.

JAPANESE wants position, part time, afternoons; references. B. M., 330 East 57th.

JUNIOR ACCOUNTANT, 2 years bookkeeping, one year public. C 472 Times.

MANAGER, shoes; fifteen years' experience buyer, window dressing; references. E 37 Times.

MAN, 45, married, good carpenter, good mechanic, best references, wishes position, country or city. D 675 Times Downtown.

MAN, married, first-class all-around mechanic; inside or outside; steady work. 96 La Salle St. J. Lamerens.

MAN, 27, 7 years' high school; office 7 years; selling, shaping in mill, hotel clerk. E 100 Times.

MAN, colored, wants position in laundry; has chauffeur's license. Write D. Marshall, ST. West 133d St.

NURSE-COMPANION to gentleman; speaks English, French, German. Dongan Hills 310.

PAINTER, first-class, mechanic; references; private work. Box 221, 159 East 84th.

PATENT specification writer, library searcher, linguist; part time. M 985 Times Downtown.

PRINTING SALESMAN, HUSTLER; STRAIGHT SALARY. E 137 TIMES.

PRIVATE SECRETARY and assistant, capable, experienced, prepossessing young man of 25, well educated, working knowledge of sales promotion advertising, general business, law; one who can make you a private secretary to fullest extent. C 482 Times.

REAL ESTATE — A mature business man with unlimited experience in successful merchandising, seeks an association where his wide acquaintance and personal capabilities can be used in active real estate field; 40, sound health; highest bank and mercantile references; must have proposition which will yield more than $5,000 annually; prefer real estate organization. E 389 Times.

REAL ESTATE—Accountant, experienced in office building details; 10 years' reference. G 360 Times.

SALESMAN, drug and toilet goods, several years' experience selling and merchandising in this field, especially capable of introducing new product successfully in this territory, desires connection with reputable concern where such experience is necessary; can furnish references and ask only moderate salary with commission arrangement. C 333 Times.

SALESMAN—SALES EXECUTIVE.
High calibre young man with successful record would take over management local branch office or travel; versatile enough to be adaptable to any legitimate line offering genuine possibilities. E 147 Times.

SALESMAN, executive type, familiar general merchandise lines and service, desires change; widely traveled; has held executive inside position; consider inside work connected with sales. Advertiser, 838 Carroll St., Brooklyn.

SALESMAN seeks permanent connection responsible concern selling worthy product; ten years' experience; willing to meet big men; is a producer; married and responsible; now employed. D 686 Times Downtown.

SALESMAN—Good appearance, personality and hustler; experienced through New Jersey, New York; seeks proposition; own automobile; salary and commission basis. X 2133 Times Annex.

SALESMAN, energetic, neat appearance; 6 years' experience toy and stationery lines; wishes position in or outside work; excellent references; no canvassing. E 135 Times.

SALESMAN, 28, well educated, thoroughly experienced, merchandise, extensively traveled, open proposition; salary or commission. D 690 Times Downtown.

SALESMAN, with car, covering Long Island territory, desires high class merchandise line. Address 135 N. Y. Times Brooklyn Branch.

SALESMAN, experienced lamps and shades, wishes to sell good line of merchandise for reliable concern. B 114 Times.

SALESMAN, expert, with car, business, good-will builder; valuable representative. G 363 Times.

SALESMAN—Aggressive young man desires connection with reliable concern. G 64 Times.

SALESMAN, age 25, single, wishes position anything; 6 years' experience; salary or commission. E 373 Times.

SALESMAN, experienced jewelry, wholesale or retail; reputable concern. D 436 Times.

SALESMAN, experienced jewelry, wholesale or retail; reputable concern. D 346 Times.

SHIPPING CLERK, 20, experienced dress line. Hirschorn, 250 East 4th. Orchard 1596.

STENOGRAPHER, secretary, correspondent, 29, college man, thorough commercial and financial experience; neat appearance, good personality. G 376 Times.

STENOGRAPHER, 26, Christian, capable assistant, diversified experience; $32. F 776 Times Downtown.

TRANSLATOR, English, Spanish, at present employed, with good references, desires position with respectable firm. D 406 Times.

TUTOR—High school teachers instructs French, Spanish; rates reasonable. G 346 Times.

VALET-COMPANION to gentleman; well educated young man; experienced nurse-secretary; languages; highest references. Alexander, 109 West 54th St.

YOUNG EXECUTIVE, knowledge advertising, salesmanship, accounting; organizer, hustler, producer. D 468 Times.

YOUNG MAN, 25, American, 8 years' sales and executive experience abroad and in near-by States; college trained; sound timber for a company seeking live, aggressive addition to an organization. D 124 Times.

YOUNG MAN, gentile, refined, well educated, own town years with good house, wishes position as official assistant or in stock room or at selling; good references; future rather than starting salary looked for. G 62 Times.

YOUNG MAN, high-class foreign education, speaking French, German fluently, desires position with bank or mercantile house. Haberlandt, 699 Sterling Place, Brooklyn.

YOUNG MAN, light colored, seeks position with a future; salary no object; culture and refinement assured. B 1183 Times Harlem.

YOUNG MAN, 28, good knowledge Spanish, well educated, desires connection with firm for outside selling. E 380 TIMES.

YOUNG MAN, 25, knowledge bookkeeping, correspondence, general office experience, desires position; $30. D 694 Times Downtown.

YOUNG MAN, ambitious, desires general experience in ladies' underwear or men's haberdashery store. Rosenberg, 1,677 Ocean Parkway, Brooklyn.

YOUNG MAN, UNIVERSITY TRAINING, speaking French, German, Rumanian, wants clerical position; bookkeeping, accounting; start $25. Lindenberg, 227 East 116th St.

YOUNG MAN, 24, credit experience, graduate accountant, capable stenographer, desires connection offering opportunity. F 773 Times Downtown.

YOUNG MAN, 22 years old, speaks English and Spanish, desires general office position. Address Frank Ramirez, 306 West 27th St.

YOUNG MAN, 19, university trained, fluent French, German, some Spanish, wishes open with reliable house; $20-$25. E 268 Times.

YOUNG MAN, 18, high school graduate, desires a position. Harold B. Lippert, 1,082 Longfellow Av., Dayton 6068.

YOUNG MAN, college graduate, wishes office position; experience. D 706 Times Downtown.

YOUNG MAN, German, high school educated, seeks position in mercantile concern where future is offered. E 136 Times.

YOUNG MAN, 22, wishes position with advancement; references. M 984 Times Downtown.

YOUNG MAN, 25, experienced bookkeeping, shipping and general all around ability, desires responsible position. E 127 Times.

YOUNG MAN, 18, evening college student, desires position in law or other office. B. Kintisch, 59 Ganesvoort St.

YOUNG MAN, college student, business experience, desires position. M. W., 250 Times.

YOUNG MAN, 24, desires connection with growing concern where hard work leads to advancement. M 980 Times Downtown.

YOUNG MAN—Clerical position; collegiate reference. Horace J. Grandisles, 1,091 Prospect Av., Bronx, N. Y.

YOUNG MAN, 26, accountancy school graduate, desires position other than as accountant; $35. 351 Times.

YOUNG MAN, 22, desires position; clerical preferred; conscientious worker. D 430 Times.

SITUATIONS WANTED—Male.

YOUNG MAN, 24 years of age, single, to do investigating for national company in New York City; college graduate preferred, but must have some college training; work requires use of typewriter; opportunity for advancement; give full particulars and religious belief to Lock, Box 151, Station F, New York City.

YOUNG MAN, 25, with 15 years' experience in both foreign and domestic fields and highly successful in both, wishes Eastern representation; excellent references. G 370 Times.

YOUNG MAN, 19, high school graduate, seeks a position which offers a bright future. P 338 Times.

YOUNG MAN wishes position Saturday evenings or Sundays. E 331 Times.

YOUNG MAN, evening college student, desires anything legitimate. E 126 Times.

MEXICAN young man, well acquainted with commercial concerns throughout the republic, who will return to Mexico City soon, desires some agency of any concern; experience in selling; references, and can make investment if necessary. Write to T. M. de Oca, 18 West 72d St.

ARGENTINEAN, young, educated, going to South America, would take back representations or be salesman or agent for reliable concern; best references. C 452 Times.

LINEN WANTED for Southern States; ladies' silk, cotton dresses. Immediate replies appreciated to Box 263 Beech St., Arlington, N. J.

REAL ESTATE—Young man, 25, experienced, selling, renting, leasing Manhattan and Bronx properties, wishes position where honesty and ability are appreciated. E 131 Times.

ENGLISH gentleman, retired officer, desires position where long experience with horses, polo and sport generally is required. X 2128 Times Annex.

ELDERLY active man, fine references, desires situation, real estate selling or renting. Lewis, 401 Taylor Av., Bronx.

COLORED couple wish position private family, city or country; wife cook, husband butlerr. Davis, 331 West 35th.

ARCHITECTURAL student desires beginner's position; salary no object. D 461 Times.

YOUNG college graduate, 2 years' business experience; some selling. G 47 Times.

Employment Agencies.

COOKS, butlers, chauffeurs, couples, experienced. Japanese Agency, 100 West 46th. Bryant 7787.

FEMALE HELP WANTED.

ADDRESSOGRAPH AND GRAPHOTYPE OPERATOR.

Experienced young woman wanted.

This is not an ordinary mechanical position, and an ordinary addressograph operator will not meet our requirements; the work is not heavy, but it must be well done. The quantities are not large and the speed required is not fast, but accuracy and neatness are essential.

A part of the work consists in keeping the lists up to date, checking directories and accurately recording the work done. The position is in the advertising department of a large manufacturing concern, and there is opportunity for advancement.

Address, stating age, education, experience and salary desired. W 213 Times.

ADDRESSERS in publishing house; must be accurate, neat and rapid; no home work. F. A. Stokes Company, 449 4th Av., New York.

ADDRESSERS on envelopes by hand; $3 per 1,000. Z 2497 Times Annex.

ARTIST'S SKETCHER, part-time worker only; student of the best fashion school; apply with sample all week after 5 P. M. 520 5th Av., Room 806.

ASSISTANT BUYER
MISSES' DRESSES.

GIMBEL BROTHERS, INC.,
33D ST. AND BROADWAY.

EXCELLENT OPPORTUNITY FOR A WOMAN WITH EXPERIENCE NECESSARY TO QUALIFY AS AN ASSISTANT TO THE BUYER OF MISSES' DRESSES.

APPLY EMPLOYMENT OFFICE,
5TH FLOOR, 2 P. M. TO 5:30 P. M.,
OR WRITE EXPERIENCE IN DETAIL AND ALARY DESIRED.

ASSISTANT STENOGRAPHER in busy shipping room; good handwriting essential. National New York Packing and Shipping Co., 207 West 28th St.

ASSISTANT BOOKKEEPER and stenographer; wonderful opportunity for advancement. V 204 Times.

ASSISTANT to house mother boys' boarding school near city; active, alert worker; $70 monthly and home. W 211 Times.

BILLING CLERK, must be quick typist; also do office work; busy office. Room 1, 228 West 42d.

BOOKKEEPER, thoroughly trained and competent to handle full set of books, the work in connection with same, while not very heavy, would nevertheless require some familiarity with general ledger, voucher register, accounts payable, accounts receivable, journal and cash books; salary $130 to $150 monthly; address stating age, experience, etc. W 621 Times Downtown.

BOOKKEEPER—THOROUGHLY EXPERIENCED, TO TAKE COMPLETE CHARGE IN A BUSY DRESS HOUSE; ONLY THOSE WHO HAVE HELD SIMILAR RESPONSIBLE POSITIONS NEED APPLY. MR. NEITLICH, 115 WEST 30TH ST.

BOOKKEEPER, ONE CAPABLE OF TAKING FULL CHARGE, TRIAL BALANCE, CONTROL ACCOUNTS, PAYROLL, &C.; STATE RELIGION, EXPERIENCE, SALARY EXPECTED. BOX 790, 206 FITZGERALD BLDG.

BOOKKEEPER, thoroughly trained and competent, to handle full set of books pertaining to a boys' private school; one with previous experience in similar capacity preferred. Address with full particulars as to age, experience and monthly salary required, Room 1113, 149 Broadway, New York City.

BOOKKEEPER, stenographer, typist, immediately; educated, refined, accurate, good correspondent, preferably with sales experience; competent to take entire charge of small office; best references required; state salary desired, full information. L. T. Wilcox, Peekskill, N. Y.

BOOKKEEPER, assistant, knowledge stenography and typewriting required; general office work, including switchboard; best references required; business closed Saturday, Sunday. Room 1601, 509 5th Av.

BOOKKEEPER, experienced, with knowledge of stenography and typewriting, for Brooklyn manufacturers; good opportunity for advancement; write, stating references, experience, salary. W 161 Times.

BOOKKEEPER'S ASSISTANT TYPIST, accurate at figures, operate monitor switchboard, general office work; salary to start $18; state experience. Box 215, 228 West 42d.

BOOKKEEPER, must be bright and capable, as assistant; must have knowledge of stenography; advancement for live wire. Julian Roberts, 206 5th Av.

BOOKKEEPER and stenographer for jobber in underwear and hosiery; experienced; good opportunity. B 9 N. Y. Times Brooklyn Branch.

BOOKKEEPER, stenographer, capable all-around girl; hotel experience preferable, but not essential. Hotel Wentworth, 56 West 47th.

BOOKKEEPER - STENOGRAPHER, educated; small office interior decorator; capable keeping double entry books; write experience, salary. G 61 Times.

BOOKKEEPER experienced on credit union books; located in Brooklyn; must understand Jewish. American Made Toy Co., 61 Penn Av., Brooklyn.

BOOKKEEPER-STENOGRAPHER, real estate preferred; $20. Harris Exchange, 4046 Broadway.

BOOKKEEPER, thoroughly experienced; accounts receivable, knowledge stenography preferred. X 2131 Times Annex.

BOOKKEEPER—Must be experienced; no others need apply. Sam Held, 2,902 3d Av., near 151st St., Bronx.

BOOKKEEPER, experienced coat and suit line preferred. 234 West 39th, 5th floor.

BOOKKEEPER-TYPIST, 2 years' experience; $17; real estate. 77 West Burnside Av.

BOOKKEEPER, experienced; take full charge of office, M. Wesler, 132 West 36th.

BOOKKEEPER and stenographer for dress house. Applebaum & Kriss, 114 West 27th.

BOOKKEEPER, STENOGRAPHER, EXPERIENCED. PHONE CIRCLE 5896.

BOOKKEEPER, steady position, $25 to start. Freud Mugford, 673 Broadway.

BURROUGHS adding machine operator, quick and accurate; reference required; salary start $16. Call Welsbecker, 393 West 125th St.

CANVASSERS, demonstrators, crew managers, to handle Wonder Hot Bag; necessity for every household; easily sold; excellent opportunity to earn large income; collect your own commissions daily; territories open. Anchor Service, 3 West 29th.

CASHIER.

GIMBEL BROTHERS, INC.,
33D ST. & B'WAY.

REQUIRES AN EXPERIENCED MAIN OFFICE CASHIER.

APPLY EMPLOYMENT OFFICE,
5TH FLOOR, 9 A. M. TO 5:30 P. M.

FEMALE HELP WANTED.

CASHIER, refined young lady, for high-class tea room; meals and good pay; apply mornings only. Foster, 2,385 Broadway, at 87th St.

CASHIER—Retail; millinery store, Times Square-Broadway; good references required. Apply A. Fruchter, 22 West 38th.

CASHIER, with experience. Apply Truly Warner, 24 East 22d.

COOK-WAITRESS, two sisters or mother and daughter; one as cook, other as waitress and general maid; small house in country near city, good home. Apply Wednesday and Thursday, between 12 and 5 P. M., 230 West 79th St., Apt. 5S.

COOK and houseworker; white preferred; small apartment, 2 adults; references. Call Wednesday morning, 610 West 110th St., Apartment 4E.

COUNTER GIRL, thoroughly experienced, for employes' cafeteria; salary $16. Call after 9 A. M., at 229 West 43d St., 13th floor.

DEMONSTRATOR—Toilet goods demonstrator for department stores; tall, neat appearance; experienced; salary and commission; steady position; apply at once. 129 East 103th St., 6th floor.

DESIGNER FOR YOUTHFUL TAILORED HATS; PERMANENT POSITION. SULTZER-HENDERSON CO., 30 WEST 38TH.

DETECTIVES—A prominent women's wear specialty shop requires several experienced house detectives. Apply, stating age, experience and references, W 258 Times.

FILE CLERKS and Typists—Opening for two; advancement assured if ambitious and capable; salary $50 per month; state age, experience, education, religion; also phone number if possible. M 978 Times Downtown.

FILE CLERK LARGE MERCANTILE CONCERN; ONE WHO CAN RELIEVE SWITCHBOARD OPERATOR PREFERRED; REPLY, STATE AGE, SALARY EXPECTED. S. A., 262 TIMES.

FILE CLERK to take charge of department of four girls; answer in own handwriting, stating age, education, religion and salary expected. V 769 Times Downtown.

FILING CLERK wanted by import firm, Grand Central vicinity; state experience and salary expected. G 280 Times.

FITTER—Experienced; only one used to 5th Av. clientele. W 235 Times.

GENERAL HOUSEWORKER, white, part time, afternoon and evening by young couple with infant; small modern apartment; must be good cleaner, laundress, plain cook and trustworthy. Tel. Stuyvesant 8589.

GENERAL HOUSEWORKER, 2 in family, to be laundry; every Sunday out. Call before noon, King, 622 West 118th St.

GIRLS, 17 to 18 years, in office of large food manufacturer; no experience necessary, but knowledge of typing preferred; good training and opportunity for advancement. Address J. L. A., P. O. Box 730, City Hall Station.

GIRL or woman (refined) can average $40 commission introducing courses in musical and dramatic arts. Wynn, 43 West 72d St.

GIRL, white, to take care of baby and assist with light housework; sleep in. 315 West 79th, Apt. 6F.

GIRL wanted for light packing; experience not necessary; call between 10-2. Trans-Pacific Co., 163 West 21st.

GIRL, intelligent, in dental office; experience unnecessary. Telephone Vanderbilt 4746 for interview.

GIRLS, sample department wholesale cotton house; steady. Rothschild Bros., 1,115 Broadway.

GIRLS, for lace sample department; experienced only. Store, 142 5th Av.

GIRL, tall, slender, to assist in dressmaking establishment. Mme. Jolie, 40 West 56th St.

GOVERNESSES wanted to take care of children from 1 to 6 years of age in private home; good pay; steady position. Call between 9 and 5. Pride of Judea Orphan Home, Dumont Av. and Elton St., Brooklyn, N. Y.

GOVERNESS—Two girls, 4-5; competent teacher, kindergarten and elementary subjects; speaking French and English fluently; good needlewoman. Phone New Rochelle 4183, 9-12; write 15 Montgomery Circle, New Rochelle.

GOVERNESS, experienced, references, for two girls, 5 and 9, in Far Rockaway. Apply Apt. 52, 464 Riverside Drive, Wednesday afternoon.

GOVERNESS for three school children; good home, good pay. Apply store, 22 East 57th St.

HOLLERITH OPERATOR, experience necessary, on Hollerith or Powers tabulating machines; hours 9-5, Saturday noon. N. Y., Box 46, Stone Island Station.

HOUSEHOLD assistant in pleasant home one hour from city; family of two adults, three children; duties consist of preparation and serving of meals and light housework; no laundry and no cleaning except own bedroom, sitting room and bath; an agreeable coworker has charge of children; professional servant not desired. V 771 Times Downtown.

HOUSEKEEPER, capable woman; small family; good home; country. D 679 Times Downtown.

HOUSEWORKER wanted; permanent position and good home for reliable German or Swedish girl. Phone Washington Heights 1035, or call 640 West 170th St., Apt. 4D.

HOUSEWORKER, 25-35, white, neat, capable of taking care of two children under 4; doctor's apartment; sleep in. Call 9-12, 250 Lexington Av.

HOUSEWORKER, refined white girl, for business couple and child. Call 3 to 5 P. M., 6,019 Tyndall Av. (near West 260th St.).

HOUSEWORKER; two in family; beautiful room. Call mornings, 176 West 87th, Barkhouse.

HOUSEWORKER, must be good cook, with references. Mrs. C. P. Reid, 125 Riverside Drive.

LITERARY SECRETARY, resident, to take care of publicity work in country boarding school for girls; preferably a graduate of a school of journalism, qualified to teach her subject; must be systematic thinker, clear and accurate writer, free to spend Summers in Maine. Box K, Tarrytown, N. Y.

MARCEL WAVER, apply immediately, 2,875 Broadway (112th), Room 12. Phone Cathedral 5067.

MILLINERY SALESWOMEN.

ABRAHAM & STRAUS, INC.,

FULTON ST., BROOKLYN.

Positions for high-grade saleswomen for the trimmed millinery salon; experience and ability essential; liberal salary to those who qualify.

Apply at Employment Office,
Second floor, Hoyt St. Building.

MILLINERY MANAGER, department in Washington, accustomed to handling cheaper trade; state experience, salary, &c. Box 721, 2501 World Tower Bldg.

MILLINERY DESIGNER, for $9, trimmed and tailored hats. Z 2489 Times Annex.

MODELS, SIZE 18.

TALL, SLENDER YOUNG LADIES, FOR HIGH-CLASS SHOWROOM.

MACK, KANNER & MILIUS,
498 7TH AV.

MODEL, TALL, ATTRACTIVE FOR COATS, SIZE 36. BOKOR PEARL CO., 38 WEST 20TH.

MODEL, size 38, for high class fur coats. Michael Miller & Fink, 134 West 29th.

MULTIGRAPH OPERATOR, good opportunity for young lady willing to make self generally useful in mailing department; give qualifications and full particulars. Box 216, 228 West 42d.

NURSE, experienced, for 2 children, ages 6 months and 3 years; references required. Telephone Academy 5305. Address, 380 Riverside Drive, corner 108th, Apt. 11B.

MILLINERY improver wanted. Apply 8:30 to 9 A. M., Crotul & Knapp, 630 5th Av.

MODEL, TALL, SIZE 18; STEADY POSITION. KAUFMAN DRESS CO., 500 7TH AV.

MODELS, attractive young ladies, size 18, for coats and wraps. Leo B. Sachs & Co., 498 7th Av.

MODELS, SIZE 16, ATTRACTIVE, FOR DRESSES. JAMES MOURADIAN, 31 EAST 32D.

NURSE, practical and experienced, for one girl of 2 years and one girl of 1 year; English or Canadian preferred; good wages; best references; good home, country near city. Apply Wednesday and Thursday, between 12 and 5 P. M., 230 West 79th St., Apt. 5S.

NURSERY GOVERNESS, experienced, to take full charge two healthy boys, 3 and 7 years old. Mrs. Scott, 55 Mosholu Parkway, near Jerome Av. subway.

NURSES, graduates and undergraduates, for night duty; small maternity hospital. Dr. Fedus, Maternity Hospital, Lexington Av., corner 101st.

NURSES, graduates, registered, for general night or day duty. Apply to Directress of Nurses, Jewish Hospital, Classon and St. Marks Avs., Brooklyn.

NURSE, entire care year-old boy and keep house for business lady in small apartment. Telephone Butterfield 0040 or write X, 800 Park Av.

NURSES, graduate, undergraduate, for private hospital; medical, surgical, obstetric service. A 1207 Times Bronx.

NURSES, graduates, undergraduates and practical nurses, Columbian registry 3067. 110th St., Kilpatrick 10063.

NURSERY GOVERNESS, experienced, for boys, 4 and 6 years. Riverside 2114, mornings.

NURSE for a 2-year old boy; country near New York; call Wednesday before 11 at 45 East 83d St. Wiener.

NURSES, graduates and undergraduates, for day and night floor duty. Apply Supt. of Nurses, People's Hospital, 202 2d Av.

FEMALE HELP WANTED.

NURSE, practical, to care for bedridden man; write, stating age, experience, salary desired. W 819 Times Downtown.

NURSE for 2 children, 2 and 6 years. Schwed, 231 West 82d.

NURSES, New York registered; charge duty. Call Jefferson 9400.

SALAD WOMAN, experienced, for employes' cafeteria; day work; salary $18. Call after 9 A. M. at 229 West 43d St., 13th floor.

SALESLADIES—DRESSES.
WE REQUIRE THE SERVICES OF SEVERAL YOUNG WOMEN WHO HAVE SELLING EXPERIENCE AND THE PERSONALITIES WHICH QUALIFY THEM TO TAKE COMPLETE CHARGE OF BRANCH STORES THROUGHOUT THE CITY; THIS IS AN OPPORTUNITY THAT OFFERS A LUCRATIVE INCOME TO THE PROPER PERSONS. WRITE, STRICTEST CONFIDENCE, TO X 2136 TIMES ANNEX.

SALESLADIES.

THE EMILY SHOPS, 500 5TH AV.,

REQUIRE EXPERIENCED SALESLADIES IN SELLING BLOUSES AND SWEATERS; PERMANENT POSITION, WITH OPPORTUNITY.

SALESLADIES, experienced, for high class Fifth Av. ladies' retail shop. Apply 9 A. M. Lester Livingston, Ltd., 7 East 46th St.

SALESLADY, experienced, for 6th Av. cloak and suit store. 387 6th Av.

SALESWOMEN.

FRANKLIN SIMON & CO.,
5TH AV., 37TH AND 38TH STS.,

ARE NOW INTERESTED
IN OBTAINING

SALESWOMEN
FOR
WOMEN'S
TRIMMED MILLINERY.

TO CAPABLE YOUNG WOMEN THE ENVIRONMENT AND INDUCEMENTS ARE UNUSUAL, WITH IMMEDIATE LIBERAL SALARIES AND SPLENDID OPPORTUNITIES FOR FUTURE ADVANCEMENTS.

APPLY BY LETTER, OR AT

APPLICATION OFFICE,
6 WEST 38TH ST.,
TENTH FLOOR.

SALESWOMEN.

GIMBEL BROTHERS, INC.,
33D ST. AND BROADWAY,

REQUIRES EXPERIENCED SALESWOMEN

WHO THROUGH PREVIOUS TRAINING ARE ACCUSTOMED TO SELLING WOMEN'S APPAREL ARE OFFERED PERMANENT, FULL OR PART-TIME POSITIONS IN THE FOLLOWING DEPARTMENTS:

WOMEN'S AND MISSES' COATS,
WOMEN'S AND MISSES' DRESSES,
WOMEN'S AND MISSES' SUITS,
FURS.

ALSO EXPERIENCED SALESWOMEN FOR

MEN'S GOLF HOSE,
WOMEN'S HOSIERY,
UPHOLSTERY,
CRETONNES,
SILKS,
JEWELRY,
SILVERWARE,
INFANTS' WEAR.

APPLY EMPLOYMENT OFFICE,
8TH FLOOR, 9 A. M. TO 5:30 P. M.,
OR WRITE.

SALESWOMEN!

B. ALTMAN & CO.,
5TH AV. AND 34TH ST.,

HAVE POSITIONS OPEN FOR SALESWOMEN OF GOOD APPEARANCE WHO ARE QUALIFIED TO SELL THE BETTER CLASS OF MERCHANDISE IN THE

NOTION,
RIBBON,
JEWELRY,
TRIMMING,
UPHOLSTERY,
HANDKERCHIEF,
TOILET ARTICLE,
WOMEN'S NECKWEAR,
AND
WOOLEN DRESS GOODS
DEPARTMENTS.

THE POSITIONS ARE PERMANENT AND OFFER EXCELLENT OPPORTUNITIES FOR ADVANCEMENT.

APPLY AT 34TH ST.
EMPLOYES' ENTRANCE.

SALESWOMEN.

OPPENHEIM, COLLINS & CO.,
33 West 34th St.,

require immediately several experienced

SALESWOMEN
in the following depts.:

WAISTS
UNDERWEAR
GLOVES
BAGS
NEGLIGEES
BRASSIERES
HOSIERY
PERFUMES
MISSES' APPAREL.

Excellent opportunities open to desirable applicants.

Apply at Employment Bureau, Oppenheim, Collins Building, 35 West 34th St., 4th Floor.

SALESWOMEN,
TRIMMED HATS.

R. H. MACY & CO. REQUIRE SEVERAL THOROUGHLY EXPERIENCED TRIMMED HAT SALESWOMEN WHO ARE ACCUSTOMED TO NEW YORK CITY CLIENTELE; THESE ARE ALL-YEAR-AROUND POSITIONS. APPLY ANY TIME DURING THE DAY AT EMPLOYMENT OFFICE, FIRST BALCONY, 34TH ST. ENTRANCE, NEW WEST BUILDING.

SALESWOMEN
FOR ALL DEPARTMENTS,
also
CASHIERS
and
PARCEL WRAPPERS.

APPLY SUPERINTENDENT'S OFFICE
AFTER 9 A. M.

BLOOMINGDALE BROS.,
59TH ST. & LEXINGTON AV.

SALESWOMEN,
EXPERIENCED,

FOR OUR
READY-TO-WEAR DEPARTMENTS.

HIGHEST SALARIES AND COMMISSIONS PAID TO COMPETENT WOMEN.

APPLY SUPERINTENDENT'S OFFICE
AFTER 9 A. M.

BLOOMINGDALE BROS.,
59TH ST. & LEXINGTON AV.

SALESWOMEN (150),
EXPERIENCED,

FOR OUR
BARGAIN BASEMENT.

APPLY SUPERINTENDENT'S OFFICE,
AFTER 9 A. M.

BLOOMINGDALE BROS.,
59TH ST. AND LEXINGTON AV.

SALESWOMEN,
SUITS.

Permanent positions to experienced and successful saleswomen who qualify. Apply Supt.'s office, 37th St. entrance.

STEWART & CO.,
5th Av. and 37th St.

SALESWOMEN.
EXPERIENCED SALESWOMEN FOR OUR
COAT, SUIT,
DRESS, WAIST,
UNDERWEAR AND
MILLINERY SALONS.
APPLY ALL WEEK EMPLOYMENT OFFICE, MEZZANINE FLOOR, THE BEDELL CO., 19 WEST 34TH ST.

FEMALE HELP WANTED.

SALESWOMEN.

FRANKLIN SIMON & CO.,
5TH AV., 37TH AND 38TH STS.,

ARE NOW INTERESTED
IN OBTAINING

SALESWOMEN
FOR THEIR
WOMEN'S
FRENCH MILLINERY SHOP.

TO CAPABLE YOUNG WOMEN THE ENVIRONMENT AND INDUCEMENTS ARE UNUSUAL, WITH IMMEDIATE LIBERAL SALARIES AND SPLENDID OPPORTUNITIES FOR FUTURE ADVANCEMENT.

APPLY BY LETTER OR AT

APPLICATION OFFICE,
6 WEST 38TH ST.,
TENTH FLOOR.

SALESWOMEN.

FRANKLIN SIMON & CO.,
5TH AV., 37TH AND 38TH STS.,

REQUIRE

SALESWOMEN
FOR
WOMEN'S GOWNS.

TO CAPABLE YOUNG WOMEN THE ENVIRONMENT AND INDUCEMENTS ARE UNUSUAL, WITH IMMEDIATE LIBERAL SALARIES AND SPLENDID OPPORTUNITIES FOR ADVANCEMENT.

APPLY BY LETTER OR AT

APPLICATION OFFICE,
6 WEST 38TH ST.,
TENTH FLOOR.

SALESWOMEN.
SOLID GOLD JEWELRY.
R. H. MACY & CO., INC., OFFER AN EXCELLENT OPPORTUNITY TO THE BETTER TYPE OF THOROUGHLY EXPERIENCED SALESWOMEN IN THEIR SOLID GOLD JEWELRY DEPARTMENT. APPLY ANY AFTERNOON BETWEEN 2 AND 5 O'CLOCK AT EMPLOYMENT OFFICE, FIRST BALCONY, 34TH ST. ENTRANCE, NEW WEST BUILDING.

SALESWOMEN to canvass and demonstrate to housewives latest money and time saving cooker on market; one demonstration clinches sales; liberal commission; part time possible. Call Room 411, 80 Broad St., afternoons, between 4 and 5.

SECRETARY FOR WORK ALONG SOMEWHAT LITERARY LINES; A YOUNG GENTLEWOMAN HAVING A SENSITIVE AND GRACEFUL TURN OF MIND, A HAPPY FACILITY IN WORDS, AND BEING THOROUGHLY AT HOME IN A LIBRARY. AN ANSWER TO BE FAVORABLY CONSIDERED MUST BEAR MARKED INHERENT EVIDENCE OF THE APPLICANT'S ADEQUACY. ADDRESS L. M. N., 20 WEST 40TH ST., N. Y. CITY.

SECRETARY-STENOGRAPHER — A rapidly expanding business can use a capable girl in the sales department; thoroughly efficient in stenography and with ability to handle a large amount of detail; salary $25-$30; state fully, experience, religion, &c., and give phone number. I. T., 93 Times.

SECRETARY - STENOGRAPHER — Officer commission house requires a secretary 25; able to take rapid dictation and be efficient; textile training preferred; state religion, references and salary expected. W 629 Times Downtown.

SECRETARY—World-famed newspaper writer offers rare opportunity to ambitious man or woman desiring to further ambitions along these lines in exchange for secretarial services; whole or part time. W 221 Times.

SECRETARY - STENOGRAPHER, educated young woman; some good references; salary $75 monthly and maintenance. Write, stating age, religion, &c. X 2130 Times Annex.

SECRETARY-STENOGRAPHER, executive ability, good dictation absolutely essential, to handle matters for hospital superintendent; all meals free; $125 monthly; long hours. E. C., 203 Times.

SECRETARY-STENOGRAPHER, confidential, having excellent ability and full knowledge of accountancy, in real estate and investing company. Write in detail, Room 701, 11 East 45th.

SHOPPER.

FRANKLIN SIMON & CO.,
5TH AV., 37TH AND 38TH ST.,

REQUIRE

EXPERIENCED SHOPPER
FOR
SPECIAL ORDER WORKROOMS.

LIBERAL SALARY TO WOMAN WHO HAS HAD SIMILAR EXPERIENCE WITH HIGH-CLASS ESTABLISHMENT.

APPLY BY LETTER OR AT

APPLICATION OFFICE,
8 WEST 38TH ST.,
TENTH FLOOR.

SHOPPERS as investigators, age 23-30; no experience necessary; salary $20 to start; good opportunity; references. W 247 Times.

SOLICITORS to interview business men for educational courses; permanent position; salary and commission. 110 West 40th, Suite 509.

STENCILERS on greeting cards; experienced only. Apply by letter. Norcross, 244 Madison Av.

STENOGRAPHER, refined, must be capable of taking rapid dictation and transcribing rapidly; good opportunity.
REVILLON FRERES.,
670 5th Av. Entrance 53d St.

STENOGRAPHER-ASSISTANT BOOKKEEPER IN A DRESS HOUSE; ONLY ONE WITH SIMILAR EXPERIENCE NEED APPLY. MR. NEITLICH, 115 WEST 30TH ST.

STENOGRAPHER, experienced young lady, bright and ambitious; good chance for advancement to right party; position permanent, with Christian concern; hours 8:30-5:30. Call Everready Service, 347 5th.

STENOGRAPHER, COMPETENT AND EXPERIENCED, OF CURE LARGE MERCANTILE CONCERN; STATE AGE AND SALARY EXPECTED. P. O. BOX 27, MADISON SQUARE STATION.

STENOGRAPHER wanted in advertising agency; knowledge of filing preferred must be rapid and accurate typist. Call after 9 o'clock, 8th floor, 226 West 47th.

STENOGRAPHER-TYPIST, must understand bookkeeping and general office work, theatrical business; $20. Call 1,562 Broadway, Room 304.

STENOGRAPHER, American only, thoroughly competent; apply in own handwriting; $25; advancement opportunity. 133 N. Y. Times Brooklyn Branch.

STENOGRAPHER, beginner, high school graduate preferred; good opportunity for advancement; $13 start. Markwell Mfg. Co., 176 Franklin St.

STENOGRAPHER, expert typist, refined, neat appearance; high school graduate, age 22 to 30; salary $20; hours 10 to 7. Call 9 A. M., Dr. Robinson, 237 West 74th St.

STENOGRAPHER, bookkeeper; experienced; must be quick and accurate at figures. Call up to 10 A. M. only, Karesh & Karesh, 151 West 26th.

STENOGRAPHER and typist, experienced, one who can handle correspondence without assistance; state experience, salary expected and give references. W 243 Times.

STENOGRAPHER-TYPIST, real estate office; must be accurate. Scobel, 110 West 40th.

STENOGRAPHER-TYPIST, German and English; state salary wanted. N 861 Times Downtown.

STENOGRAPHER, general insurance office; state age, salary, experience; confidential. W 228 Times.

STENOGRAPHER, with some experience, for insurance office; give age, salary and other particulars. T 109 Times.

STENOGRAPHER, typewriter, high school girl, bright beginner; chances for advancement. Apply 145 West 41st, Room 611.

STENOGRAPHER and bookkeeper, experienced. Apply S. H. Greenwald Co., 235 4th Av.

STENOGRAPHER, experienced, excellent address, possessing initiative; great opportunity. Apply Room 1416, 165 Broadway.

STENOGRAPHER wanted, with knowledge of bookkeeping for permanent position. Call 1,333 Broadway.

FEMALE HELP WANTED.

STENOGRAPHERS—OPENING FOR TWO; JUNIOR POSITION AT START; ADVANCEM

Closing Hours for Advertisements

Sunday Edition

TODAY, WEDNESDAY, 6 P. M.—Schools, Sleamships, Hotels, Resorts, Amusements.

TOMORROW, THURSDAY MIDNIGHT—Display Apartments and Real Estate, with cuts, photographs, matrices or drawings.

FRIDAY, 3 P. M.—Editorial Section.

FRIDAY, 5 P. M.—Undisplayed classified, Business Opportunities.

SATURDAY, 1 P. M.—Undisplayed classified, subject to omission.

Daily Edition

Advertisements for daily edition must be received before 4 P. M. on day preceding publication.

Classified Advertising Rates

Minimum space 3 lines. Agate line of 6 words.

Situations Wanted	40c
Furnished Rooms, Rooms Wanted	50c
Boarders and Board Wanted	50c
Help Wanted	55c
Lost and Found	55c
Real Estate, &c.	60c
Apartments to Let and Wanted	60c
Country Board	60c
For Sale	65c
Automobile Exchange	65c
Agents Wanted	65c
Mortgage Loans	70c
Employment Agencies	90c
Business Opportunities	$1.00
	Per Word
Buyers' Wants, Offerings to Buyers	15c
Book Exchange (Sundays)	15c

Lost and Found, Deaths, Marriages and Births accepted until midnight.

Errors avoided by delivering advertisements in advance of closing time.

Reward of $100 offered by The New York Times for information leading to arrest and conviction of any one obtaining money through a misleading or fraudulent advertisement in The Times.

Telephone LACkawanna 1000.

MALE HELP WANTED.

BOY in statistical department of downtown bond investment house; good opportunity for bright boy. Write, stating qualifications, Box 13, Doremus & Co., 44 Broad St., New York.

CHAUFFEUR, private; thoroughly experienced, good mechanic; write age, nationality; be sure give names, addresses three last employers. E 113 Times.

COLLECTOR-SALESMAN — Life insurance; permanent; good future; salary, commission; give age, family, previous employment. A 1145 Times Harlem.

COLOR DYER for dyeing feathers. Ask for Mr. Baldassarre, 311 West 40th.

CORRESPONDENT.

Excellent opportunity for thoroughly experienced correspondent, to connect with large concern; man with some knowledge of advertising preferred; state age, education, experience and salary desired. Write BOX 228 West 42d St.

COSMETIC MANUFACTURER, wonderful opening for capable man understanding line toilet preparations; write all essential information. D 127 Times.

COUPLE wanted, white, wife good cook and housework; no laundry; man useful butler, small family; no guests; regular hours; Winter New York, Summer country; good home; apply only if steady position wanted; wages $150-$200 monthly; references necessary; no agencies. Room 1535, 15 Park Row, New York City.

COUPLE, white, chauffeur-valet, wife general houseworker, no washing, for New Jersey, 30 minutes from New York; references. Phone Prospect 7707W, after 6 P. M. Write 128 N. Y. Times Brooklyn Branch.

COUPLE, private, cook, houseworker, gardener, chauffeur, all round, handy; reference; wages $100-$120. W 236 Times.

DECORATORS.

GIMBEL BROTHERS, INC.,
33D ST. AND BROADWAY,

REQUIRE EXPERIENCED WINDOW DECORATORS.

APPLY EMPLOYMENT OFFICE,
6TH FLOOR, 9 A. M. TO 5:30 P. M.

DOORMAN for high class apartment; references. T. Tier, Fallon & Kyle, 10 East 42d St.

DISTRICT REGISTRAR.

LaSalle Extension University has a few excellent positions in New York and vicinity for representatives who have the following qualifications:

(1) Demonstrated sales ability, preferably in educational work, insurance or similar lines.

(2) Energy and industry.

(3) Liberal education.

(4) Age 27 to 40.

Maximum earnings; commission basis.

Phone F. R. Basler, Bryant 1292, between 10 and 12 A. M., for appointment.

DRAFTSMAN, mechanical, immediately, experienced on tools, dies and machines; temporary position; $1 per hour and carfare. C. H. Wilcox, Peekskill, N. Y.

DRAFTSMAN, experienced on kitchen equipment and refrigerators; excellent opportunity. E. Kronman, Inc., 211 West 19th St.

DRUG CLERK, licensed, experienced; home influence; references requested. H. T. Galpin, 57th St. and 9th Av.

ERRAND BOY, salary $10. Standard Optical Export Corp., 76 5th Av.

FOREMAN PAINTER—A truck manufacturer in this city has an opening for a first-class man to take charge of its paintshop; must be high-grade hand letterer and striper; also be able to handle men; excellent working conditions; please state experience and salary expected. W 208 Times.

GARAGE FOREMAN—Experienced and capable night foreman wanted by high-class garage; must be able to run cars and know how to handle help; only men with good references will be interviewed. W 199 Times.

GARDENER, married, no children. Telephone Scarsdale 176 for interview. A. E. Cottier.

INDUSTRIAL CAFETERIA MANAGER.

Wanted a man who thoroughly understands cafeteria and restaurant business, who has had experience catering to industrial workers; state nationality, age, experience, salary expected; no reply will be considered unless these items are fully covered; location Central New York State.

X 2142 Times Annex.

JAPANNER man, capable of taking full charge of small apartment; references and salary desired in first letter. Box 200, 1,353 3d Av.

LEDGER CLERK, experienced on safe guard sales ledger systems; one who is familiar with notions trade preferred; must be good penman, quick and accurate; good opportunity for active man; apply, stating references, experience and salary desired. W 229 Times.

MANAGER for high-class cigar department to take full charge of

AMBASSADOR HOTEL

humidor, Park Av., at 51st St.; must be experienced and have good clientele. Apply by letter only.

MANAGER, with experience in retail cloak and suit store. Berenson's, 46 West 14th St.

MAN, white, between 45 and 50 years of age, for light duties; about large, pleasant office; salary $18 per week; permanent position if satisfactory; in answering state age, religion and if in good health. W 212 Times.

MEN, for renting buildings, wanted; big commissions. Call Browning, 20 East 51st.

OFFICE ASSISTANT—Boy or young man, wholesale house; must be good penman, willing and accurate. Call P. S. S. & Co., 20 East 20th.

OFFICE BOY not over 16; opportunity for neat, intelligent and ambitious boy of good character; references. G 352 Times.

OFFICE BOY in law office; high school graduate preferred; opportunity for steady and advance to intelligent and ambitious young man; apply by letter only in your own handwriting. W 179 Times.

OFFICE BOY wanted by downtown jaw office; answer in own handwriting, stating age, experience, education and salary requested. F 704 Times Downtown.

OFFICE boy, about 17 years; paper jobbing house; exceptional opportunity. M 963 Times Downtown.

OFFICE MANAGER; young man, between 35 and 40; must have executive ability and thorough knowledge of office routine; splendid opportunity for promotion; write, giving full details, education, experience, salary expected, &c. W 224 Times.

OFFICE MANAGER and chief accountant wanted, not over 38, with a record as hard worker, aggressive, experienced in senior accounting practice, costs, systematizing; preferable experience in broad silk business; to not answer unless you have earned at least $6,000 in similar capacity; replies confidential. T 108 Times.

PAINTERS (union men) for 334 West 86th; new building.

PHYSICIAN-CARETAKER, electrotherapeutic office; good proposition; write details full. X 2147 Times Annex.

PRINTER—Experienced all-around man to operate private plant of manufacturing organization; ability to handle all branches of work, neatness and reliability essential; equipment includes C. & P. automatic and multicolor; excellent opportunity for steady man desiring permanent position. Reply, stating full particulars to Box 122, Grand Central Station.

PRODUCTION SUPERINTENDENT

for a large men's clothing factory; must have successful executive record, not necessarily in clothing line; give full particulars, salary expected and telephone number.

X 2124 Times Annex.

RADIO TEST MEN, 2, with practical experience; must know circuits. De Forest Radio Co., Jersey City.

REAL ESTATE—Wanted, by 72d St. firm, young man to secure listings and learn the business; small salary to start; one with experience preferred. Apply 129 West 72d St.

REAL ESTATE SALESMAN—Advance commission. Apply 34 Union Hall St., Jamaica.

RENTING AGENT—High-class renting man with experience. Apply northwest corner Northern Av. and 171th St.

SECRETARY TO PRESIDENT, LARGE MANUFACTURING CONCERN, NEW ENGLAND TOWN; AMPLE COMMERCIAL TRAINING NEEDED; MAN WITH KNOWLEDGE OF MECHANICS AND CHEMISTRY PREFERRED; GREAT POSSIBILITIES FOR ADVANCEMENT FOR RIGHT MAN; APPLY, GIVING ALL PARTICULARS; APPLICATIONS CONSIDERED CONFIDENTIAL. F 778 TIMES DOWNTOWN.

SECRETARY AND STENOGRAPHER—Young man, experienced, good education, good opportunity for ambitious worker; state salary, references and experience. D 702 Times Downtown.

SHIPPING CLERK'S ASSISTANT—Young man familiar with this work, of good appearance, intelligent, in wholesale jobbing house; opportunity for advancement; state age and experience. Write Box 661, 131 West 33d.

SOLICITORS wanted to interview prospects for English schools; salary and commission. Room 33, 680 Westchester Av. (Prospect station).

SOLICITORS to interview business men for educational courses; permanent position; salary and commission. 110 West 40th, Suite 509.

STENOGRAPHERS.

GIMBEL BROTHERS, INC.,
33D ST. and B'WAY,

REQUIRES EXPERIENCED STENOGRAPHERS.

APPLY EMPLOYMENT OFFICE,
6TH FLOOR, 9 A. M. to 5:30 P. M.

STENOGRAPHER AND TYPIST.

Wanted, bright young man as stenographer and typist in sales department of downtown wholesale house; must be high school graduate; good opportunity for right man; salary to begin $20. Apply in own handwriting with full particulars as to age and positions previously held to P. O. Box 406, City Hall Station.

STENOGRAPHER; young man, preferably with some knowledge of drafting and building work. Apply 10 A. M., Room 510, 8 West 40th St.

STOCK CLERKS—Young men, 17 to 21 years old; preferably experienced; men's neckwear; excellent opportunity for advancement. Apply by letter only, stating experience and salary desired, William Sunshine, 511 East 72d.

STOCK RECORDS—Young man to record stock orders and shipping specifications in export dry goods house; must be active, willing and correct; in reply state age, experience, religion and salary expected. A. L., 691 Times Downtown.

STOCKROOM CLERK for automobile parts department in New Rochelle; must be experienced; good position to right party. New Rochelle Hudson Essex, Inc., 567 Main St., New Rochelle.

TYPIST—Young man, with knowledge of typewriting, in our piece goods department. Harry Kitzinger & Co., 1,333 Broadway.

VALET, experienced, wanted; ex-army man, English; if possible, married, whose wife could do cooking and general housework for small bachelor apartment. Address all applications to N. M. Appel, care of Shubert Theatrical Co., N. Y. City.

WINDOW TRIMMER, must have experience in the shoe line. Call A. S. Beck Shoe Corp., 116 Duane St.

YOUNG MAN as clerk in factory office of large electrical manufacturing concern in the Bronx; salary to start $15 per week; splendid opportunity for advancement; replying give full particulars as to age, religion and experience. Write Box L. E., 1,367 Broadway.

YOUNG MAN about 16 years, American descent, to assist in the shipping and stock department; good opportunity; one who will make himself generally useful; must come well recommended; state religion, salary. D 609 Times Downtown.

YOUNG MAN, to assist in statistical department in Bronx office of national concern; must be neat as well as rapid and accurate at figures; permanent with good opportunity; salary $18; state age and education. Y 1761 Times Bronx.

YOUNG MAN, American descent, about 17 years, in the office of a manufacturer, to assist in the mail department; good education and character, references required; experience unnecessary; state religion and salary expected. D 700 Times Downtown.

YOUNG MAN, bright, to work in stock of a cotton goods and handkerchief house; splendid opportunity to learn the business; state age, salary and religion. Address Stock, 1098, Station F, Manhattan.

YOUNG MAN, NOT OVER 18, START AS OFFICE BOY, LARGE GENERAL MERCHANDISE CONCERN; SALARY $12; GOOD OPPORTUNITY. P. O. BOX 3, MADISON SQUARE STATION.

YOUNG MAN to solicit rental and sales information for prominent real estate concern; state age, experience, salary desired and telephone number. Box G, 428 Madison Square Station.

YOUNG MAN—Wonderful opportunity for clean-cut man with executive ability for financing and commercial loan concern; take charge of correspondence and look after detail; references. 4th floor, 491 Broadway.

YOUNG MAN, about 16, public school education, wanted at once in office of firm in cotton cloth brokerage concern; salary $12; answer by mail stating qualifications. D 708 Times Downtown.

YOUNG MAN, Italian university student, seeks young American gentleman, to exchange lessons; morning, early, afternoon hours. Write Tranquilli, 160 West 4th St., city.

YOUNG MAN, about 23 years old, to act as clothing model; chest 36, height 5 feet 8 inches; chance for advancement; must have clothing experience. Apply A. B. Kirschbaum, 212 5th Av.

YOUNG MAN, 18 to 20, as beginner in a large bank; splendid opportunity for one who desires to make a future; state salary and references. W 815 Times Downtown.

YOUNG MAN, with some knowledge of builders' estimating, for work in cost department; state experience and salary expected. W 216 Times.

YOUNG MAN—Accurate at figures, capable of handling detail work; state full details as to experience, references, age, nationality and salary. G 371 Times.

YOUNG MAN, wonderful opportunity for shipping clerk; must have experience with ladies' sweaters jobber; none other apply. Albert Beldoch Co., 114 West 26th.

YOUNG MAN wanted in credit department; experience not entirely necessary; textile industry; good opportunity; give particulars, salary desired. Y 775 Times Downtown.

YOUNG MAN, general office work, good penman; knowledge record keeping; permanent position; state age, salary, experience. Address Manager, 1006 Times Bldg.

YOUNG MAN wanted to learn importing business; must be of refined parentage and a recent high school graduate. W 627 Times Downtown.

YOUNG MAN to learn automobile selling; leads furnished; old, well-known line; commission. Manager, 1,451 Bedford Av., Brooklyn.

YOUNG MAN, 16 to 17, experienced in mailing department of large manufacturer. R 1160 Times Harlem.

YOUNG MAN for large export office; high school or college education; state all details in letter. X 2122 Times Annex.

YOUNG MAN, about 22, make himself useful around automotive equipment; $28; write experience. F 704 Times.

YOUNG MAN, assistant shipping clerk; $18 week. 30 Weiss, 203 4th Av.

ELDERLY MAN wanted to take care of office, bus boy and mail; salary $25. S 914 Times Downtown.

REAL ESTATE renting man, experienced, in better class apartment house; salary $60 Apply after 9 A. M., Berlin, 3,353 Broadway.

MALE HELP WANTED.
COMBINATION MAN
and
Knowledge of Merchandising,

with department store experience, for popular-priced store; must know tactics of effective sale windows; must be capable of producing good results; to such a man we have a good opportunity; applying give experience, references and salary expected at once.

BERKOWITZ DEPARTMENT STORE, Bayonne, N. J.

EXPERIENCED CREDIT CLOTHING STORE MANAGER.

Exceptional proposition for a live wire who wishes to better his present position. Experienced men only need apply. 1170 Broadway, Room 500. Call Thursday between 9 and 10 A. M.

ADVERTISING AGENCY desires services of capable worker in their checking and billing department; splendid opportunity for one with such experience. Write Agency 1, Room 1201, 220 West 42d St.

UNION brick masons and plasterers. U. A. Thompson, Secretary General Contractors Association, 1,713 First Av., South St. Petersburg, Fla.

Salesmen.

ADVERTISING SALESMEN

A rapidly growing organization, designers and manufacturers of printed and dealer-help display material and acting as merchandising counselors, have vacancies for 2 high-calibre men with a broad advertising experience and contacts with national advertisers; drawing account and commission basis; only qualified; minimum yearly income of $7,500 assured; apply in person. W 233 Times.

ADVERTISING SALESMEN—New classified business directory, without competition; drawing and commission if qualified. 104 5th Av., Room 1703.

AUTOMOBILE SALESMAN.

Opportunity will be given to live, hustling automobile salesman to join the sales force of old-established distributors; salary and commission; full details in first letter. W 240 Times.

AUTOMOBILE SALESMEN (2) with experience; must have references and good past record; extra liberal commission to honest worker. Manager, 1,451 Bedford Av., Brooklyn.

AUTO SALESMEN.

If you are a live wire and producer than call to see me as I have the most wonderful proposition for you; commission. Heights Flint Co., Broadway, 189th. Mr. Suss.

BOOK SALESMEN.

Just opening New York territory with best looking proposition you have ever seen; commission and salary so that will satisfy; it will pay you to call and investigate.

B. A. Howe,
Room 1714, 25 West 43d St.

CHRISTMAS greeting card salesman by national organization to call on 1923 customers and follow up new leads; full or part time; right men will make $60 commission first week. Call after 6 P. M., 30 Church St., Room 346.

ELECTRIC SIGN SALESMEN to sell a patented changeable electric sign which will revolutionize the sign industry; call this evening between 7-10 P. M., where this sign will be demonstrated; commission. Superior Signs Corp., 47 Snyder Av., Brooklyn.

FURNITURE SALESMEN
FOR BROOKLYN'S LARGEST
INSTALMENT FURNITURE STORES.

Real live-wire instalment furniture salesmen wanted for permanent positions; the men who qualify must have made good elsewhere and be able to earn from $4,000 to $6,000. Phone for appointment (evenings if desired). Foxcroft 4800.

FURNITURE SALESMEN (2), first-class instalment men, wanted for progressive concern; good salary, commission and splendid opportunity for advancement. X 2125 Times Annex.

LADIES' neckwear salesman wanted to handle as a side line two big selling novelties, scarfs; all territories open; commission basis. Box 37 Realservice, 15 East 40th.

MULTIGRAPH-LETTER SALESMAN—Commission with percentage of profits. Lewis, Room 1002, 45 West 45th.

PERFUMERY SALESMEN to cover various territories; finest line of French perfumes and toilet preparations; commission. G 50 Times.

RADIO SALESMAN

having experience selling "B" Batteries, in New Jersey and adjacent territory; salary and commission. Apply by letter to Box S. G., Room 500, Tribune Bldg., New York.

RADIO salesmen wanted by wholesale distributors of high grade radio supplies; responsible men only; commission basis; apply by letter, stating full particulars. Charles Radio Co., 154 Nassau St.

RADIO SALESMEN, lowest price lo-loss condenser on market; good commission. Teerless, 251 W. 19th St. Mr. Schaefer.

REAL ESTATE SALESMAN.

Energetic man with experience; salary and commission; must have excellent references. Van Damm & Grifenhagen, 4,046 Broadway, at 170th St. Telephone Washington Heights 1234.

REAL ESTATE SALESMAN, active, to manage apartment renting department Greenwich Village real estate office; prospect good for right man; commission basis. W 230 Times.

SHOE salesmen, by wholesale house; liberal commission. Kimmel & Marbach Shoe Co., 136 West Broadway.

SWEATER SALESMAN, Middle West and South; house making popular-priced novelty line, offers opening for experienced salesman; only men with large following among department stores and business producers need apply; no objection to non-conflicting side line; commission basis. 252 Times.

UMBRELLAS—SALESMAN having good following in Middle West territory; popular-price line; good opportunity; drawing account and commission. M. & C. Umbrella Co., 128 University Place, city.

SALES MANAGERS AND SALESMEN.

We have excellent openings for producers who would expect to make not less than $4,000 and up to $10,000 yearly, which has been earned in commissions by men on our sales force.

Our men sell a machine on instalments which is an animated advertising agent, trade producer, and trebles profits on popular food product. We have hundreds of merchants who are satisfied users.

Applicants selected will be given training and earnest cooperation. Experience in selling specialties helpful. Call or write,

NATIONAL MAYONNAISE MACHINE CO.
215 Pacific St., Brooklyn,
Near Boro Hall.

SALES REPRESENTATIVE.

Exclusive Brooklyn territory for man with car to sell gas water heaters; acquaintance among plumbers or builders necessary; commission. Phone Murray Hill 6940.

SALES REPRESENTATIVE.

Young energetic man with wide acquaintance among heating men and architects for New York to sell well-known heating specialties; salary. Phone Murray Hill 6940.

SALESMAN wanted to sell popular priced cars; good, lively territory to work; we have an interesting proposition to offer to right man; salary. P. O. Box 213, Weehawken, N. J.

SALESMEN, fruits and vegetables; only those having actual experience need reply; no others will be considered; all replies kept in strict confidence; salary. X 2184 Times Annex.

SALESMEN—A NUMBER OF CLEAN-CUT SALESMEN TO HANDLE A NEW OFFICE DEVICE ON ATTRACTIVE COMMISSION BASIS. CALL 119 WEST 42D, 4TH FLOOR.

SALESMEN, experienced, well known in trade, to carry imported foodstuffs as side line in city and country; strictly commission basis; write giving references. W 610 Times Downtown.

SALESMAN, experienced in meats and lard, to sell best Eastern products; state age, qualifications, references; salary and commission. Address Bacon, 85 Degraw St., Brooklyn.

SALESMEN wanted to sell new line of calendars for advertising; liberal commission. Apply between 9 A. M. and 2 P. M. C. S. Hammond & Co., 80 Church St., New York.

SALESMAN wanted to carry side line of men's and boys' flannelette pajamas; all territories; commission basis only. L. Hirsch & Son, 47 Thames St., Brooklyn.

SALESMEN, experienced, to sell pillow cases for a manufacturer; commission basis only. Stiller Pillowcase Manufacturing Co., 396 Canal St.

SALESMAN to handle manufacturer's line of celluloid millinery ornaments; must be experienced; commission basis. 131 N. Y. Times Brooklyn Branch.

SALESMEN to sell Ford cars and trucks; wonderful territory; floor time; commission. Payne Motor Co., 119-12 Jamaica Av., Richmond Hill, L. I.

SALESMEN, Masonic, entirely new, essential article all members; salesmen earn $10-$20 daily commissions. Room 709, 1,457 Broadway.

SALESMEN—New household article; housewives stores; fast seller; big commission. Specialty Service Bureau, 19 West 34th, 6th floor.

SALESMAN or jobber, following among department and stationery stores; game and art calendars; commission. B 139 Times.

SALESMAN, awning cos; covering New Jersey, represent umbrella house making popular-price line; commission. W 207 Times.

SALESMEN—We have opening for 2 first-class hardware salesmen, experienced; commission. Call Canal 1308 for appointment.

SALESMEN experienced in selling men's hats retail; salary. Apply 8-12, Young's Hats, 605 Broadway.

MALE HELP WANTED.
Salesmen.

SALESMAN, SALESMANAGER.

with successful selling record in small towns, preferably in the general store, hardware or furniture trade, to sell floor covering. We will consider only men between the ages of 29 and 40 who own small automobiles of the closed type and who can come in and convince us that they are capable of measuring up to the standard we require for our sales force, to whom we give a thorough training both in the house and on their territories.

We are not interested in the man who is "looking for a job," as the man we want can sell—his services as well as he can sell merchandise. Neither have we time for the man who wishes to adapt our business to his convenience.

While we are particularly interested in getting in touch with a man who has had experience in handling men, having in mind a quick promotion for such a man, we will grant an interview to any salesman of the higher type who feels positive he can answer the above requirements.

Commission paid monthly, with drawing account at the end of each month.

Apply in person only. Ask for sales-manager's office.

THE J. FRANK DARLING CO., INC.,
253 36TH ST.,
BROOKLYN, N. Y.

SALESMEN.

EXPERIENCED FOR

BOYS' AND

MEN'S CLOTHING,

SHIRTS,

NECKWEAR,

MEN'S UNDERWEAR

AND

WOMEN'S SHOES.

APPLY SUPERINTENDENT'S OFFICE
AFTER 9 A. M.

BLOOMINGDALE BROS.,
59TH ST. AND LEXINGTON AV.

SALESMAN.

If you are an aggressive, high-powered salesman able to get over a one-call $200 sale, we can show you how you can make over $10,000 in commissions the first year.

Leads furnished, all you can use.

Must be willing to travel and be over 30 years of age.

This is a preliminary publicity campaign on the writings of a writer nationally advertised and syndicated.

SEE MR. MOSHER, 80 W. 40TH.

SALESMEN.

The launching of a semi-civic project in Westchester County presents openings for several high-class, intelligent salesmen to participate in a well-planned founder membership drive.

The opportunity for large and immediate earnings is most unusual; college men and men residing in Westchester County preferred; commission basis.

For full details, call between 10 and 4, Room 402, 25 West 42d St.

SALESMEN, JUNIOR.
ELECTRICAL CORPORATION.

You can make an extremely valuable connection both as to immediate earnings and rapid advancement into an executive position selling electrical appliances. The season starts NOW.

We have openings in our New York, Brooklyn, Staten Island, New Rochelle and Newark stores for men who are ready to start at once. Our men are trained right in the field. Must be satisfied with $25 to $50 weekly during short training period on advanced commission basis. Car furnished. Call Murray Hill 5320. Secretary will make appointment.

SALESMEN, CREW MANAGERS, DEMONSTRATORS.

Full time or part time—everywhere! If you read this ad and don't ACT you are the loser. Others are making amazing profits with RADIO PACK, the sensational seller. National advertising and a one-minute demonstration make 90% sales. Large commissions paid in advance. $25 daily and more easily made. No experience necessary. Write or call promptly at 10 A. M. OR 2 P. M.
Suite 610, 152 West 42d St.

SALESMEN—GIVE ME A CHANCE TO PAY YOU MONEY! A GENUINE OFFER WHEREBY YOU CAN EARN $100 TO $1,000 A MONTH CASH; START IMMEDIATELY; BE YOUR OWN BOSS; WORK AS MANY HOURS AS YOU PLEASE; YOU DON'T NEED EXPERIENCE AND I PAY YOU CASH EVERY DAY AS YOU EARN IT; THESE ARE FACTS; LET ME PROVE IT TO YOU.

E. M. MILBURN,
NATIONAL SURETY COMPANY,
4 ALBANY ST.,
NEAR RECTOR OR WALL ST. STATIONS.

SALESMEN.

We are in the position to drill you on our magazine book line on which our men are making $100 or better weekly; we want men that are willing to hustle and are anxious to make good; we teach you how to sell by actual demonstration in the field; commission basis; it will pay you to investigate this ad. Charles Scribner Sons, 311 W. 43d St. See Mr. Wacker, mornings.

SALESMAN,

experienced, retail cigar store; good opportunity; advancement; salary and commission. Employment Manager.

354 BROADWAY.

SALESMEN.

I am looking for a good man who is sincere and with a clean record, between 25 and 40, with or without selling experience, to associate with high-grade financial service organization handling banking issues under a definite plan that will pay $100 per week and upward weekly commission; early advancement to executive work; real opportunity; permanent and definite; we do not employ stock salesmen. Vanderbilt 4322.

SALESMEN.

Unusually profitable opportunity for men experienced in the sale of boiler compound or engine room equipment in general; generous commission payable in full upon acceptance of orders; 100 per cent. sales cooperation. Call or address Room 900, 1,170 Broadway, New York. Telephone Madison Square 8217.

SALESMEN, office necessity, conscientious, hard working men, willing to hustle for permanent income; $2,500 PROVISION; drawing account when qualified. Mr. Peters, 505 Broadway, Room 709.

SALESMEN,

The United States Fidelity and Guaranty Co. has permanent openings for aggressive, clean-cut salesmen looking for permanent future; we sell a very necessary protection for all storekeepers and allow you to branch out into our general line; training salary at start and liberal commission. Room 909, 47 Cedar St., 10 A. M. to 3 P. M.

SALESMEN

with or without experience to join a large real estate organization; personal assistance of an experienced salesman coupled with ample advertising; good income assured to earnest worker willing to work and learn; commission basis. Apply in person from 10:30 A. M. to 2 P. M. M. O. Seyman, 6 4th Av., Brooklyn.

SALESMEN for New York and surrounding cities can get exclusive territory; shoe experience not necessary; sales ability and 25c termination essential; men now earning $5,000 earns less than $50 week commissions; drawing view 6-11 A. M., 2-5 P. M. Apply Jabah & Gibbons Shoe Co., 268 4th Av., third floor.

SALESMAN.

Live wire agencies and salesmen we have a few vacancies in our organization in shipping departments; well recommended by American railway experts; available territory open; commission basis; high calibre men wanted. Write or call morning 9-10 A. M. at 111 W. 42d St., Room 411, 3 Columbus Circle.

SALESMAN to carry a strong line of nationally advertised ladies' novelty underwear in the following territories: Pennsylvania, Indiana, Illinois, Ohio; only those with large following among the retail stores need apply; commission basis. Box 212, 338 West 23d.

MALE HELP WANTED.
Salesmen.

SALESMEN.

THIS ADVERTISEMENT WILL TELL YOU AS FULLY AS SUCH MEANS PERMIT THE KIND OF MAN WHICH THIS OPPORTUNITY REQUIRES.

FIRST OF ALL HE MUST BE A MAN OF UNASSAILABLE CHARACTER, WHO CAN MAKE HIS WORK SQUARE WITH THE PRINCIPLES OF A COMPANY OF REPUTATION. HE MUST BE OVER 25 YEARS OF AGE AND MUST HAVE EITHER DEMONSTRATED SELLING ABILITY OR A SALES PERSONALITY CAPABLE OF DEVELOPMENT. HIS PREVIOUS EXPERIENCE AND EARNINGS WILL NOT BE DETERMINING FACTORS, BUT HE MUST BE A MAN WHO HAS THOROUGH CONFIDENCE IN HIS OWN POSSIBILITIES. HE MUST HAVE REAL AMBITION AND PREFERABLY SHOULD BE CAPABLE OF QUALIFYING REASONABLY QUICK FOR EXECUTIVE WORK. SELF-RELIANCE, THE ABILITY TO THINK AND ACT ON HIS INITIATIVE AND THE KNACK OF GRASPING BUSINESS FUNDAMENTALS QUICKLY WILL ALSO WEIGH MATERIALLY IN HIS FAVOR.

MEASURE YOURSELF FRANKLY BY THESE STANDARDS AND IF YOU BELIEVE THAT YOU MEET THE REQUIREMENTS AN EXCELLENT SALES CONNECTION WITH VERY UNUSUAL PROVISION FOR EXECUTIVE PROMOTION MAY BE OPEN TO YOU. YOUR ENGAGEMENT WILL ASSOCIATE YOU WITH MEN OF NATIONAL BUSINESS REPUTATION AND GIVE YOU A CORRESPONDINGLY VALUABLE BUSINESS TRAINING. YOU WILL REPRESENT A MANAGEMENT OF MORE THAN ORDINARY PROMINENCE IN THIS CITY IN THE SALE OF AN EXCEPTIONAL ISSUE. A VERY SATISFACTORY COMMISSION ARRANGEMENT WILL BE PROVIDED.

TELEPHONE WHITEHALL 2449 FOR IMMEDIATE APPOINTMENT. ASK FOR THE SALES DIRECTOR.

SALESMEN,
with or without experience.

If you mean business, and are willing to learn, we can prove to you in 10 minutes that you can earn a substantial weekly income quickly and easily, selling on our eight exceptionally desirable real estate developments from Kings Highway and Brownsville to College Point and Floral Park on time payment plan.

The capable training and personal assistance of our veteran real estate men, coupled with our big advertising and publicity, free auto transportation, and the fact that millions of dollars have been made on our own as well as surrounding property makes for minimum sales resistance. Apply in person from 10:30 to 7 P. M.

STRAIGHT COMMISSION, SETTLEMENTS FRIDAY.

E. A. WHITE ORGANIZATION, INC.,
"Largest Real Estate Organization in the World."
168 Flerrepont St., Borough Hall,
Brooklyn, N. Y.

SALESMEN.

In accordance with our established practice, arrangements have been completed for our school in salesmanship, the next term of which will open on Sept. 15. An intensive, practical course in successful selling will be conducted and is exclusively for the sales organization of this corporation. Men who qualify will be offered immediate employment and rapid advancement. The standards of this company require men of reasonable business maturity and unquestioned integrity. The school is open to applicants who are employed in or seriously contemplate sales work. They must be of a type that can properly represent an established organization of reputation and standing. Remuneration will be on a new and more profitable commission basis than has been the custom in the automotive industry. Write immediately or apply in person to Mr. Miller, Sales Manager, at the executive offices, at the east end of the 59th St. Bridge in Long Island City.

HELLMAN MOTOR CORPORATION.

SALESMEN WANTED.

An old established corporation is opening up territories in the metropolitan district for a new marketing service which is in great demand. Inquiries are coming in rapidly and sales are increasing steadily.

We need a few energetic salesmen who can quickly work into executive jobs under our direction. Sales experience in the publishing or educational field will be valuable, although not essential.

Come in and let us tell you about it. This is a splendid opportunity for you. Remuneration on commission basis. After ability as producer is demonstrated they will be put on salary basis as district managers.

INDUSTRIAL EXTENSION INSTITUTE,
11-17 East 45th St., New York City.
Ask for Mr. Bininger.

SALESMEN, JUNIOR.
NATIONAL ELECTRICAL CORPORATION

requires a number of young men for our New York, New Jersey, Brooklyn, Westchester and Long Island stores and branches. Men selected will be trained in modern merchandising, and our methods, must be satisfied with $25 to $60 weekly during training period on advance commission basis. Also interested in experienced salesmen with executive training or executive ability.

For application and information call at Employment Offices, 10 A. M. or 1:30 P. M.

LOTHER, TIMES Room 606.
NAT'L ASSOCIATION BLDG., 25 W. 43D.

SALESMEN AND SALESWOMEN,
WHY WASTE TIME?

You owe it to yourself and family to investigate the most wonderful line of novelty sportwear ever sold direct to consumer; every garment guaranteed; liberal commission.

If you can be bonded and are looking for an honest proposition call

UNION KNITWEAR SERVICE,
7 West 30th, 8th Floor, N. Y. City.

SALESMEN—Big proposition by old established wholesale tailoring company; custom tailored made-to-measure clothes at wholesale prices—$33.50; from sheep's back to wearer; try-on service to customers; commissions in advance daily; $75 to $100 weekly earned by beginners; our unique method insures immediate success; 90 per cent. of customers repeat; leads developed by us; attractive outfit; taking measures easily learned. See Mr. Jacobs, SHELBURN WOOLEN CO., 634 Broadway (corner Bleecker).

SALESMEN.

New York State corporation distributing Government-compiled information has openings for men with sales record; earnings range from $50 to $400 weekly; liberal commission; expenses. 40 West 39th St. Mr. Runey.

SALESMAN.

We want to develop highest type man of $5,000 calibre to become professional life insurance underwriter; training will include:

(1) One month's free class instructions.

(2) Field selling with assistant manager.

Our new training methods bring quick results; commission. M. Babcock, Equitable Life, 200 5th Av. Gramercy 1911.

AGENTS wanted by manufacturer of exclusive novelty knitted sport dresses and other knitted fabrics, selling direct to consumer, attractive commission; large sample outfit free. Straightline Mills, Inc., 366 Broadway, New York City.

SALESMEN—Large, reliable firm can use high-grade experienced salesmen to sell to the jewelry trade; big chance on salary basis for drug specialty work among wholesale and retail drug and confectionery trades in Middle West; none need apply without satisfactory past record. Y 770 Times Downtown.

SALESMEN—Can you sell real estate to interested parties who have answered our advertisement? Average commission, $112; state help freely given; positions permanent; many of our salesmen have made $600 to 1700 per week in commissions; call between 2 and 5. Suite 1206, 280 Madison Av.

SALESMEN to sell real estate; personal assistance to all experienced salesmen also a state service to show prospects; big commissions for men anxious to work and learn. Ask for H. G. Grapperhaus, care of E. A. White Organization, 144 Pierrepont St., Brooklyn.

SALESMEN to sell pianos, radios and phonographs to branch stores of large music house; only those thoroughly experienced, five wires need apply; salary and commission; state full particulars. Write Box S., Room 416, 56 Park Row, New York City.

MALE HELP WANTED.
Salesmen.

SALESMEN,

with or without experience, to sell high-grade Fifth Avenue Building space; liberal commission; drawing account after training period. Apply 9 A. M. to 12 M., Mr. Barry, The Homeland Co., 29 North Broadway, Yonkers, N. Y.

ADVERTISING MEN who have sold billboards, car cards or theatre curtain advertising; we have exceptionally good new outdoor advertising proposition for two men; commission basis; no advances. Call Wednesday morning, 503 5th Av., Room 400.

MEN AND YOUNG MEN of energy and courage will find a very profitable proposition with us selling shirts direct to the consumer; $25 commission daily; paid in advance; position permanent, part or whole time. Mr. Harjes, 30 Church St., Room 346.

MAN, high-grade, with selling ability and experience to place food product of merit on the market; unusual opportunity to producer and live wire; commission basis. W 214 Times.

OLD-ESTABLISHED realty concern has openings for three live salesmen, experience not necessary; drawing account; commission. Suite 201, 240 West 34th.

Employment Agencies.

THE PERSONNEL COMPANY,
9 Church Pl., between Cortlandt-Liberty,
FILING SUPERVISOR, install complete system, all Co., Ohio; $2,000-$2,400.
WE CAN OFFER a wide range of BANKING experience in all departments (all requiring bank expr.), at the high-st market salaries.
TECHNICAL—Structural designers, industrial bldgs., $60; structural detailers, steel, concrete, $50.
SECY.-STENO., about 25; unusual opportunity, well-known com'l house; $1,500.
MAN, about 30, supervise junior clerical dept., oil Co., $35.
TYPIST, young man, $85.

SURETY EMPLOYMENT SERVICE,
154 Nassau St., 18th Floor.

E. E., Overhead Line Const. $35
E. E., Testing Lab. $30
Building Estimators $65
Elect. Estimators $60
Struct. Designer $50
Mech. Power Plant Designer $60
E. E., recent grad. $35
Rodman, E. E. grad. $25
Commercial.
Bookkeepers, exp., banks, insur. ..... $25-$30
Add. Mach. Operators ..... $16-$24
Young Men, Jr. Clerks $16
Boys, 15-19 yrs., some H. S. ..... $10-$18

ASSOCIATED EMPLOYMENT BUREAU,
20 Broad St., Room 1214.
PUBLI

ADVERTISEMENT. ADVERTISEMENT. ADVERTISEMENT. ADVERTISEMENT.

The Onward Sweep of McCall's Magazine

New readers flocking to McCall Street

Peak Issues

The number of copies of McCall's Magazine printed for the peak month of each year.

1919 [October] 1,300,000
1920 [March] 1,500,000
1921 [December] 1,550,000
1922 [December] 1,825,000
1923 [December] 1,900,000
1924 December 2,237,000

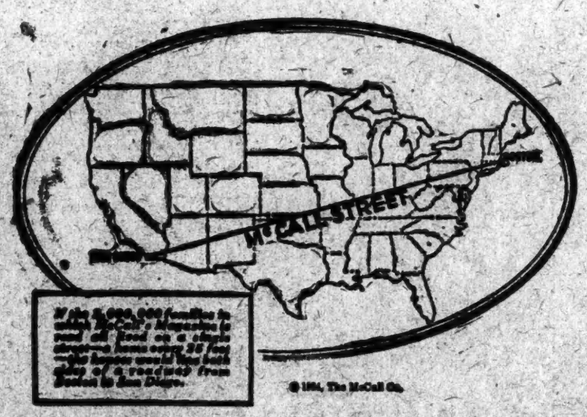

© 1924, The McCall Co.

CIRCULATION GUARANTEED

Advertising rates are based on an average monthly circulation of 2,000,000 copies, 95% net paid, and guaranteed subject to rebate.

Subscriptions average about 1,000,000 copies
Newsstand sales average about 1,000,000 copies

McCall's Magazine not only goes directly into a million subscribers' homes, but is available to another million readers through every newsstand in the country. Nearly everybody in America knows McCall's, because the magazine is seen everywhere.

McCall's has a high degree of *visibility*. Consequently advertisements in it possess an extra influence upon distributors of merchandise in every field. Every merchant in America is familiar with McCall's. He sees it everywhere.

McCall's Magazine is bought solely for its readability. Therefore, the advertising in McCall's Magazine is assured of the highest possible *responsiveness* from McCall readers.

New readers are flocking to McCall's in increasing numbers each month. This, of course, is the fundamental reason for the steady onward sweep of McCall's circulation.

THE McCALL COMPANY, 232-250 West 37th Street, New York City

Chicago San Francisco Boston Atlanta Toronto

McCALL'S MAGAZINE

The October Issue is Out Today

"The Loring Mystery," by Jeffrey Farnol, a breathless novel of love and mystery woven around a dark manor house in old England, starts in this issue. Louis Joseph Vance in "The Gulp Stream" gives an extraordinary tale of intrigue. Ethel M. Dell's greatest novel, "The Unknown Quantity." Major Frank E. Verney in "P. W." tells what the Prince of Wales is really like in private life. Other wonderful stories by Robert W. Chambers, Vingie E. Roe, Frances Marion Hart, Anthony Pryde. Special articles by Gene Stratton-Porter, Joseph Hergesheimer, Robert Forrest Wilson. Departments by famous dietists, architects, domestic science experts, beauty specialists.

The New McCall Printed Pattern

Millions of women are joining the ever-increasing number of satisfied McCall Pattern users.

Because *The Printed Cutting Line* found only on McCall Printed Patterns is the one way of reproducing styles *accurately*. Cut on a printed line—not along a wobbly paper edge. The margin that protects the accuracy of the printed cutting line falls away at last and leaves paper and material. Patented August 26, 1924.